

Madonna - Vogue 1

♩ = 116,000084

Drum

Go-Go Bells

Melody

Organ

Synth Brass

Brass Punches

Orch. Hit

Pad

High String

Punch String

Bass

Keyboard

♩ = 116,000084

2

3

Drum

Melody

Organ

Brass Punches

High String

Bass

5

Drum

Melody

Organ

High String

Bass

7

Drum

Melody

Organ

Brass Punches

High String

Bass

9

Drum

Go-Go Bells

Melody

Organ

High String

Punch String

Bass

17

Drum

Go-Go Bells

Melody

Organ

Pad

High String

Bass

19

Drum

Go-Go Bells

Melody

Organ

Pad

High String

Bass

20

Drum

Go-Go Bells

Melody

Organ

Pad

High String

Bass

22

Drum

Go-Go Bells

Melody

Organ

Pad

High String

Bass

24

Drum

Go-Go Bells

Melody

Organ

Pad

High String

Punch String

Bass

26

Drum

Go-Go Bells

Melody

Orch. Hit

High String

Punch String

Bass

Keyboard

28

Drum

Go-Go Bells

Melody

High String

Bass

Keyboard

30

Drum

Go-Go Bells

Melody

High String

Punch String

Bass

Keyboard

32

Drum

Go-Go Bells

Melody

High String

Bass

Keyboard

34

Drum

Go-Go Bells

Melody

Organ

Punch String

Bass

36

Drum

Go-Go Bells

Melody

Organ

Bass

38

Drum

Go-Go Bells

Melody

Organ

Bass

40

Drum

Go-Go Bells

Melody

Organ

Punch String

Bass

42

Drum

Go-Go Bells

Melody

Organ

Pad

High String

Punch String

Bass

- **Drum**: Features a complex rhythmic pattern with various note values and rests, including some notes with 'x' marks above them.
- **Go-Go Bells**: A melodic line in treble clef with a key signature of one sharp (F#), consisting of eighth and quarter notes.
- **Melody**: A simple melodic line in treble clef with a key signature of one flat (Bb), featuring quarter and eighth notes.

43

Drum

Go-Go Bells

Melody

Organ

Pad

High String

Bass

==

44

Drum

Go-Go Bells

Melody

Organ

Pad

High String

Bass

46

Drum

Go-Go Bells

Melody

Organ

Pad

High String

Bass

48

Drum

Go-Go Bells

Melody

Organ

Pad

High String

Bass

50

Drum

Go-Go Bells

Melody

Orch. Hit

High String

Punch String

Bass

Keyboard

52

Drum

Go-Go Bells

Melody

High String

Bass

Keyboard

54

Drum

Go-Go Bells

Melody

High String

Punch String

Bass

Keyboard

56

Drum

Go-Go Bells

Melody

High String

Punch String

Bass

Keyboard

58

Drum

Go-Go Bells

Melody

Organ

Orch. Hit

Pad

Punch String

Bass

60

Drum

Go-Go Bells

Melody

Organ

Pad

Bass

62

Drum

Go-Go Bells

Melody

Organ

Pad

Bass

64

Drum

Go-Go Bells

Melody

Organ

Pad

Bass

66

Drum

Go-Go Bells

Melody

Pad

Bass

68

Drum

Go-Go Bells

Melody

Orch. Hit

Pad

Punch String

Bass

Keyboard

70

Drum

Go-Go Bells

Melody

Bass

Keyboard

72

Drum

Go-Go Bells

Melody

High String

Punch String

Bass

Keyboard

74

Drum

Go-Go Bells

Melody

High String

Bass

Keyboard

76

Drum

Go-Go Bells

Melody

Synth Brass

High String

Punch String

Bass

Keyboard

78

Drum

Go-Go Bells

Melody

Synth Brass

Bass

80

Drum

Go-Go Bells

Melody

Synth Brass

Orch. Hit

Punch String

Bass

82

Drum

Go-Go Bells

Melody

Synth Brass

Bass

84

Drum

Go-Go Bells

Melody

Brass Punches

Punch String

Bass

86

Drum

Go-Go Bells

Melody

Bass

88

Drum

Go-Go Bells

Melody

Punch String

Bass

90

Drum

Go-Go Bells

Melody

Bass

92

Drum

Go-Go Bells

Melody

Punch String

Bass

Keyboard

94

Drum

Go-Go Bells

Melody

Bass

Keyboard

96

Drum

Go-Go Bells

Melody

Punch String

Bass

Keyboard

98

Drum

Go-Go Bells

Melody

Bass

Keyboard

100

Drum

Go-Go Bells

Melody

Orch. Hit

Punch String

Bass

Keyboard

102

Melody

Keyboard

104

Bass

Keyboard

106

Bass

Keyboard

108

Drum

Go-Go Bells

Melody

Orch. Hit

Punch String

Bass

Keyboard

110

Drum

Go-Go Bells

Melody

Bass

Keyboard

112

Drum

Go-Go Bells

Melody

Brass Punches

Orch. Hit

Punch String

Bass

Keyboard

114

Drum

Go-Go Bells

Melody

Bass

Keyboard

116

Drum

Go-Go Bells

Melody

Brass Punches

Orch. Hit

Punch String

Bass

Keyboard

Detailed description of the musical score for measures 116-117: The score is written for eight instruments. The Drum part features a complex, multi-layered pattern with various rhythmic values. The Go-Go Bells part consists of a steady eighth-note pattern with occasional rests. The Melody part has a few notes in measure 116, followed by a long, sustained note in measure 117. The Brass Punches, Orch. Hit, and Punch String parts have sparse, rhythmic accents. The Bass and Keyboard parts provide a harmonic foundation with chords and moving lines.

118

Drum

Go-Go Bells

Melody

Orch. Hit

Punch String

Bass

Keyboard

Detailed description of the musical score for measures 118-119: The score continues with the same eight instruments. In measure 118, the drum and bell patterns are consistent with the previous measures. In measure 119, the drum and bell parts change to a new rhythmic pattern. The Melody part is silent in measure 119. The other instruments (Orch. Hit, Punch String, Bass, Keyboard) continue with their respective parts, providing a consistent harmonic and rhythmic background.

Melody

120

Drum

127

Madonna - Vogue 1

Drum

♩ = 116,000084

4

6

8

10

12

14

16

18

20

V.S.

Drum

22

24

26

28

30

32

34

36

38

40

42

44

46

48

50

52

54

56

58

60

62

64

66

68

70

72

74

76

78

80

82

84

86

88

90

92

94

96

98

100

6

108

110

112

114

116

118

120

15

Go-Go Bells

Madonna - Vogue 1

♩ = 116,000084

9

12

14

16

18

20

22

24

26

28

V.S.

30

32

34

36

38

40

42

44

46

48

50

52

54

56

58

60

62

64

66

68

70

72

74

76

78

80

82

84

86

88

90

92

94

96

98

100

110

112

114

116

Go-Go Bells

118

120

15

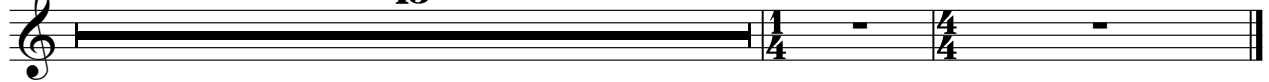

Madonna - Vogue 1

Melody

♩ = 116,000084

7

12

16

20

24

28

32

36

40

V.S.

44

48

52

56

60

64

68

72

76

80

85

87

90

92

94

97

99

102

112

116

4

Melody

120

13

Madonna - Vogue 1

Organ

♩ = 116,000084

6

11

16

20

24

8

36

41

45

48

8

2

Organ

58

63

70

Synth Brass

Madonna - Vogue 1

$\text{♩} = 116,000084$

76

76

This block contains the musical notation for measures 76 through 79. The score is written for a grand staff with a treble clef on the top staff and a bass clef on the bottom staff. The time signature is 4/4. Measure 76 has a whole rest in both staves. Measures 77 and 79 feature a rhythmic pattern in the bass staff consisting of eighth notes and dotted eighth notes, with a flat key signature. Measure 78 is a whole rest in both staves.

80

This block contains the musical notation for measures 80 through 83. The score is written for a grand staff with a treble clef on the top staff and a bass clef on the bottom staff. The time signature is 4/4. Measures 80 and 82 are whole rests in both staves. Measures 81 and 83 feature a rhythmic pattern in the bass staff consisting of eighth notes and dotted eighth notes, with a flat key signature.

84

51

This block contains the musical notation for measures 84 through 87. The score is written for a grand staff with a treble clef on the top staff and a bass clef on the bottom staff. The time signature is 4/4. Measures 84 and 85 are whole rests in both staves. Measures 86 and 87 feature a rhythmic pattern in the bass staff consisting of eighth notes and dotted eighth notes, with a flat key signature.

Brass Punches

Madonna - Vogue 1

♩ = 116,000084

3 2

8

76 27

112

3

117

18

♩ = 116,000084

25 23

51

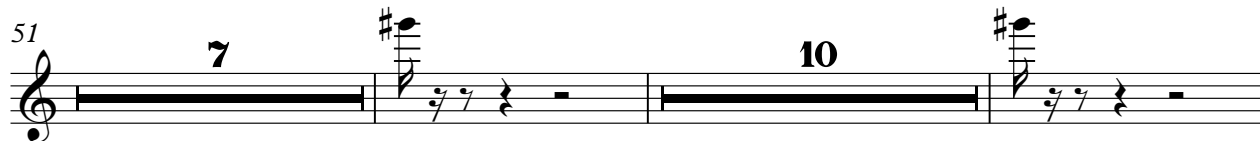

7 10

70

11 19

102

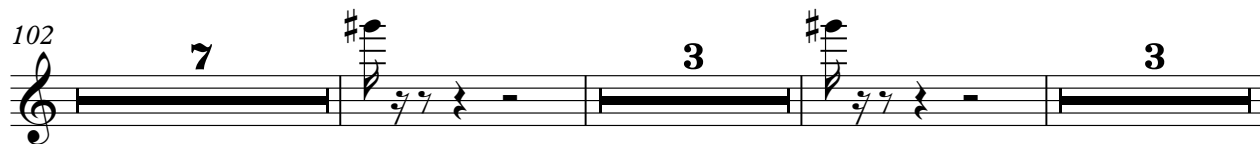

7 3 3

117

120

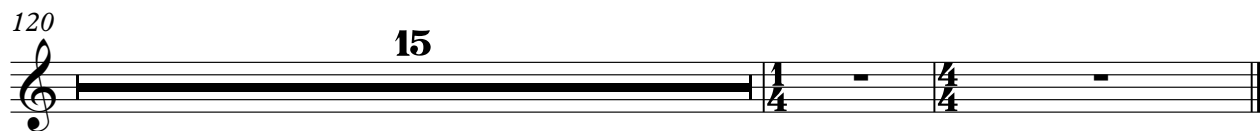

15

Pad

Madonna - Vogue 1

♩ = 116,000084

17

23

16

44

8

58

65

69

66

Madonna - Vogue 1

High String

♩ = 116,000084

Madonna - Vogue 1

Punch String

♩ = 116,000084

8 14

25 3 3

34 6 7

50 3 2

58 9 3

73 2 3

81 2 3

89 2 2

96 2

100 7

2

109

Punch String

2

2

116

119

15

Madonna - Vogue 1

Bass

♩ = 116,000084

5

8

12

16

20

24

28

32

36

V.S.

Keyboard

Madonna - Vogue 1

♩ = 116,000084

25

28

30

32 16

50

52

54

56 11

105

107

109

111

113

115

117

119

15