

Madonna - Vogue 2

♩ = 200,000000 ♩ = 115,004219
0183VOGU

- Alto Saxophone**: Treble clef, 4/4 time signature, four measures of rests.
- Bassoon**: Bass clef, 4/4 time signature, four measures of rests.
- Percussion**: Drum set notation, 4/4 time signature. Measures 1-3 are rests. Measure 4 contains a complex rhythmic pattern with eighth notes and accents.
- Percussive Organ**: Treble clef, 4/4 time signature, four measures of rests.
- Percussive Organ**: Treble clef, 4/4 time signature, four measures of rests.
- Synth Bass**: Bass clef, 4/4 time signature, four measures of rests.
- Orchestra Hit**: Treble clef, 4/4 time signature, four measures of rests.
- Lead 8 (Bass + Lead)**: Treble clef, 4/4 time signature, four measures of rests.
- FX 5 (Brightness)**: Treble clef, 4/4 time signature, four measures of rests.

The bottom section includes:

- Viola**: Alto clef, 4/4 time signature, four measures of rests.
- Viola**: Alto clef, 4/4 time signature, four measures of rests.
- Solo**: Treble clef, 4/4 time signature, four measures of rests.

5

Bsn. Perc. Perc. Organ S. Bass Orch. Hit Lead 8 Vla.

7

Bsn. Perc. Perc. Organ S. Bass Orch. Hit Vla.

9

Bsn.

Perc.

Perc. Organ

S. Bass

Orch. Hit

Vla.

11

Bsn.

Perc.

Perc. Organ

S. Bass

Orch. Hit

Vla.

13

Bsn.

Perc.

Perc. Organ

S. Bass

Vla.

14

Perc.

Perc. Organ

S. Bass

Orch. Hit

Vla.

16

Perc.

Perc. Organ

S. Bass

Orch. Hit

Vla.

18

Perc.

Perc. Organ

S. Bass

Orch. Hit

Vla.

20

Perc.

Perc. Organ

S. Bass

Orch. Hit

Vla.

22

Alto Sax.

Perc.

Perc. Organ

S. Bass

Orch. Hit

24

Alto Sax.

Perc.

Perc. Organ

S. Bass

FX 5

26

Alto Sax.

Perc.

Perc. Organ

S. Bass

FX 5

28

Alto Sax.

Perc.

Perc. Organ

S. Bass

FX 5

30

Alto Sax. Perc. Perc. Organ Perc. Organ S. Bass Orch. Hit FX 5 Vla.

32

Alto Sax. Perc. Perc. Organ Perc. Organ S. Bass Vla.

34

Alto Sax.
Perc.
Perc. Organ
Perc. Organ
S. Bass
Vla.

36

Alto Sax.
Bsn.
Perc.
Perc. Organ
Perc. Organ
S. Bass
Orch. Hit
FX 5
Vla.

38

Alto Sax.

Bsn.

Perc.

Perc. Organ

S. Bass

Orch. Hit

Vla.

Solo

39

Alto Sax.

Bsn.

Perc.

Perc. Organ

S. Bass

Vla.

Solo

40

Alto Sax.

Bsn.

Perc.

Perc. Organ

S. Bass

FX 5

Vla.

Solo

- Alto Sax.**: Treble clef, playing a melodic line with eighth and quarter notes.
- Bsn.**: Bass clef, playing a rhythmic accompaniment with eighth notes and rests.
- Perc. Organ**: Treble clef, playing a block chord accompaniment.
- S. Bass**: Bass clef, playing a simple bass line with quarter notes.
- FX 5**: Treble clef, playing a block chord accompaniment.
- Vla.**: Bass clef, playing a block chord accompaniment.
- Solo**: Treble clef, playing a block chord accompaniment.
- Orch. Hit**: Treble clef, playing a single note with a long sustain line.
- Vla.**: Bass clef, playing a block chord accompaniment.
- Solo**: Treble clef, playing a block chord accompaniment.

43

Alto Sax.

Bsn.

Perc.

Perc. Organ

S. Bass

Vla.

Solo

44

Alto Sax.

Bsn.

Perc.

Perc. Organ

S. Bass

FX 5

Vla.

Solo

45

Alto Sax.
Bsn.
Perc.
Perc. Organ
S. Bass
Orch. Hit
FX 5
Vla.
Solo

47

Alto Sax.
Perc.
Perc. Organ
S. Bass

49

Alto Sax.

Perc.

Perc. Organ

S. Bass

FX 5

51

Alto Sax.

Perc.

Perc. Organ

S. Bass

53

Alto Sax. Perc. Perc. Organ Perc. Organ S. Bass Orch. Hit FX 5 Vla.

55

Alto Sax. Perc. Perc. Organ Perc. Organ S. Bass Vla.

57

Alto Sax.
Perc.
Perc. Organ
Perc. Organ
S. Bass
Vla.

59

Alto Sax.
Perc.
Perc. Organ
Perc. Organ
S. Bass
FX 5
Vla.

61

Alto Sax.

Bsn.

Perc.

Perc. Organ

Perc. Organ

S. Bass

Orch. Hit

FX 5

Vla.

Solo

63

Alto Sax.
Bsn.
Perc.
Perc. Organ
S. Bass
Vla.
Solo

64

Alto Sax.
Bsn.
Perc.
Perc. Organ
S. Bass
FX 5
Vla.
Solo

65

Alto Sax.

Bsn.

Perc.

Perc. Organ

S. Bass

FX 5

Vla.

Solo

66

Alto Sax.

Bsn.

Perc.

Perc. Organ

S. Bass

Orch. Hit

Vla.

Solo

67

Alto Sax.

Bsn.

Perc.

Perc. Organ

S. Bass

FX 5

Vla.

Solo

68

Alto Sax.

Bsn.

Perc.

Perc. Organ

S. Bass

Orch. Hit

FX 5

Vla.

Solo

70

Alto Sax.
Bsn.
Perc.
Perc. Organ
S. Bass
Orch. Hit
FX 5
Vla.

72

Alto Sax.
Bsn.
Perc.
Perc. Organ
S. Bass
FX 5
Vla.

74

Alto Sax.
Bsn.
Perc.
Perc. Organ
S. Bass
FX 5
Vla.

76

Alto Sax.
Bsn.
Perc.
Perc. Organ
S. Bass
FX 5
Vla.

78

Alto Sax.

Bsn.

Perc.

S. Bass

FX 5

Vla.

Vla.

80

82

Alto Sax.

Bsn.

Perc.

Perc. Organ

S. Bass

FX 5

Vla.

Solo

83

Alto Sax.

Bsn.

Perc.

Perc. Organ

S. Bass

FX 5

Vla.

Solo

84

Alto Sax.

Bsn.

Perc.

Perc. Organ

S. Bass

FX 5

Vla.

Solo

85

Alto Sax.

Bsn.

Perc.

Perc. Organ

S. Bass

Orch. Hit

Vla.

Solo

86

- Alto Sax.**: Treble clef, measures 86-89.
- Bsn.**: Bass clef, measures 86-89.
- Perc. Organ**: Treble clef, rests throughout measures 86-89.
- S. Bass**: Bass clef, measures 86-89.
- FX 5**: Treble clef, measures 86-89.
- Solo**: Treble clef, measures 86-89.

87

Alto Sax.

Bsn.

Perc.

Perc. Organ

S. Bass

FX 5

Vla.

Solo

88

Alto Sax.

Bsn.

Perc.

Perc. Organ

S. Bass

Orch. Hit

Lead 8

FX 5

Vla.

Solo

90

Bsn.

Perc.

Perc. Organ

S. Bass

Lead 8

FX 5

92

Bsn.

Perc.

Perc. Organ

S. Bass

Orch. Hit

Lead 8

FX 5

94 33

Bsn.

Perc.

Perc. Organ

S. Bass

Lead 8

FX 5

96

Bsn.

Perc.

Perc. Organ

S. Bass

Orch. Hit

FX 5

98

Bsn.

Perc.

Perc. Organ

S. Bass

100

Bsn.

Perc.

Perc. Organ

S. Bass

Orch. Hit

102

Bsn.

Perc.

Perc. Organ

S. Bass

104 35

Bsn.

Perc.

Perc. Organ

S. Bass

Orch. Hit

Solo

106

Bsn.

Perc.

Perc. Organ

S. Bass

Solo

108

Bsn.

Perc.

Perc. Organ

S. Bass

Orch. Hit

Solo

109

Bsn.

Perc.

Perc. Organ

S. Bass

Orch. Hit

Solo

111

Bsn.

Perc.

Perc. Organ

S. Bass

Solo

112

Bsn.

Perc.

S. Bass

Orch. Hit

Solo

114

Perc.

S. Bass

Orch. Hit

Solo

116

Alto Sax.
Bsn.
Perc.
Perc. Organ
S. Bass
Orch. Hit
Vla.
Solo

118

Alto Sax.
Bsn.
Perc.
Perc. Organ
S. Bass
Vla.
Solo

119

Alto Sax.

Bsn.

Perc.

Perc. Organ

S. Bass

Orch. Hit

FX 5

Vla.

Solo

120

Alto Sax.

Bsn.

Perc.

Perc. Organ

S. Bass

Orch. Hit

FX 5

Vla.

Solo

121

Alto Sax.
Bsn.
Perc.
Perc. Organ
S. Bass
Orch. Hit
Vla.
Solo

122

Alto Sax.
Bsn.
Perc.
Perc. Organ
S. Bass
Vla.
Solo

123

Alto Sax.

Bsn.

Perc.

Perc. Organ

S. Bass

FX 5

Vla.

Solo

124

Alto Sax.

Bsn.

Perc.

Perc. Organ

S. Bass

Orch. Hit

Lead 8

FX 5

Vla.

Solo

125

Alto Sax.

Bsn.

Perc.

Perc. Organ

S. Bass

Orch. Hit

Lead 8

Vla.

Solo

126

Alto Sax.

Bsn.

Perc.

Perc. Organ

S. Bass

Vla.

Solo

127

Perc.

Perc. Organ

S. Bass

Orch. Hit

Vla.

Solo

Madonna - Vogue 2

Alto Saxophone

♩ = 200,000000 ♩ = 115,004219
0183VOGU

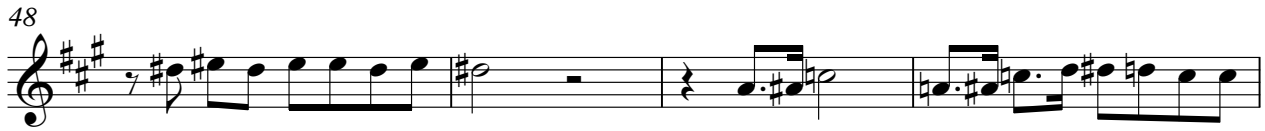
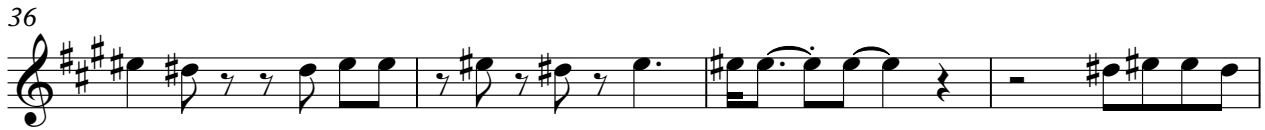
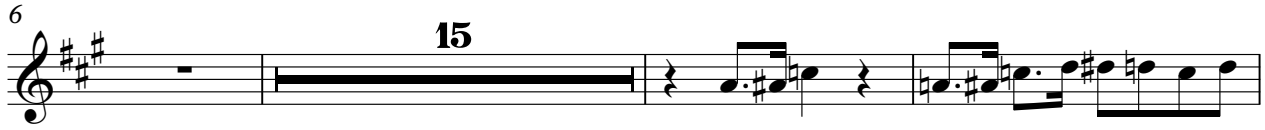
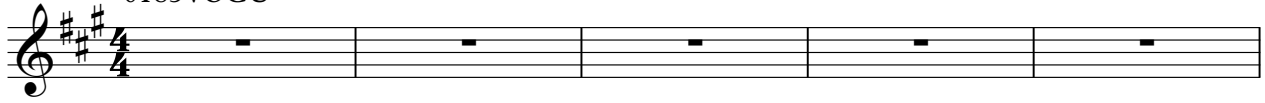

V.S.

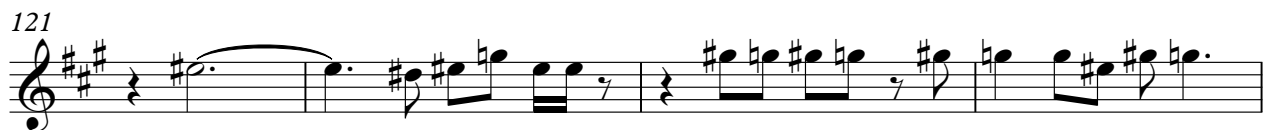

Alto Saxophone

125

Madonna - Vogue 2

Bassoon

♩ = 200,000000 ♪ = 115,004219

6

8

10

12

14 **23**

39

41

43

45 **15**

2 Bassoon

62

64

66

68

70

72

74

76

78

80

82 Bassoon 3

84

86

88

90

92

94

96

98

100

V.S.

4

102 Bassoon

104

106

108

110

112 3

117

119

121

123

125

Bass

5

126

2

129

2

Madonna - Vogue 2

Percussion

♩ = 200,000000 ♩ = 115,004219

V.S.

Percussion

43

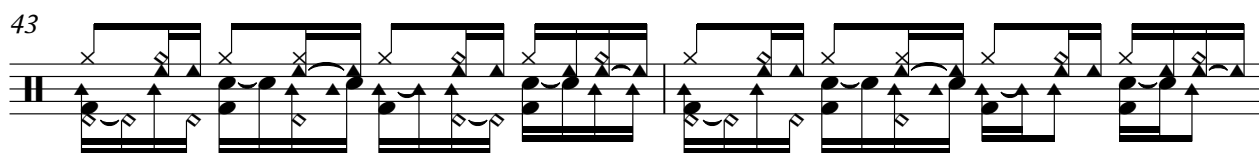

45

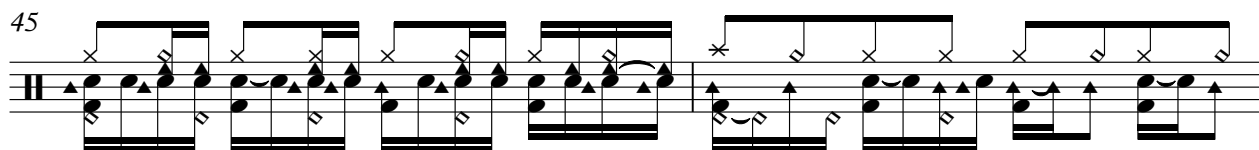

47

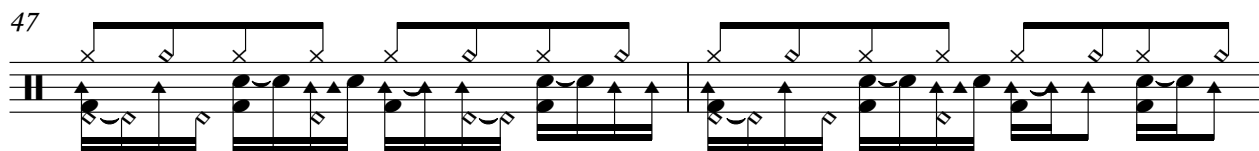

49

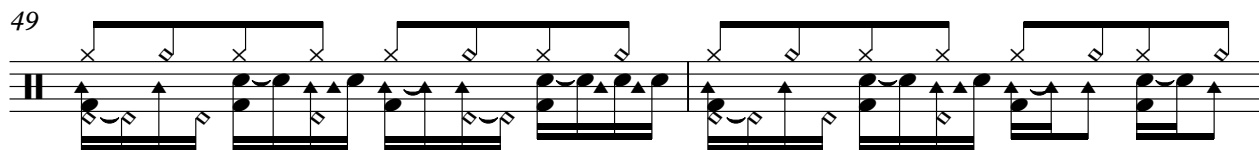

51

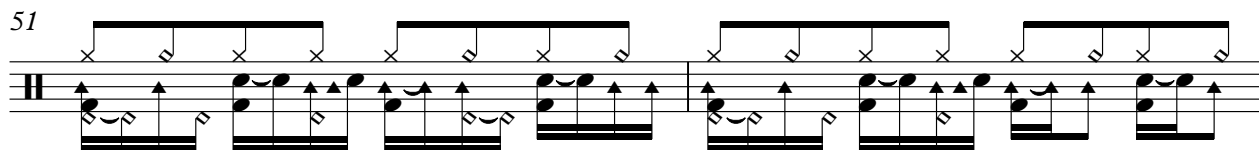

53

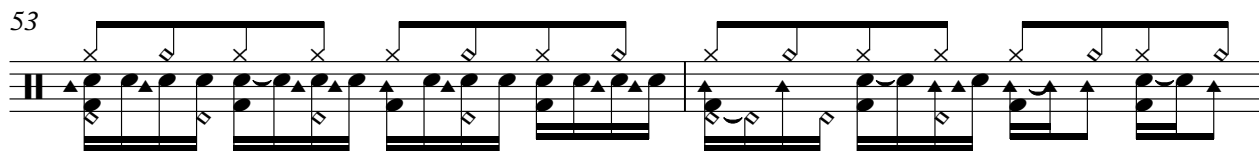

55

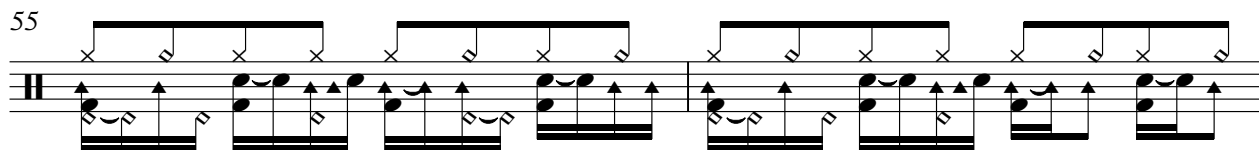

57

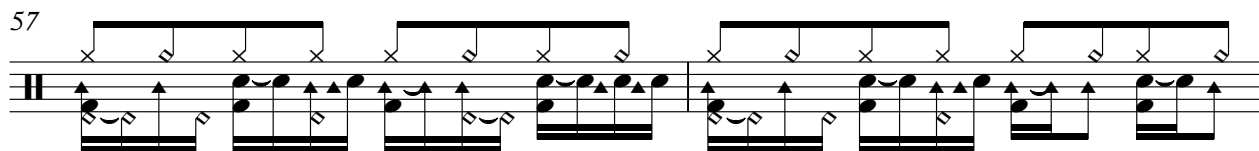

59

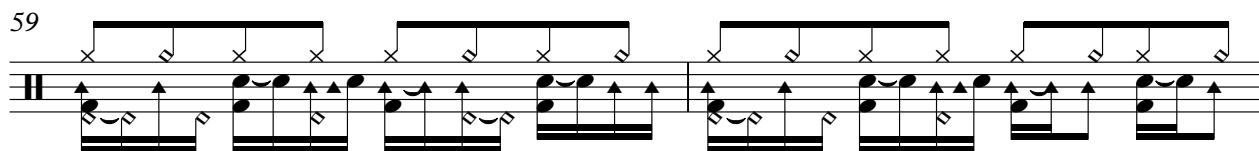

61

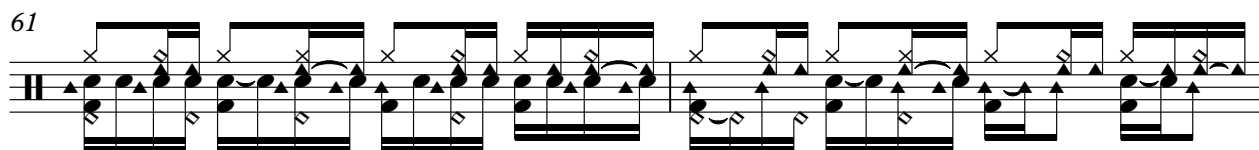

V.S.

63

65

67

69

71

73

75

77

79

81

83

85

87

89

91

93

95

97

99

101

V.S.

103

105

107

109

111

113

117

119

121

123

Percussion

125

127

129

Madonna - Vogue 2

Percussive Organ

♩ = 200,000000 ♪ = 115,004219

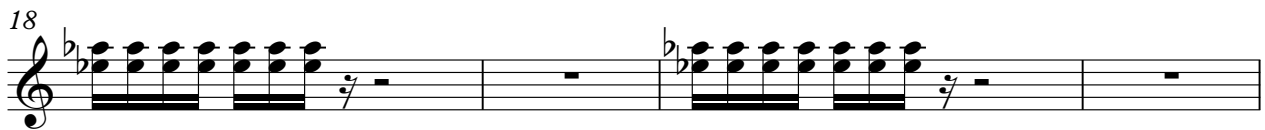

Percussive Organ

42

46

50

54

58

62

66

70

74

81

Percussive Organ

85

89

93

97

101

105

109

117

121

125

Percussive Organ

129

2

Percussive Organ

Madonna - Vogue 2

♪ = 200,000000 ♯ = 115,004219

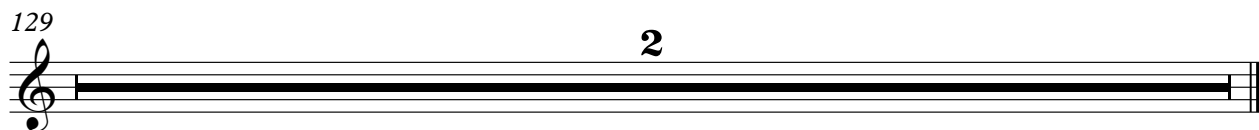
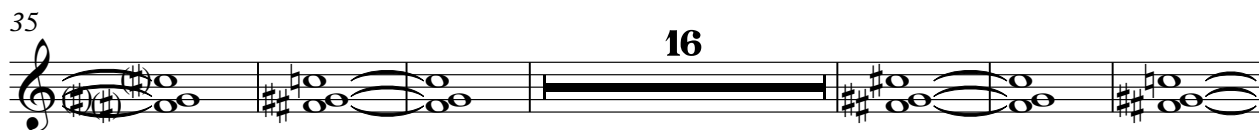
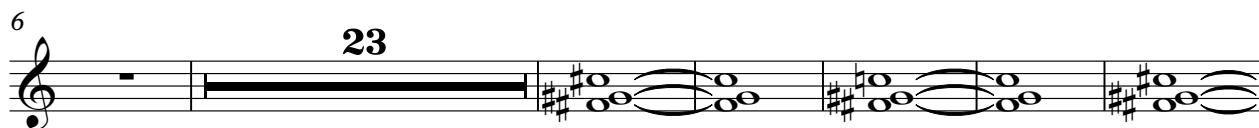
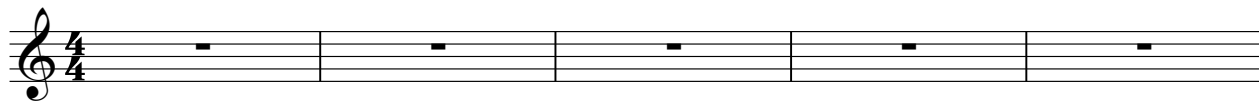

Madonna - Vogue 2

Synth Bass

♩ = 200,000000 ♩ = 115,004219

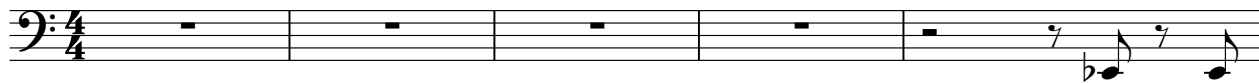

6

10

14

18

22

26

30

34

38

V.S.

42

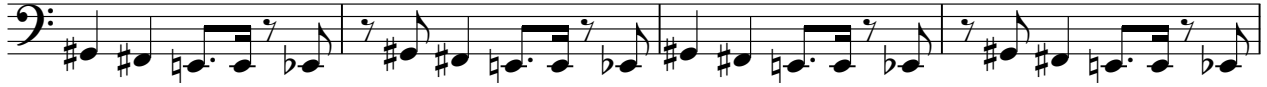

46

50

54

58

62

66

70

74

78

115

119

123

126

129

2

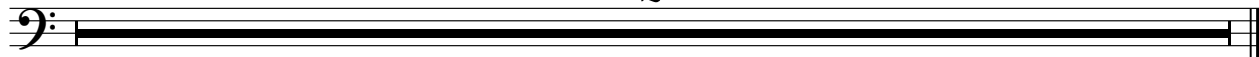

Orchestra Hit

Madonna - Vogue 2

♩ = 200,000000 ♩ = 115,004219

6

12

18

23

38

47

62

70

80

85

2 3

93

2

98

3 2

106

2 2

112

2

117

2

124

129

2

Lead 8 (Bass + Lead)

Madonna - Vogue 2

♪ = 200,000000 ♪ = 115,004219

6 82

91

95 28

124 3

129 2

♩ = 200,000000 ♪ = 115,004219

6

29

40

46

54

64

69

74

78

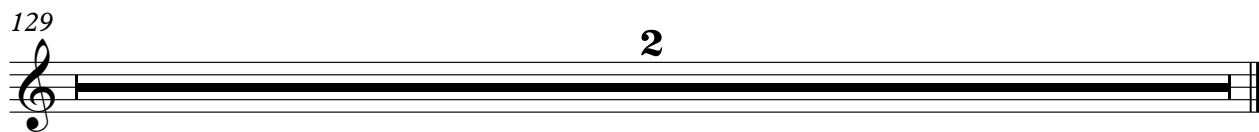

Viola

Madonna - Vogue 2

♩ = 200,000000 ♪ = 115,004219

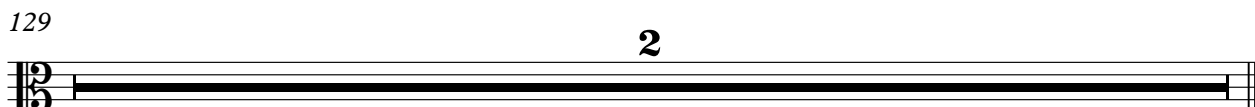
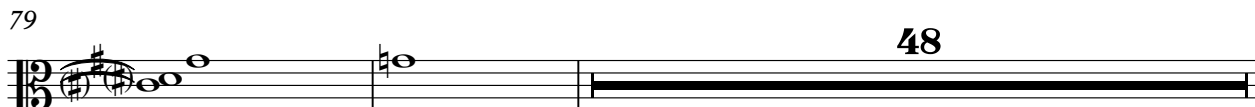
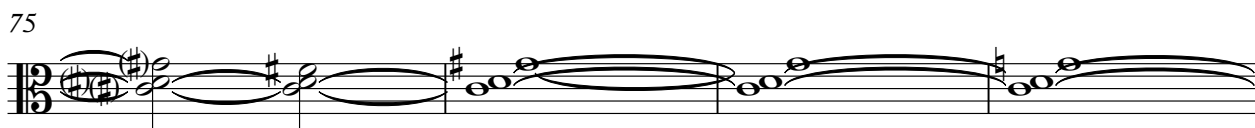
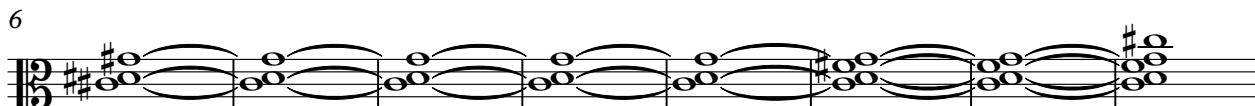

Viola

Madonna - Vogue 2

♩ = 200,000000 ♪ = 115,004219

6

7

19

8

33

41

7

54

63

70

9

85

27

2
117

Viola

124

Viola

129

2

Madonna - Vogue 2

Solo

♩ = 200,000000 ♪ = 115,004219

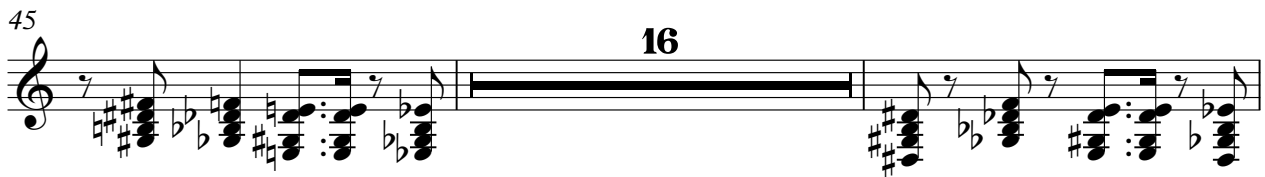
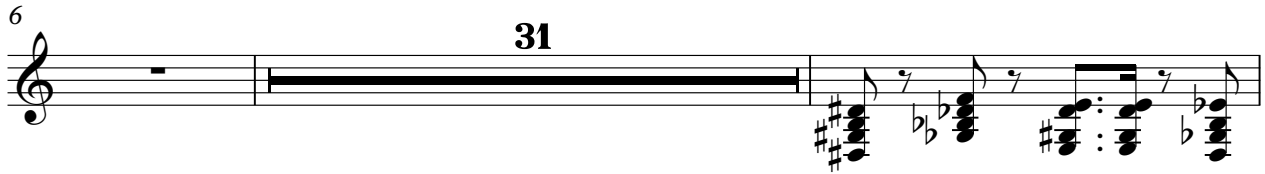

81

84

87

105

108

111

114

117

120

123

126

129

2
