

# Madonna - Who's That Girl

0.0"  
1.1,00  
Madonna: Who's That Girl

♩ = 102,000053

DRUMS

Cymbals

Perc

Bass

Strings

♩ = 102,000053

DRUMS

Cymbals

Perc

Back

Bass

Strings

3

6

DRUMS  
Cymbals  
Perc  
Guitar  
Back  
Bass  
Strings

9

Vocals  
DRUMS  
Cymbals  
Perc  
Guitar  
Bass  
Strings

12

Vocals

DRUMS

Cymbals

Perc

Bass

Strings

15

Vocals

DRUMS

Cymbals

Perc

Bass

Strings

18

Vocals

DRUMS

Cymbals

Perc

Guitar

Back

Bass

Strings

21

Vocals

DRUMS

Cymbals

Perc

Guitar

Back

Bass

Strings

24

Vocals

DRUMS

Cymbals

Perc

Guitar

Back

Bass

Strings

27

Vocals

DRUMS

Cymbals

Perc

Back

Bass

Brass

Strings

29

Vocals

DRUMS

Cymbals

Perc

Back

Bass

Brass

Strings

31

Vocals

DRUMS

Cymbals

Perc

Bass

Brass

Strings

33

36

Vocals

DRUMS

Cymbals

Perc

Guitar

Back

Bass

Strings

39

Vocals

DRUMS

Cymbals

Perc

Guitar

Back

Bass

Strings

42

Vocals

DRUMS

Cymbals

Perc

Guitar

Back

Bass

Brass

Strings

45

Vocals  
DRUMS  
Cymbals  
Perc  
Guitar  
Bass  
Brass  
Strings

48

Vocals  
DRUMS  
Cymbals  
Perc  
Guitar  
Back  
Bass  
Strings

51

DRUMS  
Cymbals  
Perc  
Guitar  
Bass

53

Vocals  
DRUMS  
Cymbals  
Perc  
Guitar  
Bass  
Strings

55

Vocals

DRUMS

Cymbals

Perc

Bass

Brass

Strings

57

Vocals

DRUMS

Cymbals

Perc

Guitar

Back

Bass

Brass

Strings

60

Vocals

DRUMS

Cymbals

Perc

Guitar

Back

Bass

Strings

63

Vocals

DRUMS

Cymbals

Perc

Guitar

Back

Bass

Strings

66

Vocals

DRUMS

Cymbals

Perc

Guitar

Back

Bass

Brass

Strings

69

Vocals

DRUMS

Cymbals

Perc

Guitar

Bass

Brass

Strings

72

Vocals

DRUMS

Cymbals

Perc

Guitar

Back

Bass

Strings

75

Vocals

DRUMS

Cymbals

Perc

Guitar

Bass

77

Vocals

DRUMS

Cymbals

Perc

Guitar

Bass

79

Vocals

DRUMS

Cymbals

Perc

Guitar

Back

Bass

Brass

81

Vocals

DRUMS

Cymbals

Perc

Guitar

Back

Bass

Strings

83

Vocals

DRUMS

Cymbals

Perc

Guitar

Back

Bass

Strings

86

Vocals

DRUMS

Cymbals

Perc

Guitar

Back

Bass

Strings

92

Vocals

DRUMS

Cymbals

Perc

Guitar

Back

Bass

Strings

95

Vocals

DRUMS

Cymbals

Perc

Guitar

Back

Bass

Strings

- **Strings:** A string section part in treble and bass clefs with sustained chords.

97

Vocals

DRUMS

Cymbals

Perc

Guitar

Back

Bass

Strings

# Madonna - Who`s That Girl

## Vocals

♩ = 102,000053

9

13

16

20

25

29

32

36

40

46

2

3

54

57

61

65

72

77

82

85

88

91

94

96

DRUMS

Madonna - Who`s That Girl

♩ = 102,000053

6

12

17

22

28

33

38

44

49

V.S.

# Madonna - Who`s That Girl

## Cymbals

♩ = 102,000053

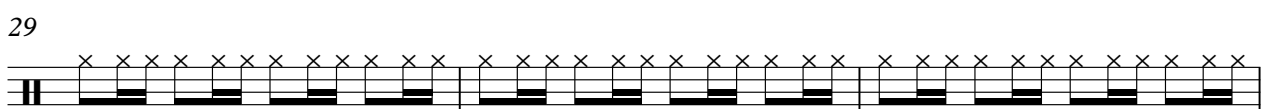
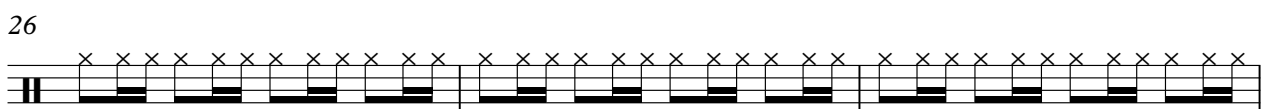
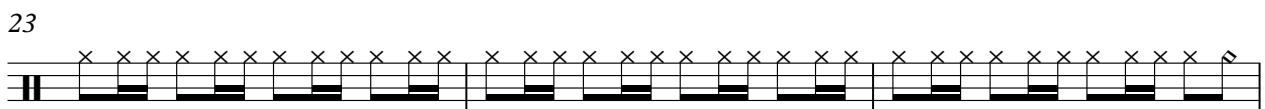
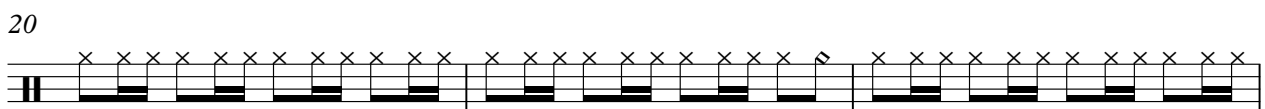
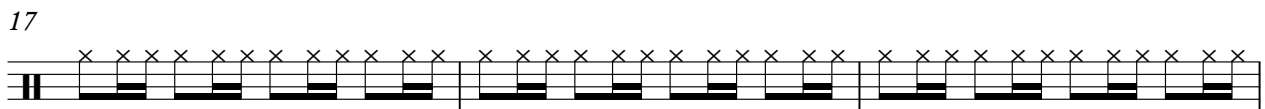
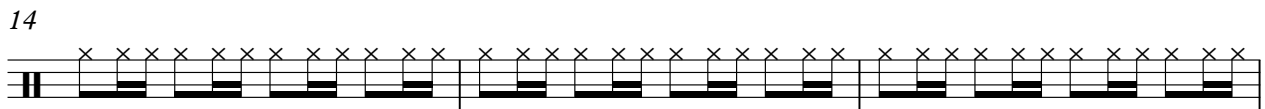
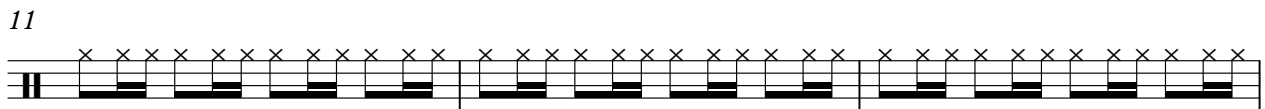
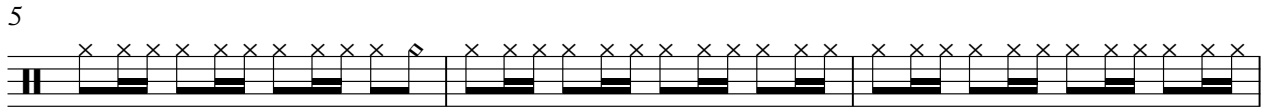

V.S.

2

# Cymbals

32

35

38

41

44

47

50

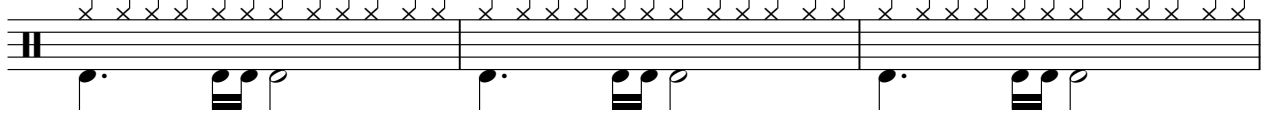

53

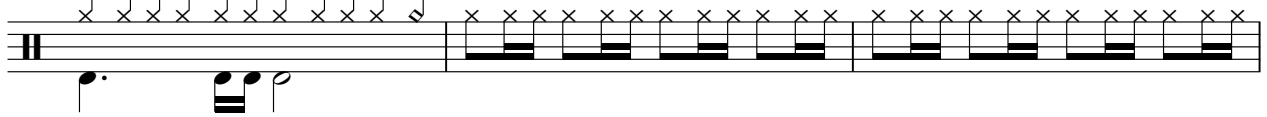

56

59

Cymbals

62

65

68

71

74

77

80

83

86

89

V.S.

4

# Cymbals

92

95

# Madonna - Who`s That Girl

Perc

♩ = 102,000053

4

7

10

13

16

19

22

25

28

V.S.

31

34

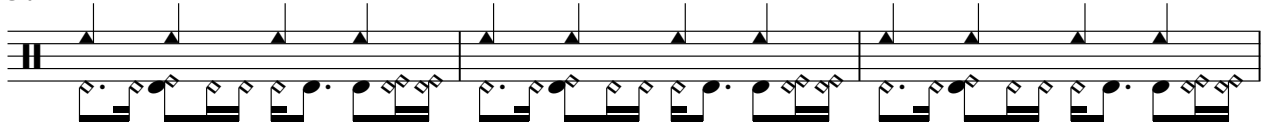

37

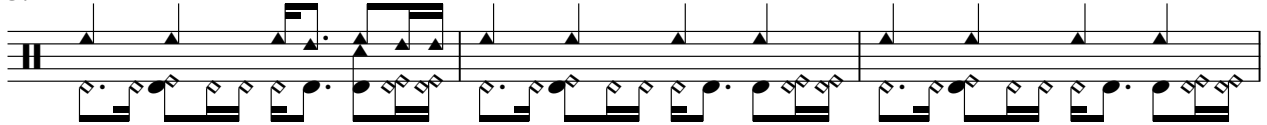

40

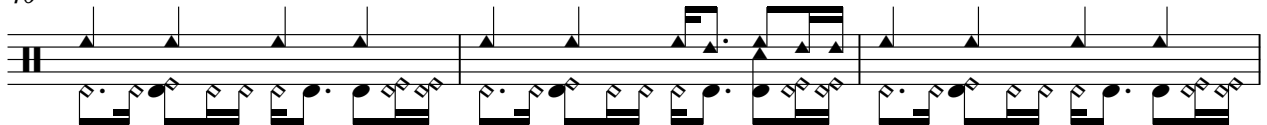

43

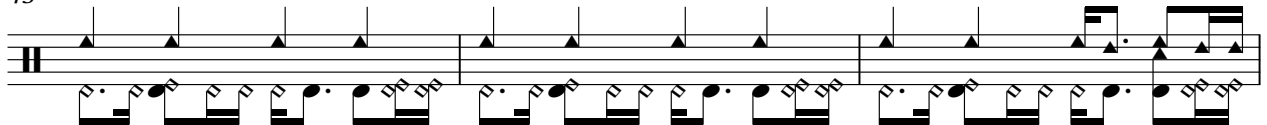

46

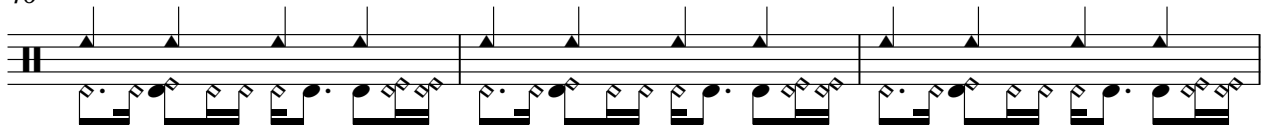

49

52

55

58

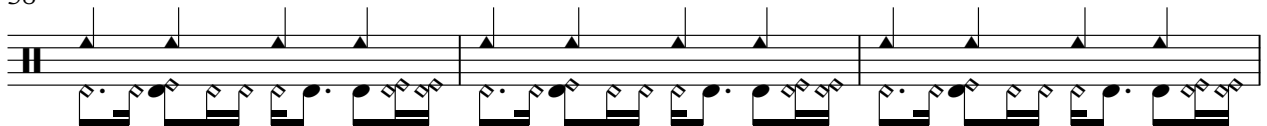

61

64

67

Measures 67-69: Continuation of the rhythmic pattern from the previous systems.

70

Measures 70-72: Continuation of the rhythmic pattern.

73

Measures 73-75: Continuation of the rhythmic pattern.

76

Measures 76-78: Continuation of the rhythmic pattern.

79

Measures 79-81: Continuation of the rhythmic pattern.

82

Measures 82-84: Continuation of the rhythmic pattern.

85

Measures 85-87: Continuation of the rhythmic pattern.

88

Measures 88-90: Continuation of the rhythmic pattern.

V.S.

4

Perc

91

94

96

Madonna - Who`s That Girl

Guitar

♩ = 102,000053

5

8

18

21

24

34

37

40

44

50

V.S.

53

4

59

62

65

70

75

78

81

84

87

90

93

96

# Madonna - Who`s That Girl

Back

♩ = 102,000053

9

25

35

42

60

68

82

89

94

Madonna - Who`s That Girl

Bass

♩ = 102,000053

V.S.

31

34

37

40

43

46

49

52

55

58

61

64

67

70

73

76

79

82

85

88

V.S.

4

Bass

91

94

96

# Madonna - Who`s That Girl

Brass

♩ = 102,000053

26

29

33

8

2

46

8

57

8

2

70

8

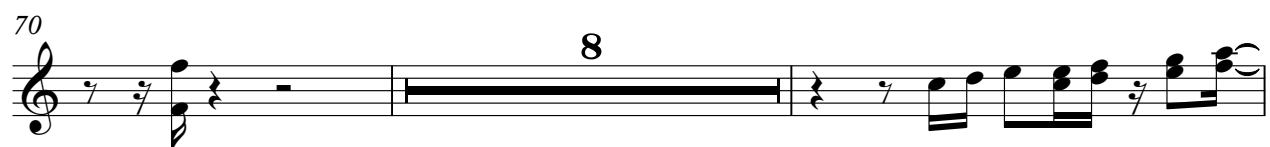

80

18

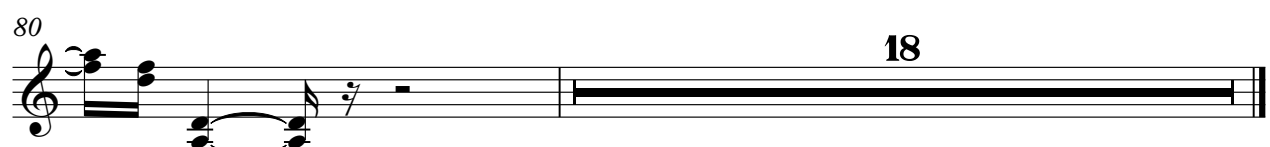

# Madonna - Who's That Girl

Strings

♩ = 102,000053

9

17

25

33

41

V.S.

46

4

55

63

69

8

82

89

94
