

18

Che

Bass

23

Che

Bass

28

Che

Eva

Bass

Strings

33

Eva

Bass

Strings

37

Eva

Bass

Strings

42

Eva

Bass

Strings

47

Eva

Bass

Strings

51

Eva

Bassoon

Bass

Strings

56

Che

Eva

Bassoon

Bass

Strings

61

Che

Eva

Bass

Strings

65

Che

Eva

Horns

Bass

Strings

70

Eva

Horns

Bass

Strings

75

Che

Eva

Horns

Bass

Strings

79

Che

Horns

Bass

82

Che

Horns

Bass

86

Che

Horns

Bass

Celesta

91

Che
Eva
Horns
Bass
Celesta
Strings

96

Flute
Eva
Bass
Strings

100

Eva

Bassoon

Bass

Strings

105

Eva

Bassoon

Bass

110

Che

Eva

Bassoon

Bass

Strings

114

Che

Eva

Bass

Strings

118

Che

Eva

Bass

Strings

123

Eva

Bass

Celesta

Strings

128

Eva

Horns

Bass

Brass

Strings

133

Horns

Brass

Strings

137

Horns

Brass

Strings

142

Horns

Brass

Strings

146

Horns

Brass

Strings

150

Eva

Horns

Guitar

Brass

Strings

♩ = 100,000000

153

Eva

Guitar

Strings

156

Eva

Guitar

Strings

159

Eva

Guitar

Strings

162

Eva

Guitar

Strings

165

Eva

Guitar

Strings

169

Guitar

Strings

Flute

Madonna evita - waltz

♩ = 160,000000

11

83

97

51

♩ = 100,000000

24

Madonna evita - waltz

Che

♩ = 160,000000

4

11

17

23

29

27

60

66

10

80

86

90

18

2

Che

111

117

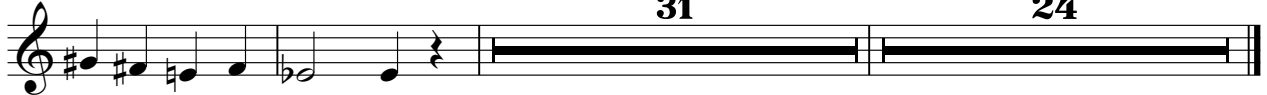

♩ = 100,000000

31

24

♩ = 160,000000

12 19

35

41

47

53

59

65

71

76 14

93

98

104

109

115

121

127

152

157

162

165

8

Bassoon

Madonna evita - waltz

♩ = 160,000000

12 40

55

61 42

107

111 38 24

♩ = 100,000000

Madonna evita - waltz

Horns

♩ = 160,000000

12 56

71 5

80

84 4

92 36

132

137

143

147 ♩ = 100,000000 23

Intro

Madonna evita - waltz

♩ = 160,000000

8

13

♩ = 100,000000

137

24

Madonna evita - waltz

Bass

$\text{♩} = 160,000000$

8

15

21

27

32

37

43

48

54

V.S.

60

66

71

77

83

89

95

101

107

113

119 Bass 3

125

129 ♩ = 100,000000

20 **24**

Brass

Madonna evita - waltz

♩ = 160,000000

12 116

131

137

143

148

♩ = 100,000000

23

Madonna evita - waltz

Strings

♩ = 160,000000

12 19

35

41

47

54 6

64

69

74 15

93

98

104

115

120

126

132

138

144

150

156

162

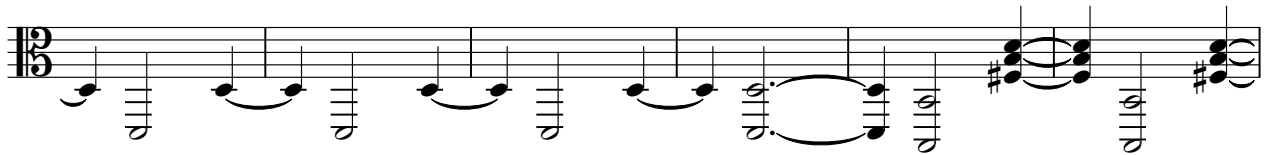

168

