

Beach Boys - Do You Want To Dance

♩ = 148,000153

Sax

Sax

Trombone

Drums

Guitar

Guitar

Bass

Piano

Organ

♩ = 148,000153

6

Sax

Trombone

Drums

Guitar

Guitar

Bass

Piano

11

Sax

Trombone

Drums

Guitar

Guitar

Bass

Piano

15

Sax

Trombone

Drums

Guitar

Guitar

Bass

Piano

19

Sax

Sax

Trombone

Drums

Guitar

Guitar

Bass

Piano

Organ

24

Sax

Trombone

Drums

Guitar

Guitar

Bass

Piano

Organ

29

34

38

Sax

Trombone

Drums

Guitar

Guitar

Bass

Piano

42

Sax

Trombone

Drums

Guitar

Guitar

Bass

Piano

46

Sax

Sax

Trombone

Drums

Guitar

Guitar

Bass

Piano

Organ

50

Sax

Sax

Trombone

Drums

Guitar

Guitar

Bass

Piano

Organ

55 7

Drums

Guitar

Guitar

Bass

Piano

Organ

60

Drums

Guitar

Guitar

Bass

Piano

64

69

73

78

82

# Beach Boys - Do You Want To Dance

Sax

♩ = 148,000153  
18

22 23

48

52 15

70 7

80

83

# Beach Boys - Do You Want To Dance

Sax

♩ = 148,000153

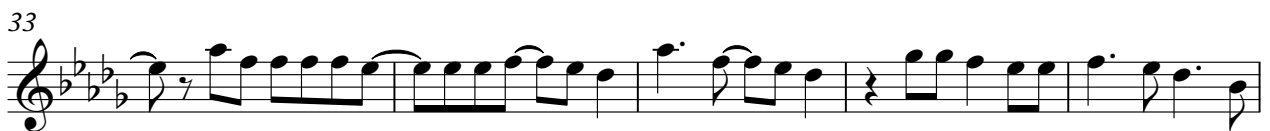
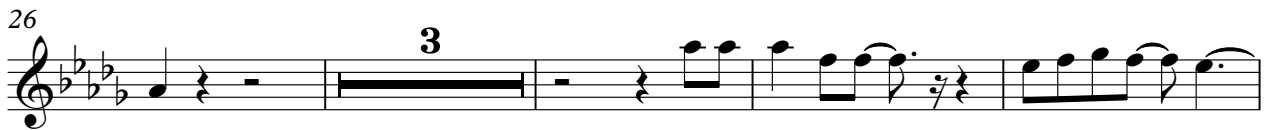

V.S.

2

Sax

53

12

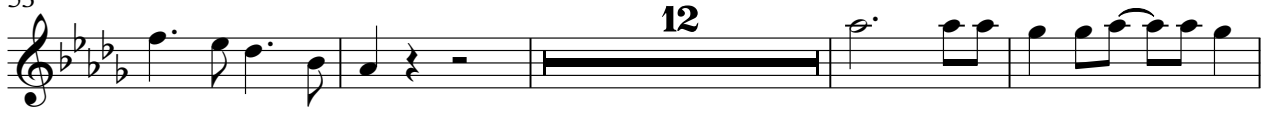

69

74

3

82

# Beach Boys - Do You Want To Dance

Trombone

♩ = 148,000153

6

11

16

21

26

33

38

43

48

V.S.

2

Trombone

53

12

69

74

3

82

Drums

Beach Boys - Do You Want To Dance

♩ = 148,000153

**2**

6

10

14

18

22

25

**3**

31

35

39

43

47

51

55

**3**

62

66

70

Drums

3

74

80

83

# Beach Boys - Do You Want To Dance

Guitar

$\text{♩} = 148,000153$

2

6

9

12

15

18

21

24

26

3

31

34

37

41

44

46

48

52

55

61

3

65

69

72

76

82

84

# Beach Boys - Do You Want To Dance

Guitar

$\text{♩} = 148,000153$

2

6

10

14

18

22

26

30

34

38

V.S.

42

46

50

54

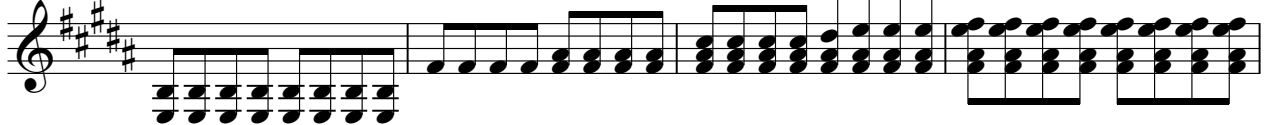

58

62

66

70

74

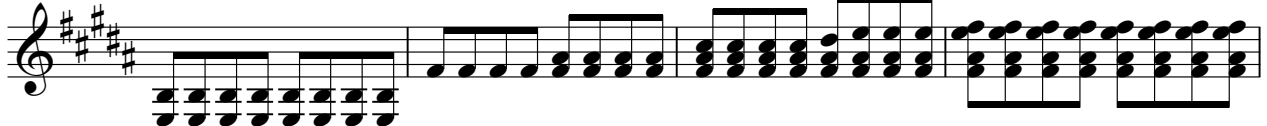

78

82

84

# Beach Boys - Do You Want To Dance

Bass

♩ = 148,000153

V.S.

2

Bass

54

61

66

71

76

82

# Beach Boys - Do You Want To Dance

Piano

$\text{♩} = 148,000153$

2

7

12

17

22

25

3

3

31

36

40

44

48

52

59

63

67

71

76

82

Organ

Beach Boys - Do You Want To Dance

♩ = 148,000153

**18**

26

**19**

51

**11**

69

**3**

79
