

Malando & His Orchestra - Adios Muchachos

♩ = 118,001060

DRUMS

ACOU BASS

ACCRDN/GTR

BANDONEON

STRINGS

♩ = 118,001060

4

DRUMS

ACOUBASS

ACCRDN/GTR

BANDONEON

STRINGS

5

DRUMS

ACOUBASS

ACCRDN/GTR

BANDONEON

STRINGS

7

DRUMS

ACOUBASS

ACCRDN/GTR

BANDONEON

STRINGS

8

DRUMS

ACOUBASS

ACCRDN/GTR

BANDONEON

STRINGS

10

DRUMS

ACOU BASS

ACCRDN/GTR

BANDONEON

STRINGS

11

DRUMS

ACOU BASS

ACCRDN/GTR

BANDONEON

STRINGS

12

DRUMS

ACOU BASS

ACCRDN/GTR

BANDONEON

STRINGS

14

DRUMS

ACOU BASS

ACCRDN/GTR

BANDONEON

STRINGS

16

DRUMS

ACOU BASS

ACCRDN/GTR

BANDONEON

STRINGS

18

DRUMS

ACOU BASS

ACCRDN/GTR

BANDONEON

STRINGS

20

DRUMS

ACOU BASS

ACCRDN/GTR

BANDONEON

STRINGS

22

DRUMS

ACOU BASS

ACCRDN/GTR

BANDONEON

STRINGS

24

DRUMS

ACOU BASS

ACCRDN/GTR

BANDONEON

STRINGS

25

DRUMS

ACOU BASS

ACCRDN/GTR

BANDONEON

STRINGS

27

DRUMS

ACOU BASS

ACCRDN/GTR

BANDONEON

STRINGS

29

DRUMS

ACOU BASS

ACCRDN/GTR

BANDONEON

STRINGS

30

DRUMS

ACOUBASS

ACCRDN/GTR

BANDONEON

STRINGS

31

DRUMS

ACOUBASS

ACCRDN/GTR

BANDONEON

STRINGS

32

DRUMS

ACOU BASS

ACCRDN/GTR

BANDONEON

STRINGS

33

DRUMS

ACOU BASS

ACCRDN/GTR

BANDONEON

STRINGS

34

DRUMS

ACOU BASS

ACCRDN/GTR

BANDONEON

STRINGS

36

DRUMS

ACOU BASS

ACCRDN/GTR

BANDONEON

STRINGS

37

DRUMS

ACOU BASS

ACCRDN/GTR

BANDONEON

STRINGS

38

DRUMS

ACOU BASS

ACCRDN/GTR

BANDONEON

STRINGS

39

DRUMS

ACOU BASS

ACCRDN/GTR

BANDONEON

STRINGS

40

DRUMS

ACOU BASS

ACCRDN/GTR

BANDONEON

STRINGS

41

DRUMS

ACOU BASS

ACCRDN/GTR

BANDONEON

STRINGS

42

DRUMS

ACOU BASS

ACCRDN/GTR

BANDONEON

STRINGS

43

DRUMS

ACOU BASS

ACCRDN/GTR

BANDONEON

STRINGS

45

DRUMS

ACOU BASS

ACCRDN/GTR

BANDONEON

STRINGS

46

DRUMS

ACOUBASS

ACCRDN/GTR

BANDONEON

STRINGS

48

DRUMS

ACOUBASS

ACCRDN/GTR

BANDONEON

STRINGS

50

DRUMS

ACOU BASS

ACCRDN/GTR

BANDONEON

STRINGS

52

DRUMS

ACOU BASS

ACCRDN/GTR

BANDONEON

STRINGS

53

DRUMS

ACOU BASS

ACCRDN/GTR

BANDONEON

STRINGS

54

DRUMS

ACOU BASS

ACCRDN/GTR

BANDONEON

STRINGS

55

DRUMS

ACOU BASS

ACCRDN/GTR

BANDONEON

STRINGS

56

DRUMS

ACOU BASS

ACCRDN/GTR

BANDONEON

STRINGS

57

DRUMS

ACOU BASS

ACCRDN/GTR

BANDONEON

STRINGS

59

DRUMS

ACOU BASS

ACCRDN/GTR

BANDONEON

STRINGS

60

DRUMS

ACOU BASS

ACCRDN/GTR

BANDONEON

STRINGS

61

DRUMS

ACOU BASS

ACCRDN/GTR

BANDONEON

STRINGS

62

DRUMS

ACOU BASS

ACCRDN/GTR

BANDONEON

STRINGS

63

DRUMS

ACOU BASS

ACCRDN/GTR

BANDONEON

STRINGS

64

DRUMS

ACOU BASS

ACCRDN/GTR

BANDONEON

STRINGS

65

DRUMS

ACOU BASS

ACCRDN/GTR

BANDONEON

STRINGS

66

DRUMS

ACOU BASS

ACCRDN/GTR

BANDONEON

STRINGS

67

DRUMS

ACOU BASS

ACCRDN/GTR

BANDONEON

STRINGS

68

DRUMS

ACOU BASS

ACCRDN/GTR

BANDONEON

STRINGS

69

DRUMS

ACOU BASS

ACCRDN/GTR

BANDONEON

STRINGS

70

DRUMS

ACOU BASS

ACCRDN/GTR

BANDONEON

STRINGS

71

DRUMS

ACOU BASS

ACCRDN/GTR

BANDONEON

STRINGS

72

DRUMS

ACOU BASS

ACCRDN/GTR

BANDONEON

STRINGS

73

DRUMS

ACOU BASS

ACCRDN/GTR

BANDONEON

STRINGS

74

DRUMS

ACOUBASS

ACCRDN/GTR

BANDONEON

STRINGS

75

DRUMS

ACOUBASS

ACCRDN/GTR

BANDONEON

STRINGS

76

DRUMS

ACOU BASS

ACCRDN/GTR

BANDONEON

STRINGS

77

DRUMS

ACOU BASS

ACCRDN/GTR

BANDONEON

STRINGS

78

DRUMS

ACOU BASS

ACCRDN/GTR

BANDONEON

STRINGS

79

DRUMS

ACOU BASS

ACCRDN/GTR

BANDONEON

STRINGS

80

DRUMS

ACOU BASS

ACCRDN/GTR

BANDONEON

STRINGS

81

DRUMS

ACOU BASS

ACCRDN/GTR

BANDONEON

STRINGS

82

DRUMS

ACOU BASS

ACCRDN/GTR

BANDONEON

STRINGS

Malando & His Orchestra - Adios Muchachos

DRUMS

♩ = 118,001060

2

6

10

13

16

21

24

28

30

32

V.S.

36

39

42

46

50

55

59

62

63

65

DRUMS

68

71

74

77

80

ACOU BASS

Malando & His Orchestra - Adios Muchachos

♩ = 118,001060

2

6

10

14

18

23

27

32

36

40

V.S.

44

48

53

57

62

66

70

74

78

81

♩ = 118,001060

25

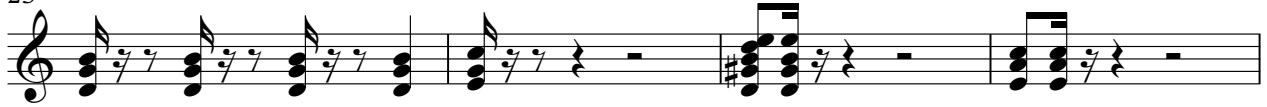

29

33

37

40

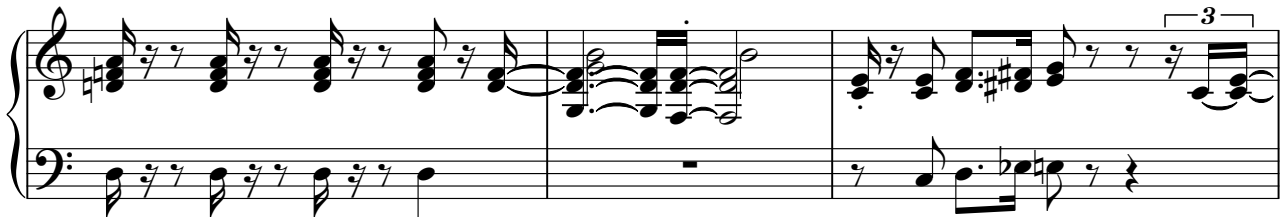

43

46

49

52

54

56

59

61

61

64

64

68

68

71

71

74

74

77

77

80

4

4

BANDONEON

Malando & His Orchestra - Adios Muchachos

♩ = 118,001060

5

8

11

14

18

21

24

V.S.

27

30

33

36

39

41

43

46

Detailed description of the musical score: The score is for a bandoneon and consists of eight staves of music. The first seven staves are single-line treble clef staves, and the eighth staff is a grand staff (treble and bass clefs). The music is in a key with one flat (B-flat major or D minor) and a 2/4 time signature. Measure numbers 27, 30, 33, 36, 39, 41, 43, and 46 are indicated at the start of their respective staves. Triplet markings (a '3' above a bracket) are present in measures 27, 30, 31, 32, 33, 39, 41, 43, and 46. The notation includes eighth notes, quarter notes, and rests.

BANDONEON

49

52

55

58

61

64

67

69

V.S.

72

74

76

79

81

Malando & His Orchestra - Adios Muchachos

STRINGS

♩ = 118,001060

2

6

10

13

18

22

27

30

34

37

V.S.

STRINGS

STRINGS

3

76

78

81

