

♩ = 120,007683

3

Perc. Vib. A. Bass Band. Vla. Solo

5

7

Perc.

Vib.

A. Bass

Band.

Vla.

Solo

9

Perc.

Vib.

A. Bass

Band.

Vla.

Solo

11

Perc. Vib. A. Bass Band. Vla. Solo

12

Perc. Vib. A. Bass Band. Vla. Solo

14

15

17

19

21

23

25

Perc.

A. Bass

Band.

Vla.

Solo

26

Perc.

A. Bass

Vla.

Solo

27

Perc.

A. Bass

Vla.

Solo

Detailed description of the musical score: The score is divided into three systems of measures. System 1 (measures 25-26) includes Percussion (Perc.), A. Bass, Band, Vla., and Solo. System 2 (measures 26-27) includes Percussion (Perc.), A. Bass, Vla., and Solo. System 3 (measures 27-28) includes Percussion (Perc.), A. Bass, Vla., and Solo. The Solo part features complex rhythmic patterns with triplets and slurs. The Vla. part has sustained chords and melodic lines. The A. Bass part provides a steady rhythmic accompaniment. The Percussion part includes various rhythmic patterns and accents.

28

Perc.

A. Bass

Vla.

Solo

29

Perc.

A. Bass

Vla.

Solo

30

Perc.

A. Bass

Band.

Vla.

Solo

32

Perc.

A. Bass

Band.

Vla.

Solo

34

Perc.

Vib.

A. Bass

Band.

Vla.

Solo

36

Perc.

Vib.

A. Bass

Band.

Vla.

Solo

38

Perc.

Vib.

A. Bass

Band.

Vla.

Solo

40

Perc.

A. Bass

Vla.

Solo

41

Perc. Vib. A. Bass Band. Vla. Solo

43

44

Perc.

A. Bass

Band.

Vla.

Solo

46

Perc.

A. Bass

Band.

Vla.

Solo

47

49

51

Perc. Vib. A. Bass Band. Solo

53

Perc. Vib. A. Bass Band. Vla. Solo

55

Perc. Vib. A. Bass Band. Vla. Solo

57

Perc. Vib. A. Bass Band. Vla. Solo

59

Perc. Vib. A. Bass Band. Vla. Solo

61

Perc. A. Bass Band. Vla. Solo

63

Perc. Vib. A. Bass Band. Vla. Solo

64

Perc. Vib. A. Bass Band. Vla. Solo

66

Perc.

Vib.

A. Bass

Band.

Vla.

Solo

68

Perc.

Vib.

A. Bass

Band.

Vla.

Solo

70

71

72

Perc.

Vib.

A. Bass

Band.

Vla.

Solo

74

Perc. Vib. A. Bass Band. Vla. Solo

76

Perc. A. Bass Band. Vla. Solo

78

Perc.

A. Bass

Band.

Vla.

Solo

80

Perc.

Vib.

A. Bass

Band.

Vla.

Solo

Percussion

♩ = 120,007683

V.S.

32

36

39

41

44

47

50

56

60

63

66

69

72

75

77

79

Vibraphone

♩ = 120,007683

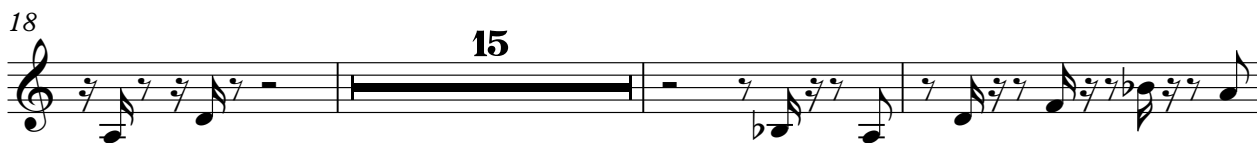

Vibraphone

69

73

75

Acoustic Bass

♩ = 120,007683

V.S.

34

38

42

45

48

53

57

61

64

68

72

75

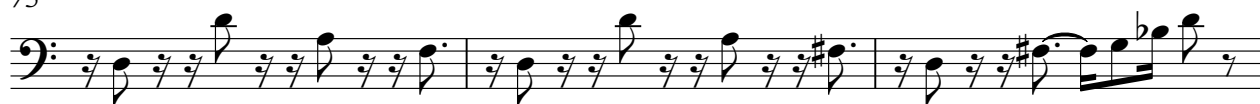

78

80

Bandoneon

♩ = 120,007683

V.S.

22

25

31

34

38

42

45

48

51

55

58

62

64

V.S.

66

70

73

76

79

Viola

♩ = 120,007683

5

8

11

13

15

17

22

25

28

V.S.

Viola

31

34

37

40

43

45

47

50

56

61

64

66

69

72

75

77

79

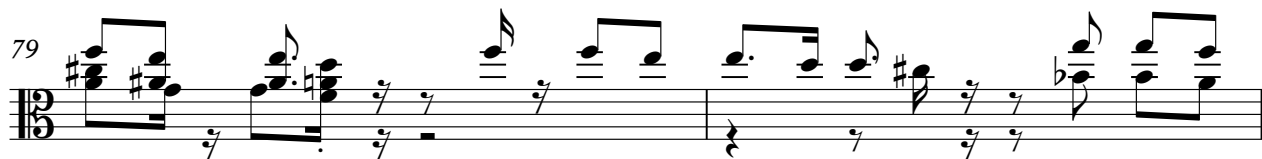

81

Solo

♩ = 120,007683

V.S.

