

Malando & His Orchestra - El Choclo 2

♩ = 126,000130

Percussion

Marimba

Jazz Guitar

Jazz Guitar

Jazz Guitar

Electric Bass

Bandoneon

Bandoneon

Synth Strings

Viola

Viola

Viola

Solo

♩ = 126,000130

xxxxxxxx

3

Perc. Mar. J. Gtr. J. Gtr. J. Gtr. E. Bass Band. Syn. Str. Vla. Vla. Solo

5

Perc. Mar. J. Gtr. J. Gtr. J. Gtr. E. Bass Band. Syn. Str. Vla. Vla. Solo

7

Perc. Mar. J. Gtr. J. Gtr. J. Gtr. E. Bass Band. Syn. Str. Vla. Vla. Solo

8

Perc. Mar. J. Gtr. J. Gtr. J. Gtr. E. Bass Band. Syn. Str. Vla. Vla. Solo

9

Perc. Mar. J. Gtr. J. Gtr. J. Gtr. E. Bass Band. Syn. Str. Vla. Vla. Solo

11

Perc. Mar. J. Gtr. J. Gtr. J. Gtr. E. Bass Band. Syn. Str. Vla. Vla. Solo

13

Perc. Mar. J. Gtr. J. Gtr. J. Gtr. E. Bass Band. Syn. Str. Vla. Vla. Solo

15

Perc. Mar. J. Gtr. J. Gtr. J. Gtr. E. Bass Band. Syn. Str. Vla. Vla. Solo

17

Perc. Mar. J. Gtr. J. Gtr. J. Gtr. E. Bass Band. Band. Syn. Str. Vla. Vla. Solo

19

21

Musical score for Percussion (Perc.), Maracas (Mar.), J. Gtr. (J. Gtr.), E. Bass (E. Bass), Band (Band), Vla. (Vla.), and Solo (Solo). The score is written in 4/4 time and includes various musical notations such as rests, notes, and triplets. The Percussion part features a complex rhythmic pattern with accents. The Maracas part consists of rhythmic patterns with rests. The J. Gtr. part features a complex rhythmic pattern with accents. The E. Bass part features a simple rhythmic pattern. The Band part features a simple rhythmic pattern. The Vla. part features a simple rhythmic pattern. The Solo part features a complex rhythmic pattern with accents.

23

25

Perc. Mar. J. Gtr. J. Gtr. J. Gtr. E. Bass Band. Band. Syn. Str. Vla. Vla. Solo

27

Musical score for Percussion (Perc.), Maracas (Mar.), J. Gtr. (J. Gtr.), E. Bass (E. Bass), Band (Band), Vla. (Vla.), and Solo (Solo). The score is written in 4/4 time and includes various rhythmic patterns, including triplets and rests. The Percussion part features a complex rhythmic pattern with triplets. The Maracas part consists of rhythmic patterns with rests. The J. Gtr. part features a complex rhythmic pattern with triplets. The E. Bass part features a rhythmic pattern with eighth notes. The Band part features a rhythmic pattern with eighth notes. The Vla. part features a complex rhythmic pattern with triplets. The Solo part features a complex rhythmic pattern with triplets.

29

30

Perc. Mar. J. Gtr. J. Gtr. J. Gtr. E. Bass Band. Band. Vla. Vla. Solo

32

Perc. Mar. J. Gtr. J. Gtr. J. Gtr. E. Bass Band. Band. Vla. Vla. Solo

33

Musical score for Percussion (Perc.), Maracas (Mar.), J. Gtr., E. Bass, Band, Syn. Str., Vla., and Solo. The score is written in 4/4 time and includes various musical notations such as rests, notes, and triplets. The Percussion part features a complex rhythmic pattern with asterisks indicating specific techniques. The Maracas part consists of rhythmic patterns in both treble and bass clefs. The J. Gtr. part includes three staves with various chordal and melodic lines. The E. Bass part provides a steady bass line. The Band part consists of two staves with melodic lines. The Syn. Str. part features a melodic line with triplets. The Vla. part includes two staves with sustained chords and melodic fragments. The Solo part features a melodic line with triplets.

35

Perc. Mar. J. Gtr. J. Gtr. J. Gtr. E. Bass Band. Band. Syn. Str. Vla. Vla. Vla. Solo

37

Perc. Mar. J. Gtr. J. Gtr. J. Gtr. E. Bass Band. Band. Syn. Str. Vla. Vla. Vla. Solo

39

Perc. Mar. J. Gtr. J. Gtr. J. Gtr. E. Bass Band. Band. Syn. Str. Vla. Vla. Vla. Solo

41

Perc. Mar. J. Gtr. J. Gtr. J. Gtr. E. Bass Band. Band. Syn. Str. Vla. Vla. Vla. Solo

43

Perc. Mar. J. Gtr. J. Gtr. J. Gtr. E. Bass Band. Band. Syn. Str. Vla. Vla. Vla. Solo

45

Perc. Mar. J. Gtr. J. Gtr. J. Gtr. E. Bass Band. Band. Syn. Str. Vla. Vla. Vla. Solo

47

Perc. Mar. J. Gtr. J. Gtr. J. Gtr. E. Bass Band. Band. Syn. Str. Vla. Vla. Vla. Solo

49

Perc. Mar. J. Gtr. J. Gtr. J. Gtr. E. Bass Band. Band. Syn. Str. Vla. Vla. Vla. Solo

Malando & His Orchestra - El Choclo 2

Percussion

♩ = 126,000130

5

9

13

17

20

23

26

29

32

V.S.

2

Percussion

35

39

43

47

50

60

2

Malando & His Orchestra - El Choclo 2

Marimba

♩ = 126,000130

5

9

13

17

21

25

29

V.S.

33

37

41

45

49

60

♩ = 126,000130

5

8

11

14

17

21

24

27

30

34

38

41

44

47

49

60

♩ = 126,000130

5

8

11

14

17

20

23

26

29

32

36

39

42

45

48

50

60

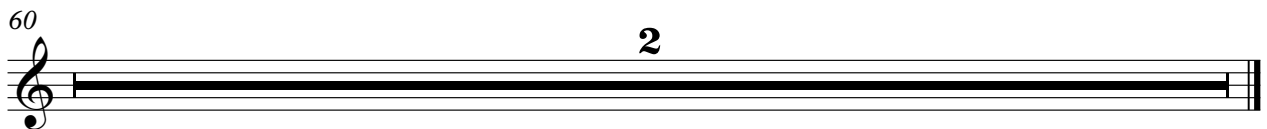

♩ = 126,000130

5

8

11

14

17

20

23

27

30

V.S.

33

37

40

43

46

49

60

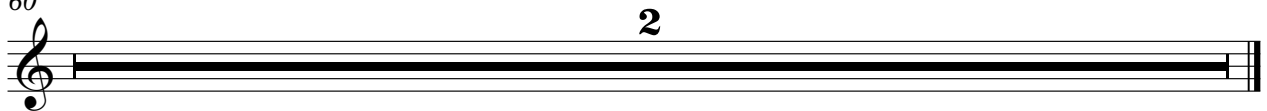

Malando & His Orchestra - El Choclo 2

Electric Bass

♩ = 126,000130

5

8

11

15

19

23

27

31

35

V.S.

2

Electric Bass

39

42

45

49

60

2

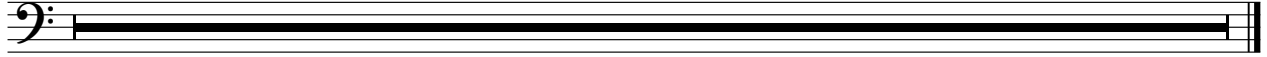

Malando & His Orchestra - El Choclo 2

Bandoneon

♩ = 126,000130

4

7

10

13

17

21

25

29

V.S.

33

37

40

43

46

49

60

Malando & His Orchestra - El Choclo 2

Bandoneon

♩ = 126,000130
xxxxxxxxx 17

21

25

29

33

37

41

V.S.

2

Bandoneon

45

49

60

2

Malando & His Orchestra - El Choclo 2

Synth Strings

♩ = 126,000130

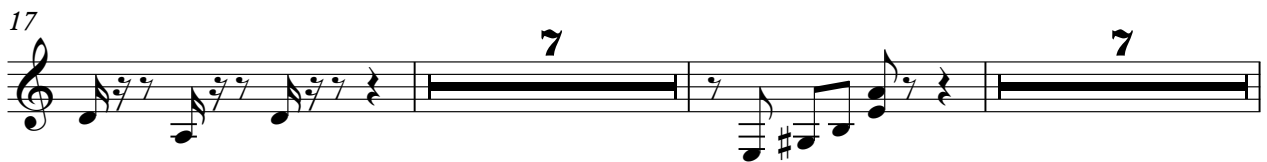

V.S.

2

Synth Strings

46

49

60

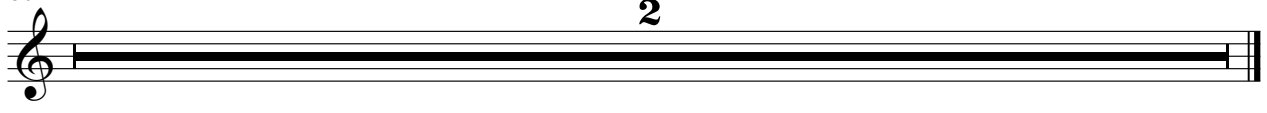

Malando & His Orchestra - El Choclo 2

Viola

♩ = 126,000130

34

37

40

43

46

49

60

2

Viola

Malando & His Orchestra - El Choclo 2

♩ = 126,000130

10

18

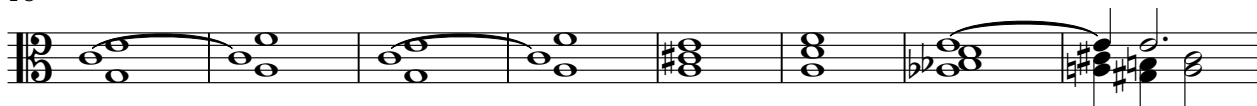

26

33

40

47

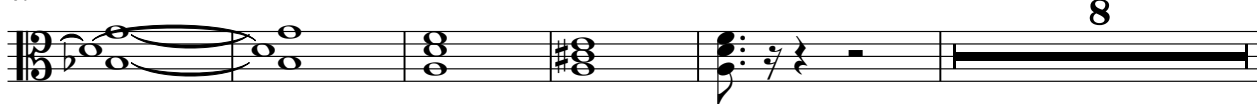

60

Malando & His Orchestra - El Choclo 2

Viola

♩ = 126,000130

9

17

24

31

36

39

43

46

49

8

2

Viola

60

2

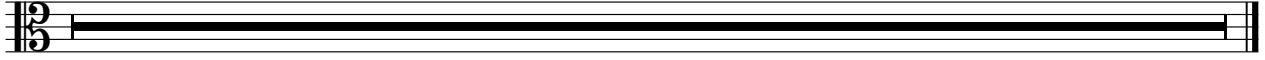

Malando & His Orchestra - El Choclo 2

Solo

♩ = 126,000130

7

11

15

19

22

25

28

31

34

V.S.

2

Solo

40

46

60

2
