

Manfred Mann - Davy`s On The Road Again 1

♩ = 135,001343

DRUMS

JAZZ GTR

STEEL GTR

DISTORTION

OVERDRIVE

FINGERDBAS

ORGAN 3

SYNVOX

♩ = 135,001343

BASS&LEAD

A.PIANO 2

9

JAZZ GTR

ORGAN 3

14

JAZZ GTR

ORGAN 3

18

DRUMS

JAZZ GTR

FINGERDBAS

ORGAN 3

20

22

25

DRUMS

JAZZ GTR

FINGERDBAS

ORGAN 3

27

DRUMS

JAZZ GTR

OVERDRIVE

FINGERDBAS

ORGAN 3

SYNVOX

29

DRUMS

JAZZ GTR

OVERDRIVE

FINGERDBAS

ORGAN 3

SYNVOX

31

DRUMS

JAZZ GTR

OVERDRIVE

FINGERDBAS

ORGAN 3

SYNVOX

34

DRUMS

JAZZ GTR

OVERDRIVE

FINGERDBAS

ORGAN 3

SYNVOX

36

DRUMS

DISTORTION

OVERDRIVE

FINGERDBAS

ORGAN 3

38

DRUMS

DISTORTION

OVERDRIVE

FINGERDBAS

ORGAN 3

40

DRUMS

DISTORTION

OVERDRIVE

FINGERDBAS

ORGAN 3

42

DRUMS

DISTORTION

OVERDRIVE

FINGERDBAS

ORGAN 3

44

DRUMS

JAZZ GTR

DISTORTION

OVERDRIVE

FINGERDBAS

ORGAN 3

46

DRUMS

JAZZ GTR

OVERDRIVE

FINGERDBAS

ORGAN 3

48

DRUMS

JAZZ GTR

OVERDRIVE

FINGERDBAS

ORGAN 3

50

DRUMS

JAZZ GTR

OVERDRIVE

FINGERDBAS

ORGAN 3

52

DRUMS

JAZZ GTR

OVERDRIVE

FINGERDBAS

ORGAN 3

54

DRUMS

JAZZ GTR

OVERDRIVE

FINGERDBAS

ORGAN 3

56

DRUMS

JAZZ GTR

OVERDRIVE

FINGERDBAS

ORGAN 3

58

DRUMS

JAZZ GTR

OVERDRIVE

FINGERDBAS

ORGAN 3

SYNVOX

60

DRUMS

JAZZ GTR

OVERDRIVE

FINGERDBAS

ORGAN 3

SYNVOX

62

DRUMS

JAZZ GTR

OVERDRIVE

FINGERDBAS

ORGAN 3

SYNVOX

65

DRUMS

JAZZ GTR

OVERDRIVE

FINGERDBAS

ORGAN 3

SYNVOX

67

DRUMS

JAZZ GTR

OVERDRIVE

FINGERDBAS

ORGAN 3

70

DRUMS

JAZZ GTR

OVERDRIVE

FINGERDBAS

ORGAN 3

73

DRUMS

JAZZ GTR

OVERDRIVE

FINGERDBAS

ORGAN 3

75

DRUMS

JAZZ GTR

OVERDRIVE

FINGERDBAS

ORGAN 3

77

DRUMS

JAZZ GTR

OVERDRIVE

FINGERDBAS

ORGAN 3

79

DRUMS

OVERDRIVE

FINGERDBAS

ORGAN 3

81

DRUMS

OVERDRIVE

FINGERDBAS

ORGAN 3

83

DRUMS

OVERDRIVE

FINGERDBAS

ORGAN 3

84

DRUMS

OVERDRIVE

FINGERDBAS

BASS&LEAD

86

DRUMS

FINGERDBAS

BASS&LEAD

88

DRUMS

FINGERDBAS

BASS&LEAD

90

DRUMS

FINGERDBAS

BASS&LEAD

92

DRUMS

FINGERDBAS

BASS&LEAD

94

DRUMS

FINGERDBAS

BASS&LEAD

96

DRUMS

FINGERDBAS

BASS&LEAD

98

DRUMS

FINGERDBAS

BASS&LEAD

99

DRUMS

FINGERDBAS

BASS&LEAD

101

DRUMS

FINGERDBAS

BASS&LEAD

103

DRUMS

FINGERDBAS

BASS&LEAD

A.PIANO 2

104

DRUMS

FINGERDBAS

BASS&LEAD

A.PIANO 2

106

DRUMS

FINGERDBAS

BASS&LEAD

108

DRUMS

FINGERDBAS

ORGAN 3

BASS&LEAD

110

DRUMS

FINGERDBAS

ORGAN 3

BASS&LEAD

112

DRUMS

FINGERDBAS

ORGAN 3

BASS&LEAD

114

DRUMS

FINGERDBAS

ORGAN 3

BASS&LEAD

115

DRUMS

FINGERDBAS

ORGAN 3

BASS&LEAD

116

DRUMS

FINGERDBAS

ORGAN 3

BASS&LEAD

117

DRUMS

FINGERDBAS

ORGAN 3

BASS&LEAD

118

DRUMS

FINGERDBAS

ORGAN 3

BASS&LEAD

120

DRUMS

FINGERDBAS

BASS&LEAD

A.PIANO 2

122

DRUMS

FINGERDBAS

BASS&LEAD

A.PIANO 2

124

DRUMS

FINGERDBAS

BASS&LEAD

A.PIANO 2

126

DRUMS

FINGERDBAS

BASS&LEAD

A.PIANO 2

128

DRUMS

FINGERDBAS

BASS&LEAD

A.PIANO 2

130

DRUMS

OVERDRIVE

FINGERDBAS

ORGAN 3

BASS&LEAD

A.PIANO 2

134

DRUMS

STEEL GTR

OVERDRIVE

FINGERDBAS

ORGAN 3

138

STEEL GTR

ORGAN 3

141

STEEL GTR

ORGAN 3

144

STEEL GTR

ORGAN 3

147

STEEL GTR

ORGAN 3

150

STEEL GTR

ORGAN 3

152

DRUMS

JAZZ GTR

STEEL GTR

OVERDRIVE

FINGERDBAS

ORGAN 3

154

DRUMS

JAZZ GTR

OVERDRIVE

FINGERDBAS

ORGAN 3

156

DRUMS

JAZZ GTR

OVERDRIVE

FINGERDBAS

ORGAN 3

158

DRUMS

JAZZ GTR

OVERDRIVE

FINGERDBAS

ORGAN 3

160

DRUMS

JAZZ GTR

OVERDRIVE

FINGERDBAS

ORGAN 3

162

DRUMS

JAZZ GTR

OVERDRIVE

FINGERDBAS

ORGAN 3

164

DRUMS

JAZZ GTR

OVERDRIVE

FINGERDBAS

ORGAN 3

166

DRUMS

JAZZ GTR

OVERDRIVE

FINGERDBAS

ORGAN 3

168

DRUMS

JAZZ GTR

OVERDRIVE

FINGERDBAS

ORGAN 3

SYNVOX

170

DRUMS

JAZZ GTR

OVERDRIVE

FINGERDBAS

ORGAN 3

SYNVOX

172

DRUMS

JAZZ GTR

OVERDRIVE

FINGERDBAS

ORGAN 3

SYNVOX

175

DRUMS

JAZZ GTR

OVERDRIVE

FINGERDBAS

ORGAN 3

SYNVOX

177

DRUMS

JAZZ GTR

OVERDRIVE

FINGERDBAS

ORGAN 3

181

JAZZ GTR

Manfred Mann - Davy`s On The Road Again 1

DRUMS

♩ = 135,001343

17

22

27

32

36

40

44

49

53

58

V.S.

DRUMS

61

65

69

73

76

80

84

88

92

96

DRUMS

100

104

107

111

114

118

122

126

130

134

16

DRUMS

152

156

160

164

168

171

175

♩ = 135,001343

10

15

20

25

30

35

8

47

52

57

62

V.S.

67

72

78

156

161

166

171

176

180

♩ = 135,001343

134

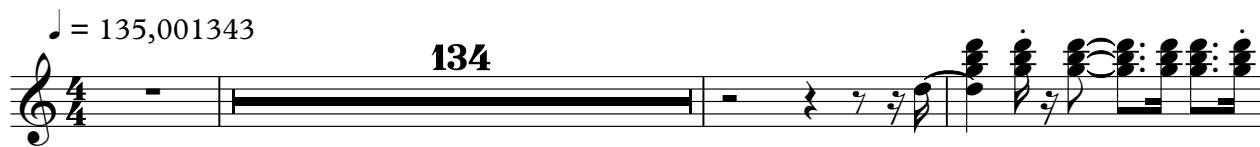

138

141

144

147

150

152

33

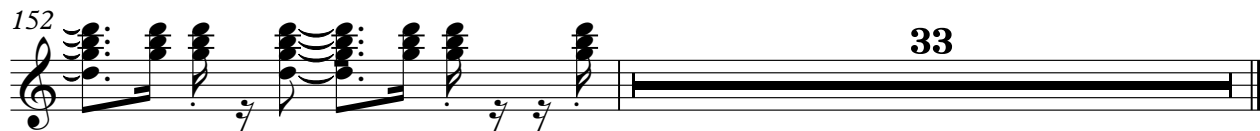

DISTORTION

Manfred Mann - Davy`s On The Road Again 1

♩ = 135,001343

34

3

38

3

3

3

3

41

3

3

3

3

43

3

142

OVERDRIVE

Manfred Mann - Davy`s On The Road Again 1

♩ = 135,001343

25

29

32

35

38

42

45

47

49

51

V.S.

OVERDRIVE

53

55

57

60

63

66

71

76

79

81

OVERDRIVE

83

3 6 3 3

85

46

135

16

154

3 3 3

156

3 3 3 3

158

3 3

160

3

162

3 3 3

164

3 3 3 3

166

3 3

V.S.

169

172

175

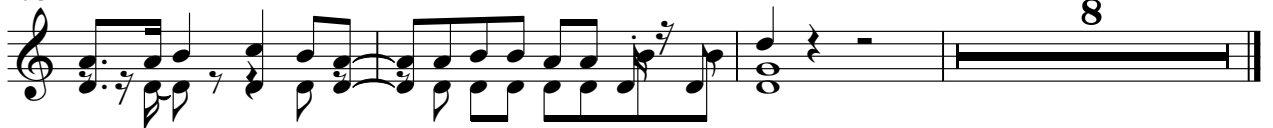

♩ = 135,001343

17

21

24

27

30

33

36

39

42

44

V.S.

FINGERDBAS

47

50

53

56

59

62

65

69

76

78

81

84

86

89

91

93

96

98

101

104

V.S.

4

FINGERDUBS

106

109

112

114

117

120

122

125

128

131

152

154

157

160

163

166

169

172

175

ORGAN 3

Manfred Mann - Davy`s On The Road Again 1

♩ = 135,001343

V.S.

43

51

58

63

69

78

108

111

114

115

116

117

118

131

139

148

157

165

170

ORGAN 3

175

♩ = 135,001343

25

30

35

24

63

101

168

173

10

♩ = 135,001343

82

87

92

97

99

102

106

110

113

115

V.S.

116

117

119

122

126

129

131

♩ = 135,001343

101

6

104

15

3

121

3

124

3

127

3

130

55