

Manfred Mann - Davy`s On The Road Again 2

♩ = 132,001587

Snare-So
BDgel-So
HHare-So
Crash-So
Tambouri
Tambourin
Lead-Git
Lead-Git.
Bass-Sol
Rhy.-Git.
Rhy.-Git.
Orgel-Ba
Orgel-Back
Orgel-So
Orgel-Solo
Moog-Sol
Ges./Pia
Ges./Pian

10

Orgel-Ba
Ges./Pia

15

HHare-So
Bass-Sol
Orgel-Ba
Ges./Pia

19

HHare-So
Bass-Sol
Orgel-Ba
Ges./Pia

23

Snare-So
BDgel-So
HHare-So
Bass-Sol
Orgel-Ba
Orgel-So
Ges./Pia

26

Snare-So
BDgel-So
HHare-So
Tambouri
Bass-Sol
Rhy.-Git
Orgel-Ba
Orgel-So
Ges./Pia

29

Snare-So
BDgel-So
HHare-So
Tambouri
Bass-Sol
Rhy.-Git
Orgel-Ba
Orgel-So
Ges./Pia

37

Snare-So
BDgel-So
HHare-So
Tambouri
Lead-Git
Bass-Sol
Rhy.-Git
Orgel-Ba

39

Snare-So
BDgel-So
HHare-So
Tambouri
Lead-Git
Bass-Sol
Rhy.-Git
Orgel-Ba

42

Snare-So

BDgel-So

HHare-So

Bass-Sol

Rhy.-Git

Orgel-Ba

Ges./Pia

45

Snare-So

BDgel-So

HHare-So

Bass-Sol

Rhy.-Git

Orgel-Ba

Ges./Pia

48

Snare-So

BDgel-So

HHare-So

Bass-Sol

Rhy.-Git

Orgel-Ba

Ges./Pia

51

Snare-So

BDgel-So

HHare-So

Bass-Sol

Rhy.-Git

Orgel-Ba

Ges./Pia

54

Snare-So
BDgel-So
HHare-So
Bass-Sol
Rhy.-Git
Orgel-Ba
Ges./Pia

57

Snare-So
BDgel-So
HHare-So
Tambouri
Bass-Sol
Rhy.-Git
Orgel-Ba
Orgel-So
Ges./Pia

60

Snare-So
BDgel-So
HHare-So
Tambouri
Bass-Sol
Rhy.-Git
Orgel-Ba
Orgel-So
Ges./Pia

63

Snare-So
BDgel-So
HHare-So
Tambouri
Bass-Sol
Rhy.-Git
Orgel-Ba
Orgel-So
Ges./Pia

66

Snare-So
HHare-So
Lead-Git
Bass-Sol
Orgel-Ba
Ges./Pia

70

Snare-So
BDgel-So
HHare-So
Lead-Git
Bass-Sol
Orgel-Ba
Ges./Pia

74

Snare-So
BDgel-So
HHare-So
Bass-Sol
Rhy.-Git
Orgel-Ba

77

Snare-So
BDgel-So
HHare-So
Bass-Sol
Rhy.-Git
Orgel-Ba

79

Snare-So
BDgel-So
HHare-So
Bass-Sol
Rhy.-Git
Orgel-Ba

81

Snare-So
BDgel-So
HHare-So
Bass-Sol
Rhy.-Git
Orgel-Ba
Moog-Sol

84

Snare-So
BDgel-So
HHare-So
Bass-Sol
Rhy.-Git
Orgel-Ba
Moog-Sol

87

Snare-So
BDgel-So
HHare-So
Bass-Sol
Rhy.-Git
Orgel-Ba
Moog-Sol

90

Snare-So
BDgel-So
HHare-So
Bass-Sol
Rhy.-Git
Orgel-Ba
Moog-Sol

93

Snare-So
BDgel-So
HHare-So
Bass-Sol
Rhy.-Git
Orgel-Ba
Moog-Sol

95

Snare-So

BDgel-So

HHare-So

Bass-Sol

Rhy.-Git

Orgel-Ba

Orgel-So

Moog-Sol

98

Snare-So

BDgel-So

HHare-So

Tambouri

Bass-Sol

Rhy.-Git

Orgel-Ba

Orgel-So

Ges./Pia

101

Snare-So
BDgel-So
HHare-So
Tambouri
Bass-Sol
Rhy.-Git
Orgel-Ba
Orgel-So
Ges./Pia

104

Snare-So
BDgel-So
HHare-So
Tambouri
Bass-Sol
Rhy.-Git
Orgel-Ba
Orgel-So
Ges./Pia

107

112

116

119

122

Snare-So
BDgel-So
HHare-So
Crash-So
Bass-Sol
Rhy.-Git
Orgel-Ba
Moog-Sol

125

Snare-So
BDgel-So
HHare-So
Crash-So
Bass-Sol
Rhy.-Git
Orgel-Ba
Moog-Sol

128

Snare-So

BDgel-So

HHare-So

Bass-Sol

Rhy.-Git

Orgel-Ba

Moog-Sol

Snare-So

Manfred Mann - Davy`s On The Road Again 2

♩ = 132,001587
Snare-So **24**

29

34

40

45

51

57

63

69

75

V.S.

81

86

92

98

104

110

116

122

127

♩ = 132,001587

BDgel-So

24

29

34

40

46

52

58

63

4

2

BDgel-So

70

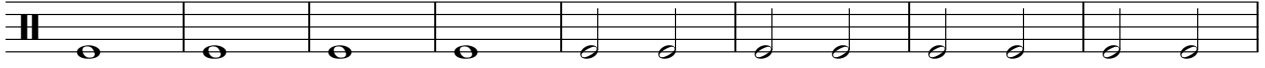

78

84

90

96

102

114

120

126

Manfred Mann - Davy`s On The Road Again 2

HHare-So

♩ = 132,001587

HHare-So

17

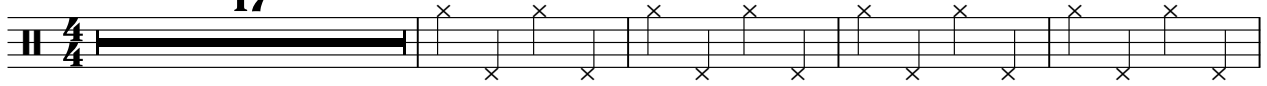

22

28

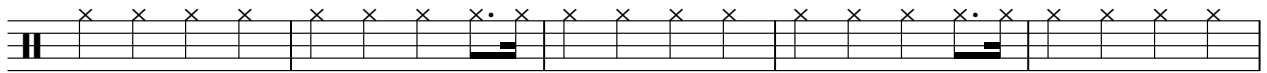

33

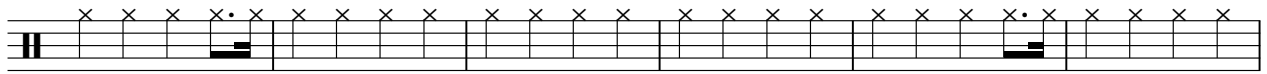

39

45

51

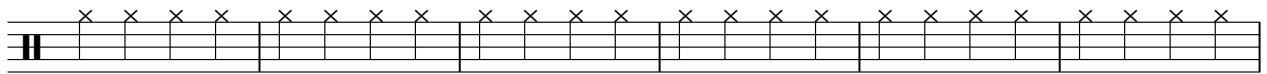

57

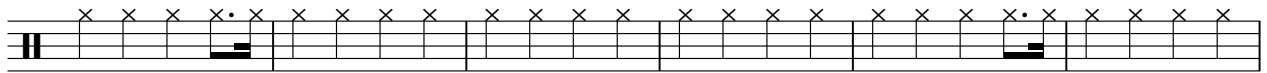

63

69

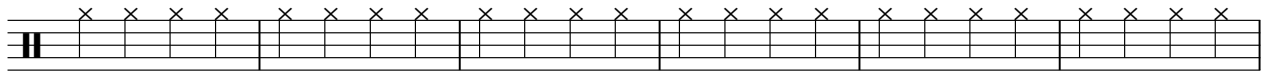

V.S.

75

81

87

93

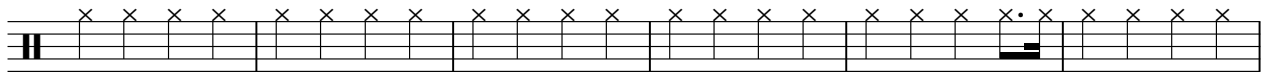

99

105

111

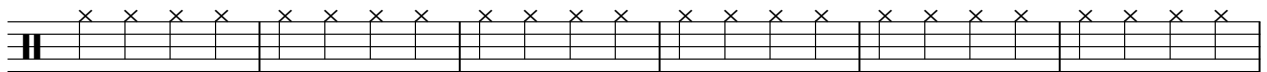

117

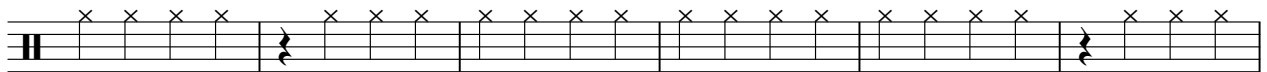

123

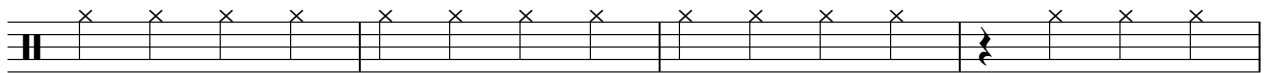

127

Manfred Mann - Davy`s On The Road Again 2

Crash-So

♩ = 132,001587
Crash-So

113 **3**

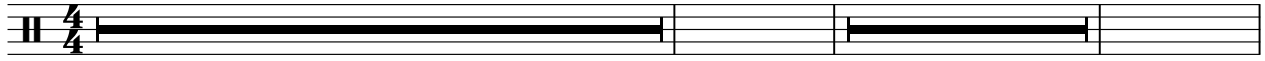

119 **3** **3** **5**

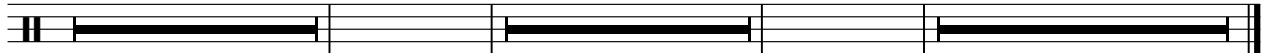

Tambouri

Manfred Mann - Davy`s On The Road Again 2

♪ = 132,001587

Tambouri
Tambourin

25

30

36

42

16

63

32

99

103

26

Manfred Mann - Davy`s On The Road Again 2

Lead-Git

♩ = 132,001587

Lead-Git
Lead-Git.

33

3 6

37

3 3

40

3 3 6

27

71

35

110

18

Manfred Mann - Davy`s On The Road Again 2

Bass-Sol

♩ = 132,001587

Bass-Sol

16

20

23

27

31

35

39

43

47

51

V.S.

54

57

61

65

70

75

79

83

87

91

94

97

101

105

110

115

118

121

124

127

V.S.

4

Bass-Sol

129

Manfred Mann - Davy`s On The Road Again 2

Rhy.-Git

♩ = 132,001587

Rhy.-Git

Rhy.-Git.

25

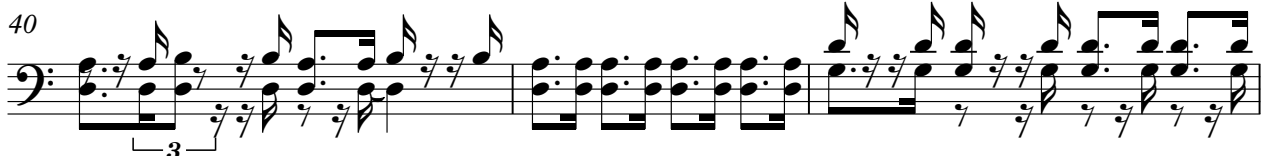
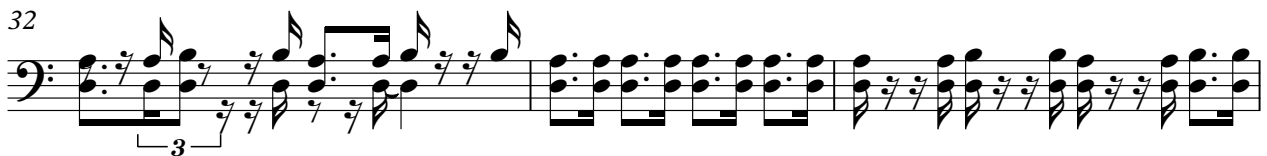

V.S.

52

54

57

60

62

65

8

75

77

79

81

84

87

90

93

95

98

100

102

104

114

117

120

123

126

128

Manfred Mann - Davy's On The Road Again 2

Orgel-Ba

♩ = 132,001587

Orgel-Ba
Orgel-Back

10

19

28

37

46

55

64

V.S.

73

82

91

100

109

117

125

Manfred Mann - Davy`s On The Road Again 2

Orgel-So

♩ = 132,001587

Orgel-So
Orgel-Solo

24

27

31

24

57

61

65

32

99

103

27

Manfred Mann - Davy`s On The Road Again 2

Moog-Sol

♩ = 132,001587

Moog-Solo

Moog-Sol

80

84

88

91

94

96

20

119

124

127

Manfred Mann - Davy`s On The Road Again 2

Ges./Pia

♩ = 132,001587

Ges./Pia
Ges./Pian

9

13

17

22

26

31

42

46

50

54

8

V.S.

2

Ges./Pia

58

63

67

72

24

99

104

108

112

18