

Beach Boys - God Only Knows

♩ = 111,000114

This system of the musical score includes the following parts:

- Accordion:** Treble and bass clefs, 4/4 time. It features sustained chords in the treble and a bass line in the bass.

This system of the musical score includes the following parts:

- Accordion:** Treble and bass clefs, 4/4 time. It features sustained chords in the treble and a bass line in the bass.

7

French Horn

Sleighbells

Clip Clop Percussion

Bass Guitar

Bass Guitar Snaps

Harpsichord

Accordion

10

Sleighbells

Clip Clop Percussion

Bass Guitar

Bass Guitar Snaps

Harpsichord

13

Sleighbells

Clip Clop Percussion

Bass Guitar

Bass Guitar Snaps

Harpsichord

16

Sleighbells

Clip Clop Percussion

Bass Guitar

Bass Guitar Snaps

Harpsichord

19

Sleighbells

Clip Clop Percussion

Bass Guitar

Bass Guitar Snaps

Harpisichord

String Section

22

Sleighbells

Clip Clop Percussion

Bass Guitar

Bass Guitar Snaps

Harpisichord

String Section

25

Sleighbells

Clip Clop Percussion

Bass Guitar

Bass Guitar Snaps

Harpisichord

String Section

28

Sleighbells

Clip Clop Percussion

Bass Guitar

Bass Guitar Snaps

Harpisichord

String Section

31

Bass Clarinet

French Horn

Snare Drum

Sleighbells

Clip Clop Percussion

Bass Guitar

Bass Guitar Snaps

Harpsichord

String Section

34

Bass Clarinet

French Horn

Snare Drum

Sleighbells

Clip Clop Percussion

Bass Guitar

Bass Guitar Snaps

Harpsichord

String Section

37

Sleighbells

Clip Clop Percussion

Bass Guitar

Bass Guitar Snaps

Harpsichord

String Section

40

Sleighbells

Clip Clop Percussion

Bass Guitar

Bass Guitar Snaps

Harpichord

String Section

43

Sleighbells

Clip Clop Percussion

Bass Guitar

Bass Guitar Snaps

Harpichord

Accordion

String Section

46

Sleighbells

Clip Clop Percussion

Bass Guitar

Bass Guitar Snaps

Harpsichord

Accordion

String Section

49

Sleighbells

Clip Clop Percussion

Bass Guitar

Bass Guitar Snaps

Harpsichord

Accordion

String Section

52

Flutes

French Horn

Sleighbells

Clip Clop Percussion

Bass Guitar

Bass Guitar Snaps

Harpsichord

Accordion

String Section

54

Flutes

French Horn

Sleighbells

Clip Clop Percussion

Bass Guitar

Bass Guitar Snaps

Harpsichord

Accordion

String Section

56

French Horn

Sleighbells

Clip Clop Percussion

Bass Guitar

Bass Guitar Snaps

Harpsichord

Accordion

String Section

59

Clip Clop Percussion

Bass Guitar

Bass Guitar Snaps

String Section

61

Clip Clop Percussion

Bass Guitar

Bass Guitar Snaps

String Section

63

Snare Drum

Piano

Clip Clop Percussion

Bass Guitar

Bass Guitar Snaps

String Section

65

Snare Drum

Piano

Clip Clop Percussion

Bass Guitar

Bass Guitar Snaps

String Section

67

French Horn

Snare Drum

Tabourine

Piano

Clip Clop Percussion

Bass Guitar

Bass Guitar Snaps

String Section

69

French Horn

Snare Drum

Tabourine

Piano

Clip Clop Percussion

Bass Guitar

Bass Guitar Snaps

String Section

71

French Horn

Snare Drum

Tabourine

Piano

Clip Clop Percussion

Bass Guitar

Bass Guitar Snaps

String Section

73

French Horn

Snare Drum

Tabourine

Piano

Clip Clop Percussion

Bass Guitar

Bass Guitar Snaps

String Section

75

French Horn

Snare Drum

Tabourine

Piano

Clip Clop Percussion

Bass Guitar

Bass Guitar Snaps

String Section

77

French Horn

Snare Drum

Tabourine

Piano

Clip Clop Percussion

Bass Guitar

Bass Guitar Snaps

String Section

79

French Horn

Snare Drum

Tabourine

Piano

Clip Clop Percussion

Bass Guitar

Bass Guitar Snaps

String Section

81

French Horn

Snare Drum

Tabourine

Piano

Clip Clop Percussion

Bass Guitar

Bass Guitar Snaps

String Section

Flutes

Beach Boys - God Only Knows

♩ = 111,000114

51

54

6

27

Bass Clarinet

Beach Boys - God Only Knows

♩ = 111,000114

31

34

47

French Horn

Beach Boys - God Only Knows

♩ = 111,000114

7 **22**

33

36 **17**

57 **8**

69

76

80

Snare Drum

Beach Boys - God Only Knows

♩ = 111,000114

32

36

27

67

73

78

Sleighbells

Beach Boys - God Only Knows

♩ = 111,000114

3

4

9

15

21

27

4

36

42

48

54

57

24

Piano

Beach Boys - God Only Knows

♩ = 111,000114

63

67

72

77

80

Clip Clop Percussion

Beach Boys - God Only Knows

♩ = 111,000114

8

13

18

24

29

4

37

42

47

52

57

V.S.

Clip Clop Percussion

Clip Clop Percussion

80

82

Bass Guitar

Beach Boys - God Only Knows

♩ = 111,000114

3

V.S.

50

55

59

63

67

71

75

79

Beach Boys - God Only Knows

Bass Guitar Snaps

♩ = 111,000114

3

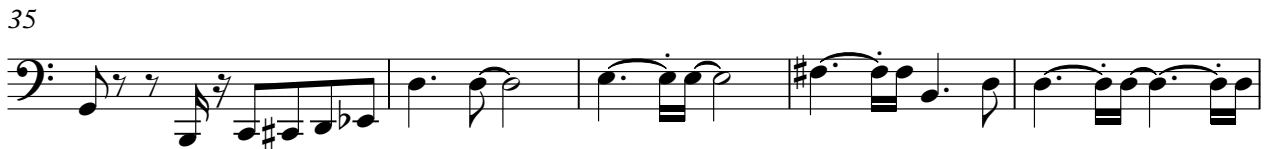

V.S.

50

55

59

63

67

71

75

79

Harpisichord

Beach Boys - God Only Knows

♩ = 111,000114

4

7

10

13

16

V.S.

19

22

25

28

31

34

37

40

43

46

49

52

55

V.S.

58

24

24

Accordion

Beach Boys - God Only Knows

♩ = 111,000114

Beach Boys - God Only Knows

String Section

♩ = 111,000114

19

25

32

40

46

52

58

64

68

73

V.S.

String Section

77
