

Manfred Mann - Do Wah Diddy Diddy

♩ = 126,000130

SNARE DRUM

BASS DRUM

CLOSED H.H

OPEN HIHAT

CRASH CYMB

RIDE CYMB

SHAKER

STEEL GTR

ACOU BASS

ORGAN 3

E.PIANO 2

♩ = 126,000130

5

SNARE DRUM

BASS DRUM

CLOSED H.H

RIDE CYMB

SHAKER

STEEL GTR

ACOU BASS

ORGAN 3

E.PIANO 2

8

SNARE DRUM

BASS DRUM

CLOSED H.H

RIDE CYMB

SHAKER

STEEL GTR

ACOU BASS

ORGAN 3

E.PIANO 2

10

SNARE DRUM

BASS DRUM

CLOSED H.H

CRASH CYMB

RIDE CYMB

SHAKER

STEEL GTR

ACOU BASS

ORGAN 3

E.PIANO 2

12

15

SNARE DRUM

BASS DRUM

CLOSED H.H

LOW TOM

MID TOM

STEEL GTR

ACOU BASS

ORGAN 3

E.PIANO 2

17

SNARE DRUM

BASS DRUM

CLOSED H.H

RIDE CYMB

SHAKER

STEEL GTR

ACOU BASS

ORGAN 3

E.PIANO 2

19

SNARE DRUM

BASS DRUM

CLOSED H.H

RIDE CYMB

SHAKER

STEEL GTR

ACOU BASS

ORGAN 3

E.PIANO 2

21

SNARE DRUM

BASS DRUM

CLOSED H.H

RIDE CYMB

SHAKER

STEEL GTR

ACOU BASS

ORGAN 3

E.PIANO 2

23

SNARE DRUM

BASS DRUM

CLOSED H.H

OPEN HIHAT

CRASH CYMB

RIDE CYMB

SHAKER

STEEL GTR

ACOU BASS

ORGAN 3

E.PIANO 2

25

CLOSED H.H

LOW TOM

MID TOM

STEEL GTR

ACOU BASS

ORGAN 3

E.PIANO 2

28

SNARE DRUM

BASS DRUM

CLOSED H.H

RIDE CYMB

LOW TOM

MID TOM

STEEL GTR

ACOU BASS

ORGAN 3

E.PIANO 2

30

33

SNARE DRUM

BASS DRUM

CLOSED H.H

OPEN HIHAT

RIDE CYMB

STEEL GTR

ACOU BASS

ORGAN 3

E.PIANO 2

35

SNARE DRUM

BASS DRUM

CLOSED H.H

OPEN HIHAT

RIDE CYMB

SHAKER

STEEL GTR

ACOU BASS

ORGAN 3

E.PIANO 2

36

SNARE DRUM

BASS DRUM

CLOSED H.H

OPEN HIHAT

RIDE CYMB

SHAKER

STEEL GTR

ACOU BASS

ORGAN 3

E.PIANO 2

38

SNARE DRUM

BASS DRUM

CLOSED H.H

RIDE CYMB

SHAKER

STEEL GTR

ACOU BASS

ORGAN 3

E.PIANO 2

40

SNARE DRUM

BASS DRUM

CLOSED H.H

RIDE CYMB

SHAKER

STEEL GTR

ACOU BASS

ORGAN 3

E.PIANO 2

42

SNARE DRUM

BASS DRUM

CLOSED H.H

CRASH CYMB

RIDE CYMB

SHAKER

STEEL GTR

ACOU BASS

ORGAN 3

E.PIANO 2

44

SNARE DRUM

BASS DRUM

CLOSED H.H

OPEN HIHAT

RIDE CYMB

LOW TOM

SHAKER

MID TOM

STEEL GTR

ACOU BASS

ORGAN 3

E.PIANO 2

47

SNARE DRUM

BASS DRUM

CLOSED H.H

LOW TOM

MID TOM

STEEL GTR

ACOU BASS

ORGAN 3

E.PIANO 2

49

SNARE DRUM

BASS DRUM

CLOSED H.H

OPEN HIHAT

RIDE CYMB

STEEL GTR

ACOU BASS

ORGAN 3

E.PIANO 2

52

SNARE DRUM

BASS DRUM

CLOSED H.H

OPEN HIHAT

RIDE CYMB

LOW TOM

MID TOM

STEEL GTR

ACOU BASS

ORGAN 3

E.PIANO 2

55

SNARE DRUM

BASS DRUM

CLOSED H.H

OPEN HIHAT

RIDE CYMB

SHAKER

STEEL GTR

ACOU BASS

ORGAN 3

E.PIANO 2

56

SNARE DRUM

BASS DRUM

CLOSED H.H

OPEN HIHAT

SHAKER

STEEL GTR

ACOU BASS

ORGAN 3

E.PIANO 2

59

SNARE DRUM

BASS DRUM

CLOSED H.H

RIDE CYMB

SHAKER

STEEL GTR

ACOU BASS

ORGAN 3

E.PIANO 2

61

SNARE DRUM

BASS DRUM

CLOSED H.H

RIDE CYMB

SHAKER

STEEL GTR

ACOU BASS

ORGAN 3

E.PIANO 2

63

SNARE DRUM

BASS DRUM

CLOSED H.H

OPEN HIHAT

CRASH CYMB

RIDE CYMB

SHAKER

STEEL GTR

ACOU BASS

ORGAN 3

E.PIANO 2

65

CLOSED H.H

LOW TOM

MID TOM

STEEL GTR

ACOU BASS

ORGAN 3

E.PIANO 2

68

SNARE DRUM

BASS DRUM

CLOSED H.H

RIDE CYMB

LOW TOM

MID TOM

STEEL GTR

ACOU BASS

ORGAN 3

E.PIANO 2

70

SNARE DRUM

BASS DRUM

CLOSED H.H

OPEN HIHAT

RIDE CYMB

SHAKER

STEEL GTR

ACOU BASS

ORGAN 3

E.PIANO 2

72

SNARE DRUM

BASS DRUM

CLOSED H.H

RIDE CYMB

SHAKER

STEEL GTR

ACOU BASS

ORGAN 3

E.PIANO 2

74

SNARE DRUM

BASS DRUM

CLOSED H.H

RIDE CYMB

SHAKER

STEEL GTR

ACOU BASS

ORGAN 3

E.PIANO 2

76

SNARE DRUM

BASS DRUM

CLOSED H.H

RIDE CYMB

LOW TOM

SHAKER

MID TOM

STEEL GTR

ACOU BASS

ORGAN 3

E.PIANO 2

SNARE DRUM

Manfred Mann - Do Wah Diddy Diddy

♩ = 126,000130

2

8

16

22

3

30

35

41

3

49

53

2

SNARE DRUM

58

64

71

74

BASS DRUM

Manfred Mann - Do Wah Diddy Diddy

♩ = 126,000130

2

4/4

8

3

16

22

3

30

35

40

3

48

53

2

BASS DRUM

58

64

3

71

74

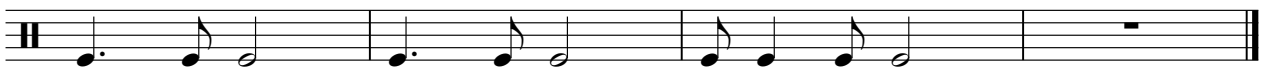

Manfred Mann - Do Wah Diddy Diddy

CLOSED H.H

♩ = 126,000130

2

7

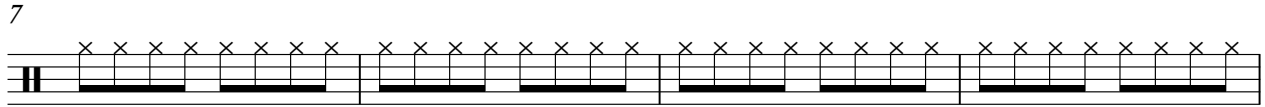

11

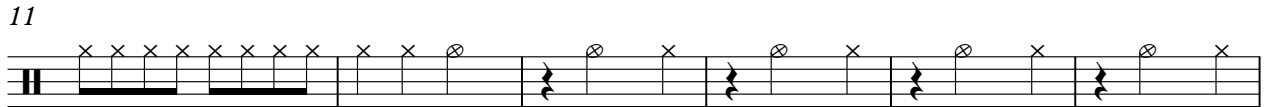

17

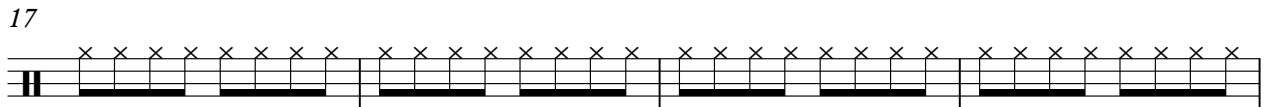

21

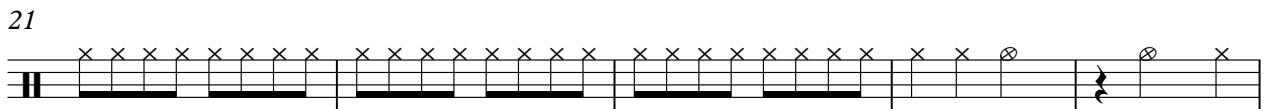

26

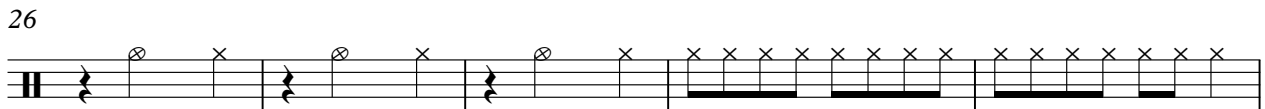

31

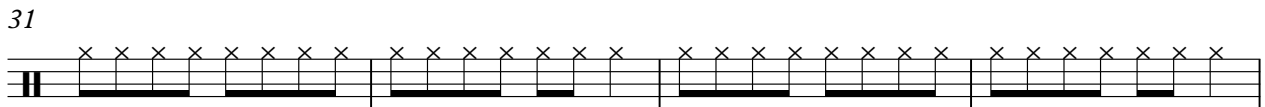

35

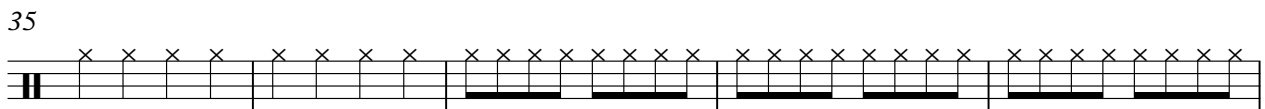

40

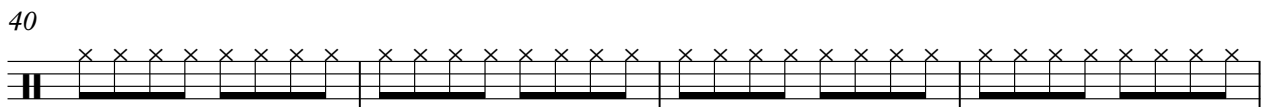

44

V.S.

2

CLOSED H.H

50

54

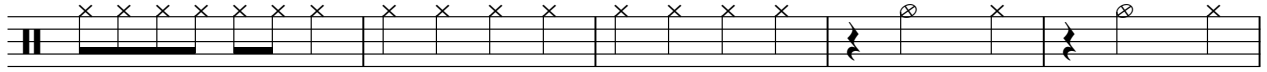

59

63

69

73

OPEN HIHAT

Manfred Mann - Do Wah Diddy Diddy

♩ = 126,000130

3 7 11

24 5

34 7

45 5

55 7

64 5 7

CRASH CYMB

Manfred Mann - Do Wah Diddy Diddy

♩ = 126,000130

2 **7** **11**

24

19 **19** **14**

RIDE CYMB

Manfred Mann - Do Wah Diddy Diddy

♩ = 126,000130

2

9

17

22

31

37

42

51

59

62

2

RIDE CYMB

69

73

SHAKER

Manfred Mann - Do Wah Diddy Diddy

♩ = 126,000130

2

8

12

4

19

23

10

36

40

44

10

2

59

62

6

2

SHAKER

71

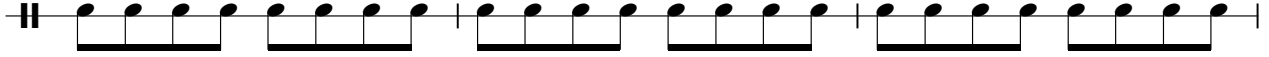

74

MID TOM

Manfred Mann - Do Wah Diddy Diddy

♩ = 126,000130

12

16

8

27

3

33

12

48

3

12

65

68

7

STEEL GTR

Manfred Mann - Do Wah Diddy Diddy

♩ = 126,000130

2

7

11

15

18

21

25

28

3

2

33

36

38

41

45

51

56

60

64

68

70

73

75

ACOU BASS

Manfred Mann - Do Wah Diddy Diddy

♩ = 126,000130

2

8

12

17

21

26

31

35

38

42

V.S.

2

ACOU BASS

47

52

56

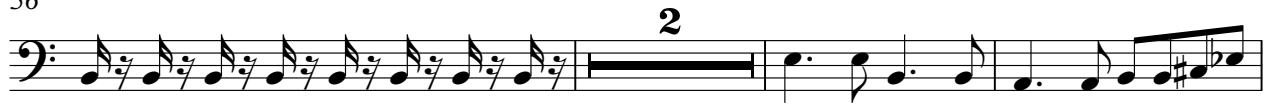

61

66

70

73

ORGAN 3

Manfred Mann - Do Wah Diddy Diddy

♩ = 126,000130

2

7

11

15

19

23

V.S.

27

35

37

41

45

52

56

60

64

69

71

74

E.PIANO 2

Manfred Mann - Do Wah Diddy Diddy

♩ = 126,000130

2

7

11

15

19

23

27

V.S.

33

36

39

43

47

53

56

2

2

60

64

69

71

74