

Marc Almond - Days of Pearly Spencer

♩ = 105,000107

5

8

Drums

Drums

Drums

Drums

SteelGtr

FingerBass

Strings2

Strings1

11

14

17

20

23

26

29

32

35

38

41

44

47

50

This musical score page, numbered 53, contains the following instruments and parts:

56

59

62

65

68

74

80

89

92

95

98

Drums

Drums

Drums

SteelGtr

CleanGtr

FingerBass

Melody

Strings2

Strings1

T
A
B

3 1 1 1

101

The musical score for page 101 consists of the following parts:

104

107

109

115

The musical score consists of the following parts:

121

124

127

133

138

Marc Almond - Days of Pearly Spencer

Drums

♩ = 105,000107

3

2/4

12

21

30

39

48

57

66

75

84

V.S.

93

102

111

120

129

135

3

Drums

Marc Almond - Days of Pearly Spencer

♩ = 105,000107

37

45

19

72

82

19

109

119

129

135

5

Marc Almond - Days of Pearly Spencer

Drums

♩ = 105,000107

3

2/4

11

19

30

40

48

57

68

77

82

2

Drums

88

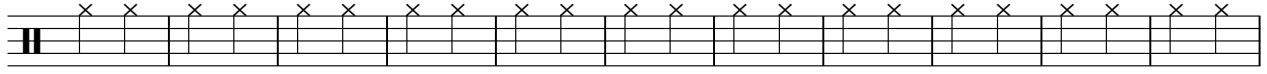

99

109

117

125

132

Marc Almond - Days of Pearly Spencer

Drums

♩ = 105,000107

19

26

35

17

59

68

18

93

100

39

Drums

Marc Almond - Days of Pearly Spencer

♩ = 105,000107

3 14 15

37 5 5

53 15 5

79 5 15

105 5 5

121 5

131 5 4

Drums

Marc Almond - Days of Pearly Spencer

♩ = 105,000107

|| $\frac{2}{4}$ - | x x | x x x x | 7 x x | 7 x x | 7 x x | 7 x x | 7 x x | 7 x x |

10

|| 7 x x | 7 x x | 7 x x | 7 x x | 7 x x | 7 x x | 7 x x | 7 x x | 7 x x |

19

|| x x x x || **17** || x x x x || **7** || x x x x || **7** ||

53

|| x x x x || **16** || 7 x . | x x x x || **7** || x x x x ||

80

|| **7** || x x x x || **17** || x x x x || **7** || x x x x ||

114

|| **7** || x x x x || **7** || x x x x || **13** ||

Drums

Marc Almond - Days of Pearly Spencer

♩ = 105,000107

3

8

13

18

18

40

45

50

18

72

77

82

87

109

114

119

124

129

134

♩ = 105,000107

3

7

11

15

19

24

28

32

36

40

84

88

92

96

100

104

108

112

116

120

SteelGtr

124

128

132

136

3

Marc Almond - Days of Pearly Spencer

CleanGtr

♩ = 105,000107
18

E												
B												
G												
D												
A												
E												
A												

28

T												
A												
B	1	1	3	3	3	3	3	3	1	1	1	

38

16

T												
A												
B												

62

T												
A												
B	1	1	3	3	1	1	1	3	3	1	1	1

72

16

T												
A												
B												

96

T												
A												
B	1	1	3	3	1	1	1	3	3	1	1	1

107

T																
A																
B	1	1	3	3	3	3	3	3	4	3	1	1	1	3	3	3

118

T																
A																
B	3	3	3													

129

T																
A																
B	3	4	3	1	1	1	3	3	3	3	3	4				

135

3

T																
A																
B	4															

Marc Almond - Days of Pearly Spencer

FingerBass

♩ = 105,000107

3

9

15

23

33

41

47

53

63

73

V.S.

79

85

93

103

110

116

122

128

134

137

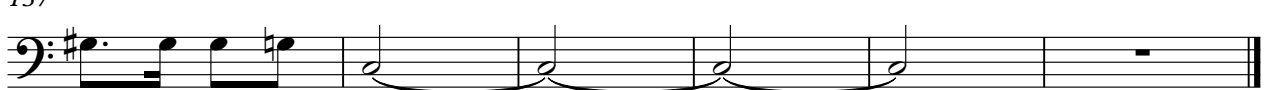

Marc Almond - Days of Pearly Spencer

Melody

♩ = 105,000107

19

24

31

37

2

47

55

61

67

2

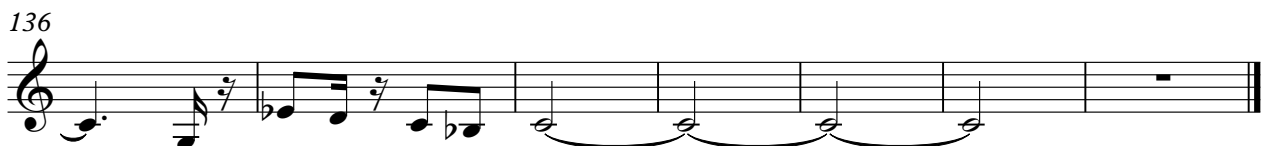
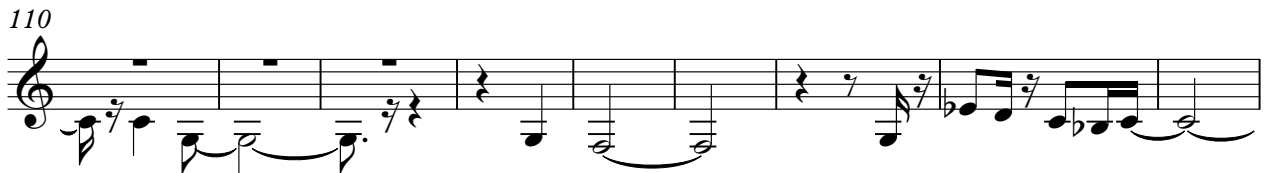
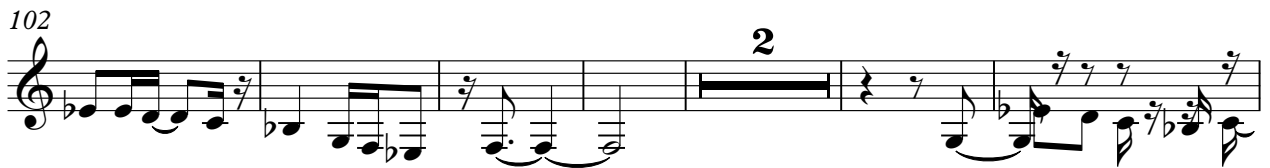
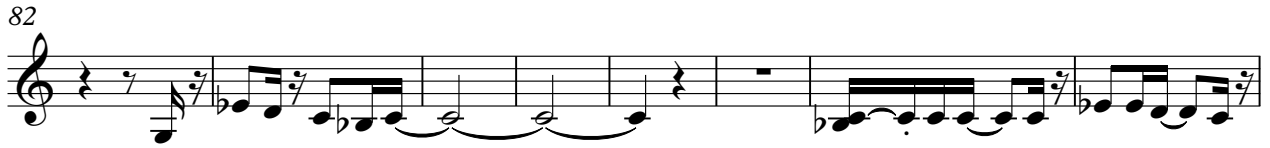
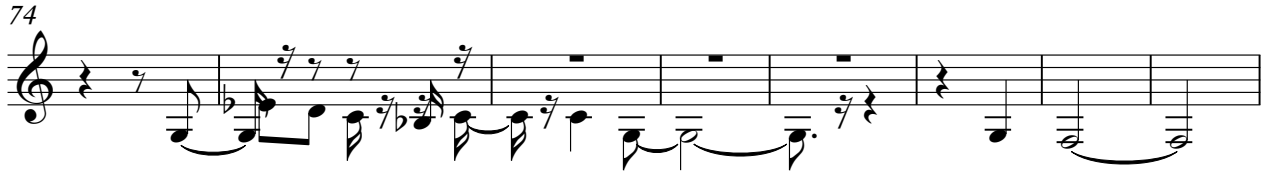

♩ = 105,000107

11

18

19

43

50

18

74

81

85

18

106

113

120

127

134

Marc Almond - Days of Pearly Spencer

Strings2

♩ = 105,000107

3

14

25

36

48

60

71

83

94

105

v.s.

117

128

136

Marc Almond - Days of Pearly Spencer

Strings I

♩ = 105,000107
3

7

11

15

19

16

39

43

47

51

57

V.S.

65

72

76

80

84

89

98

106

110

114

Detailed description of the musical score: The score is for a string instrument, likely a double bass, in bass clef. It consists of 14 staves of music. The first staff (measures 65-71) features a melodic line with eighth and sixteenth notes, including a half note with a fermata. The subsequent staves (measures 72-114) are primarily composed of rhythmic patterns, specifically sixteenth-note chords and sixteenth-note runs, often marked with a 'z' (zastrieno) indicating a tremolo effect. There are several dynamic markings, including 'b' (piano) and 'f' (forte). The key signature has one flat (B-flat). The score concludes with a final chord in measure 114.

118 3

Strings 1

122

126

130

134

137