

Beach Boys - Good vibrations

♩ = 150,000000

Flute  
Ocarina  
Acoustic Bass  
Rock Organ  
FX 5 (Brightness)  
FX 5 (Brightness)

Fl.  
A. Bass  
Organ

Fl.  
Perc.  
A. Bass  
E. Bass  
Organ

12

Fl.

Perc.

A. Bass

E. Bass

Organ

Organ

16

Oc.

Perc.

A. Bass

E. Bass

Organ

FX 5

FX 5

Cb.

19

Oc.

Perc.

E. Bass

FX 5

FX 5

Cb.

22

25

28

Oc.  
Perc.  
E. Bass  
FX 5  
FX 5  
FX 5  
Cb.

31

Fl.  
Oc.  
Perc.  
A. Bass  
E. Bass  
Organ  
FX 5  
FX 5  
FX 5  
Cb.

34

Fl.  
Oc.  
A. Bass  
Organ

38

Fl.  
Oc.  
Perc.  
A. Bass  
E. Bass  
Organ

42

Fl.  
Oc.  
Perc.  
A. Bass  
E. Bass  
Organ

45

Fl.  
Oc.  
Perc.  
A. Bass  
E. Bass  
Organ

49

Oc.  
Perc.  
A. Bass  
E. Bass  
FX 5  
Cb.

52

Oc.  
Perc.  
E. Bass  
FX 5  
FX 5  
FX 5  
Cb.

55

Oc.

Perc.

E. Bass

FX 5

FX 5

FX 5

Cb.

7

58

Oc.

Perc.

E. Bass

FX 5

FX 5

FX 5

Cb.

67

Bari. Sax. 

Perc. 

E. Bass 

H-t. Pno. 

FX 5 

FX 5 

70

Bari. Sax. 

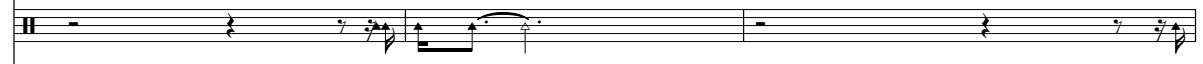
Perc. 

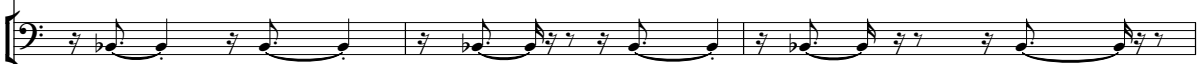
E. Bass 

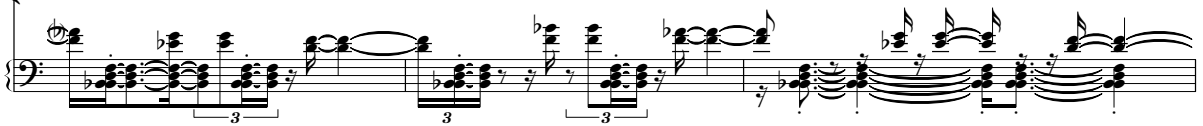
H-t. Pno. 

73

Bari. Sax. 

Perc. 

E. Bass 

H-t. Pno. 

FX 5 

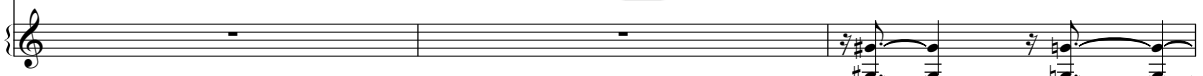
FX 5 

76

Bari. Sax.

Perc.

E. Bass

H-t. Pno.

FX 5

FX 5

FX 5

78

Bari. Sax.

Perc.

E. Bass

H-t. Pno.

FX 5

FX 5

81

Fl.

Bari. Sax.

Perc.

E. Bass

H-t. Pno.

Organ

FX 5

FX 5

FX 5

84

Fl.

Bari. Sax.

Perc.

E. Bass

H-t. Pno.

Organ

FX 5

FX 5

FX 5

88

Fl.

Oc.

Perc.

Organ

92

Fl.  
Oc.  
Perc.  
E. Bass  
Organ

96

Fl.  
Oc.  
Perc.  
E. Bass  
Organ

100

Fl.  
Oc.  
Perc.  
E. Bass  
Organ

104

Oc.  
Perc.  
E. Bass  
Organ  
FX 5  
FX 5

108

♩ = 148,999832

Oc.  
Perc.  
E. Bass  
FX 5  
FX 5  
FX 5  
Cb.

♩ = 148,999832

111

Bari. Sax.

Perc.

E. Bass

FX 5

FX 5

FX 5

Cb.

114

Perc.

E. Bass

FX 5

FX 5

FX 5

Cb.

117

121

125

129

Fl.

Oc.

Bari. Sax.

Perc.

A. Bass

E. Bass

H-t. Pno.

Organ

FX 5

FX 5

FX 5

Cb.

133

Fl.

Oc.

Bari. Sax.

Perc.

A. Bass

E. Bass

H-t. Pno.

Organ

FX 5

FX 5

FX 5

Cb.

# Beach Boys - Good vibrations

Flute

♩ = 150,000000

4

7

12

15

17

34

37

41

45

48

35

♩ = 134,000061

4

89

92

95

98

101

♩ = 148,999832

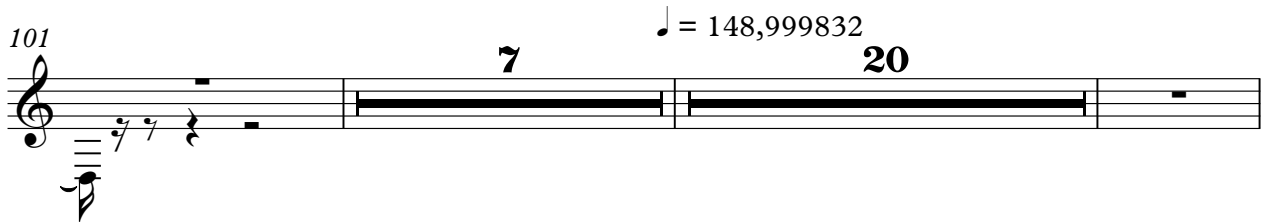

130

# Beach Boys - Good vibrations

Ocarina

♩ = 150,000000

**15**

20

25

30

3

7

41

47

52

57

3

62

3

66

**19**

**5**

♩ = 134,000061

93

97

100

104

♩ = 148,999832  
18

127

132

Baritone Saxophone

Beach Boys - Good vibrations

♩ = 150,000000

**64**

68

72

76

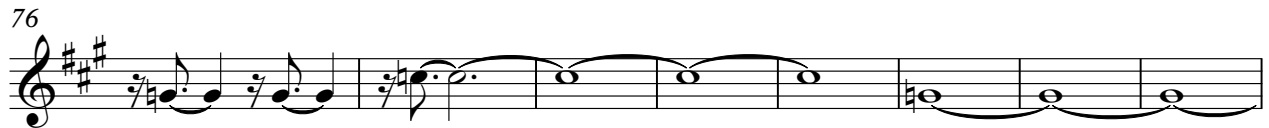

84

♩ = 134,000061      ♩ = 148,999832

**24**      **2**      **17**

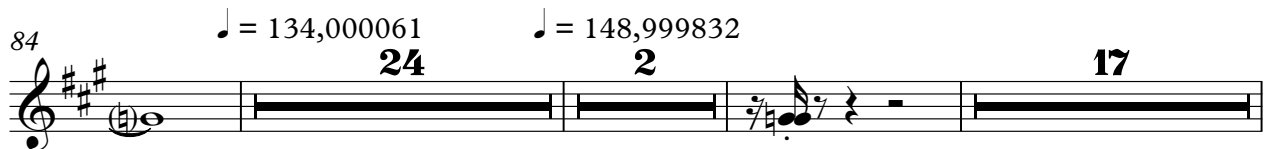

129

# Beach Boys - Good vibrations

## Percussion

♩ = 150,000000

8

12

16

18

21

24

26

28

31

8

Percussion

41

45

48

50

53

56

58

60

63

68

73

78

82

85 ♩ = 134,000061

88

91

94

97

100

103

V.S.

106

109  $\text{♩} = 148,999832$

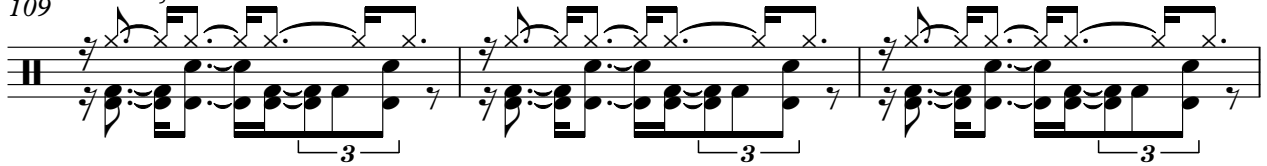

112

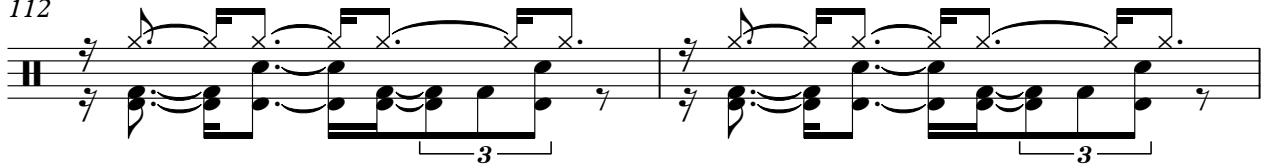

114

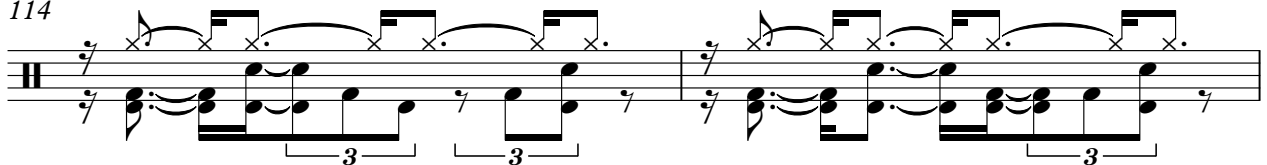

116

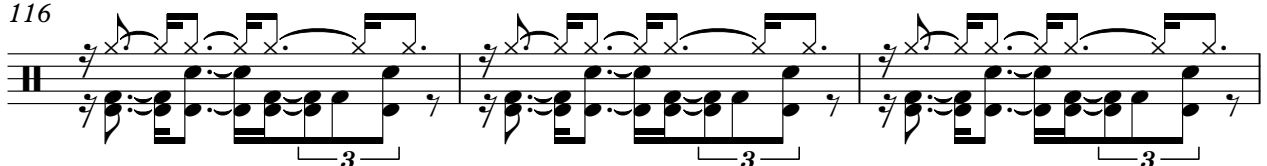

119

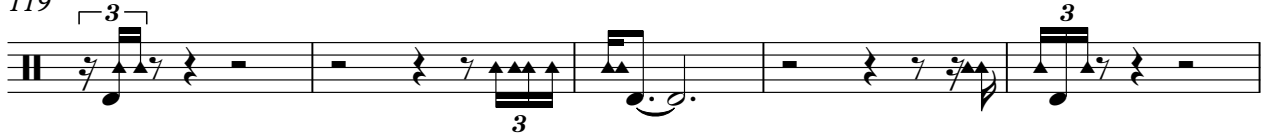

124

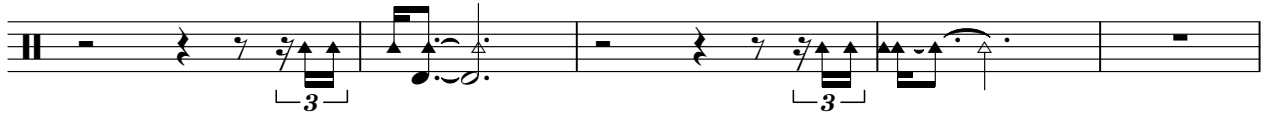

129

132

134

# Beach Boys - Good vibrations

## Acoustic Bass

♩ = 150,000000

3

4

3

7

3

10

3

13

3

16

3

34

3

37

3

40

3

43

3

V.S.

2

Acoustic Bass

46

3 3

49

**16** **19** **24**

$\text{♩} = 134,000061$

109  $\text{♩} = 148,999832$

**20**

132

♩ = 150,000000

8

15

19

22

25

28

31

41

48

52

55

58

61

64

68

72

76

80

84

♩ = 134,000061

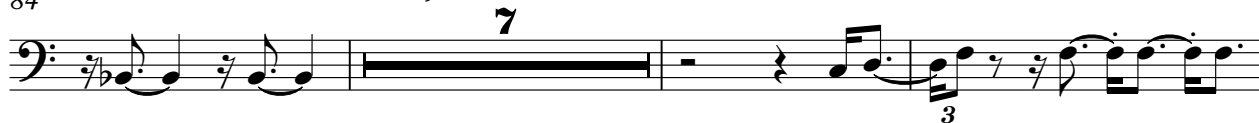

94

98

102

106

♩ = 148,999832

110

113

116

119

V.S.

123

129

132

134

Honky-tonk Piano

Beach Boys - Good vibrations

♩ = 150,000000

64

64

66

68

70

72

74

76

78

V.S.

# Honky-tonk Piano

80

82

84

$\text{♩} = 134,000061$

109

$\text{♩} = 148,999832$

132

2

Rock Organ

33

36

39

42

45

48

34 2

34 2

87

93

100

Rock Organ  
♩ = 148,999832

107

20

20

130

♩ = 150,000000

**15**

18

20

22

24

26

29

32

**15**

FX 5 (Brightness)

111

114

117

121

125

130

♩ = 150,000000

**20**

23

26

29 **3**

32 **19**

53

56

59 **3**

62 **3**

65 **7**

FX 5 (Brightness)

Beach Boys - Good vibrations

♩ = 150,000000

15 5

23

27

30

34 20

57

60

63 10

76

79

85 = 134,000061      = 148,999832

**24**

112

115

**5**

124

129

# Beach Boys - Good vibrations

Contrabass

♩ = 150,000000

**16**

19

22

25

28

31

**16**

49

52

55

58

V.S.

Contrabass

61

64

109

112

115

118

128

131

134
