

Eric Blane - Bobby's Girl

♩ = 136,000153

Melody 1

Drums

Melody 3

Guitar

Melody 2

Bass

Bass

Piano

♩ = 136,000153

Strings

6 3

Drums

Melody 3

Guitar

Melody 2

Bass

Bass

Piano

8

Melody 1

Drums

Melody 3

Guitar

Melody 2

Bass

Bass

Piano

Strings

10

Melody 1

Drums

Melody 3

Guitar

Melody 2

Bass

Bass

Piano

Strings

11

Melody 1

Drums

Melody 3

Guitar

Melody 2

Bass

Bass

Piano

Strings

13

Melody 1

Drums

Melody 3

Guitar

Melody 2

Bass

Bass

Piano

Strings

3

3

3

15

Melody 1

Drums

Melody 3

Guitar

Melody 2

Bass

Bass

Piano

Strings

17

Melody 1

Drums

Melody 3

Guitar

Melody 2

Bass

Bass

Piano

Strings

18

Melody 1

Drums

Melody 3

Guitar

Melody 2

Bass

Bass

Piano

Strings

20

Melody 1

Drums

Melody 3

Guitar

Melody 2

Bass

Bass

Piano

Strings

24

Melody 1

Drums

Melody 3

Guitar

Melody 2

Bass

Bass

Piano

Strings

26

Melody 1

Drums

Melody 3

Guitar

Melody 2

Bass

Bass

Piano

Strings

28

Melody 1

Drums

Melody 3

Guitar

Melody 2

Bass

Bass

Piano

Strings

Melody 1

Drums

Melody 3

Guitar

Melody 2

Bass

Bass

Piano

Strings

30

3

Melody 1

Drums

Melody 3

Guitar

Melody 2

Bass

Bass

Piano

Strings

32

3

34

Melody 1

Drums

Melody 3

Guitar

Melody 2

Bass

Bass

Piano

Strings

36

Melody 1

Drums

Melody 3

Guitar

Melody 2

Bass

Bass

Piano

Strings

38

Melody 1

Drums

Guitar

Melody 2

Bass

Bass

Piano

Strings

3

3

39

Melody 1

Drums

Guitar

Bass

Bass

Piano

Strings

40

Melody 1

Drums

Melody 3

Guitar

Melody 2

Bass

Bass

Piano

Strings

42

Melody 1

Drums

Melody 3

Guitar

Melody 2

Bass

Bass

Piano

Strings

6

3

44

Melody 1

Drums

Melody 3

Guitar

Melody 2

Bass

Bass

Piano

Strings

Melody 1

Drums

Melody 3

Guitar

Melody 2

Bass

Bass

Piano

Strings

46

6

3

48

Melody 1

Drums

Melody 3

Guitar

Melody 2

Bass

Bass

Piano

Strings

50

Melody 1

Drums

Melody 3

Guitar

Melody 2

Bass

Bass

Piano

Strings

52

Melody 1

Drums

Melody 3

Guitar

Melody 2

Bass

Bass

Piano

Strings

6

3

Melody 1

Drums

Melody 3

Guitar

Melody 2

Bass

Bass

Piano

Strings

54

6

3

3

56

Melody 1

Drums

Melody 3

Guitar

Melody 2

Bass

Bass

Piano

Strings

58

Melody 1

Drums

Melody 3

Guitar

Melody 2

Bass

Bass

Piano

Strings

60

Melody 1

Drums

Melody 3

Guitar

Melody 2

Bass

Bass

Piano

Strings

62

Melody 1

Drums

Melody 3

Guitar

Melody 2

Bass

Bass

Piano

Strings

 - **Melody 1** (Bass clef): Starts with a half note G2, followed by a half note F2, then a half note E2. In measure 63, there is a whole rest. In measure 64, there is a quarter note G2, a quarter note F2, a quarter note E2, and a quarter note D2.
 - **Drums**: Features a consistent pattern of eighth notes on the snare and bass drums, with occasional triplet markings.
 - **Melody 3** (Treble clef): Consists of block chords in the first two measures, followed by a whole rest in measure 64.
 - **Guitar** (Treble clef): Shows a sequence of chords and single notes, including a triplet in measure 64.
 - **Melody 2** (Treble clef): Features a melodic line with a half note G4, a half note F4, and a half note E4 in measure 62.
 - **Bass** (Bass clef): Shows a simple bass line with notes G2, F2, and E2.
 - **Bass** (Bass clef): Features a rhythmic pattern of eighth notes, likely a bass line.
 - **Piano** (Grand staff): Shows a complex accompaniment with chords and melodic fragments in both hands.
 - **Strings** (Treble clef): Features a melodic line with a half note G4, a half note F4, and a half note E4 in measure 62.

64

Melody 1

Drums

Melody 3

Guitar

Melody 2

Bass

Bass

Piano

Strings

66

Melody 1

Drums

Melody 3

Guitar

Melody 2

Bass

Bass

Piano

Strings

- **Melody 1** (Bass clef): Measure 66 has a quarter note G2, an eighth note A2, and a quarter note B2. Measure 67 has a quarter note C3, an eighth note D3, and a quarter note E3. Measure 68 has a quarter note F3, an eighth note G3, and a quarter note A3.
- **Drums**: Measure 66 has a snare drum on the first eighth, a hi-hat on the second eighth, and a bass drum on the third eighth. Measure 67 has a snare drum on the first eighth, a hi-hat on the second eighth, and a bass drum on the third eighth. Measure 68 has a triplet of eighth notes (G4, A4, B4) on the first eighth, a quarter note C5 on the second eighth, and a sextuplet of eighth notes (D5, E5, F5, G5, A5, B5) on the third eighth.
- **Melody 3** (Treble clef): Measure 66 has a quarter rest. Measure 67 has a quarter note G4, an eighth note A4, and a quarter note B4. Measure 68 has a quarter note C5, an eighth note D5, and a quarter note E5.
- **Melody 2** (Treble clef): Measure 66 has a quarter rest. Measure 67 has a quarter note G4, an eighth note A4, and a quarter note B4. Measure 68 has a quarter note C5, an eighth note D5, and a quarter note E5.
- **Bass** (Bass clef): Measure 66 has a quarter note G2, an eighth note A2, and a quarter note B2. Measure 67 has a quarter note C3, an eighth note D3, and a quarter note E3. Measure 68 has a quarter note F3, an eighth note G3, and a quarter note A3.
- **Bass** (Bass clef): Measure 66 has a quarter note G2, an eighth note A2, and a quarter note B2. Measure 67 has a quarter note C3, an eighth note D3, and a quarter note E3. Measure 68 has a quarter note F3, an eighth note G3, and a quarter note A3.
- **Strings** (Treble clef): Measure 66 has a quarter note G2, an eighth note A2, and a quarter note B2. Measure 67 has a quarter note C3, an eighth note D3, and a quarter note E3. Measure 68 has a quarter note F3, an eighth note G3, and a quarter note A3.

68

Melody 1

Drums

Melody 3

Guitar

Melody 2

Bass

Bass

Piano

Strings

Detailed description of the musical score: The score is for measures 68-71. Melody 1 (Bass) starts with a dotted quarter note, followed by eighth notes. Drums feature a consistent pattern of snare and bass drum hits. Melody 3 (Treble) consists of chords and single notes. Guitar (Treble) has a rhythmic pattern with chords and single notes. Melody 2 (Treble) has a simple melodic line. Bass (Bass) has a simple line with rests. Bass (Bass) has a complex rhythmic pattern with triplets. Piano (Grand) has a complex texture with triplets and slurs. Strings (Treble) has a simple melodic line.

70

Melody 1

Drums

Melody 3

Guitar

Melody 2

Bass

Bass

Piano

Strings

72

Melody 1

Drums

Melody 3

Guitar

Melody 2

Bass

Bass

Piano

Strings

74

Melody 1

Drums

Melody 3

Guitar

Melody 2

Bass

Bass

Piano

Strings

76

Melody 1

Drums

Melody 3

Guitar

Melody 2

Bass

Bass

Piano

Strings

78

Melody 1

Drums

Melody 3

Guitar

Melody 2

Bass

Bass

Piano

Strings

Melody 1

Drums

Melody 3

Guitar

Melody 2

Bass

Bass

Piano

Strings

80

3

3

3

82

Melody 1

Drums

Melody 3

Guitar

Melody 2

Bass

Bass

Piano

Strings

84

Melody 1

Drums

Melody 3

Guitar

Melody 2

Bass

Bass

Piano

Strings

 - **Melody 1** (Bass clef): Features a melodic line with eighth notes and a dotted quarter note, including a slur over a pair of eighth notes.
 - **Drums**: Shows a complex rhythmic pattern with eighth notes and rests, marked with 'x' for cymbals.
 - **Melody 3** (Treble clef): Mostly rests, with a few notes in the second measure.
 - **Guitar** (Treble clef): Features a rhythmic pattern of eighth notes with chords and rests.
 - **Melody 2** (Treble clef): Features a melodic line with eighth notes and chords.
 - **Bass** (Bass clef): Features a simple melodic line with quarter notes.
 - **Bass** (Bass clef): Features a rhythmic pattern of eighth notes with a triplet of eighth notes in the second measure.
 - **Piano**: Features a complex texture with chords and melodic lines in both hands, including a triplet in the second measure.
 - **Strings** (Treble clef): Features a melodic line with eighth notes and a slur over a pair of eighth notes.

86

Melody 1

Drums

Melody 3

Guitar

Melody 2

Bass

Bass

Piano

Strings

Detailed description of the musical score: The score is for measures 86-89. Melody 1 (Bass) features a melodic line with a slur over measures 86-87 and a pickup note in measure 88. Drums play a consistent pattern of eighth notes with 'x' marks above them. Melody 3 (Treble) consists of block chords in measures 86-87. Guitar (Treble) has a rhythmic pattern of eighth notes with slurs. Melody 2 (Treble) has a melodic line with a slur over measures 86-87. Bass (Bass) has a simple line of notes. Bass (Bass) plays a fast eighth-note pattern. Piano (Grand Staff) has a complex texture with a slur over the first two measures and a triplet in measure 88. Strings (Treble) play a melodic line with a slur over measures 86-87.

88

Melody 1

Drums

Melody 3

Guitar

Melody 2

Bass

Bass

Piano

Strings

90

Melody 1

Drums

Melody 3

Guitar

Melody 2

Bass

Bass

Piano

Strings

Detailed description of the musical score for page 48, measures 90-92. The score is arranged in a vertical stack of staves.
 - **Melody 1 (Bass):** Starts with a whole rest, followed by a quarter note G2, a quarter note F2, and a quarter note E2.
 - **Drums:** Features a pattern of eighth notes with 'x' marks above them, indicating a specific drum sound. There are two triplet markings over groups of three eighth notes.
 - **Melody 3 (Treble):** Consists of two chords: a D2-F2-A2 triad and a C2-E2-G2 triad.
 - **Guitar:** Shows a sequence of chords: a D2-F2-A2 triad, a C2-E2-G2 triad, and a D2-F2-A2 triad.
 - **Melody 2 (Treble):** Starts with a whole rest, followed by a quarter note G4, a quarter note F4, and a quarter note E4.
 - **Bass (top staff):** Features a sequence of notes: G2, F2, E2, D2, C2, B1, A1, G1, F1, E1, D1, C1.
 - **Bass (bottom staff):** Features a sequence of notes: G2, F2, E2, D2, C2, B1, A1, G1, F1, E1, D1, C1.
 - **Piano:** Shows a sequence of chords: a D2-F2-A2 triad, a C2-E2-G2 triad, and a D2-F2-A2 triad.
 - **Strings (Treble):** Features a sequence of notes: G4, F4, E4, D4, C4, B3, A3, G3, F3, E3, D3, C3.

91

Melody 1

Drums

Melody 3

Guitar

Melody 2

Bass

Bass

Piano

Strings

Marie Blane - Bobby's Girl
Melody 1

♩ = 136,000153

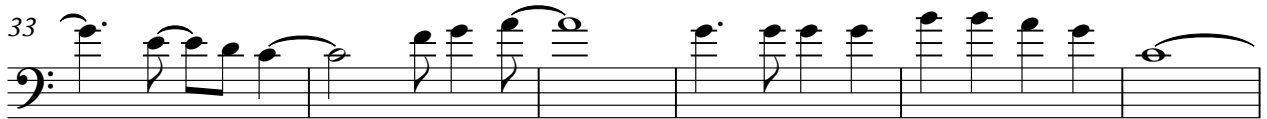
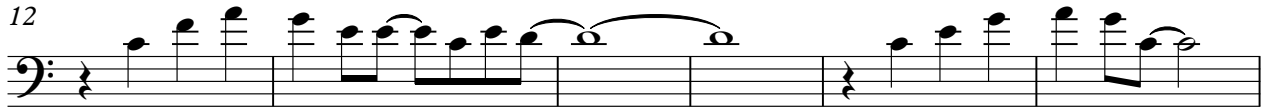

V.S.

2

Melody 1

60

65

71

76

81

86

89

White Blane - Bobby's Girl

Drums

♩ = 136,000153

V.S.

Drums

41

6 3 3

45

3 6

49

6

53

6 6

56

3 3

60

6 3 3

64

3 6

68

6

72

3 3

75

3

Drums

79

3 3

83

3

87

3

90

3

icie Blane - Bobby`s Girl
Melody 3

♩ = 136,000153

3

8

14

19

26

32

37

43

49

53

2

58

64

69

75

81

87

Marie Blane - Bobby's Girl

Guitar

♩ = 136,000153

3

7

10

13

16

19

22

26

30

33

V.S.

72

76

79

83

86

89

Marie Blane - Bobby's Girl
Melody 2

♩ = 136,000153

3

9

14

20

25

30

34

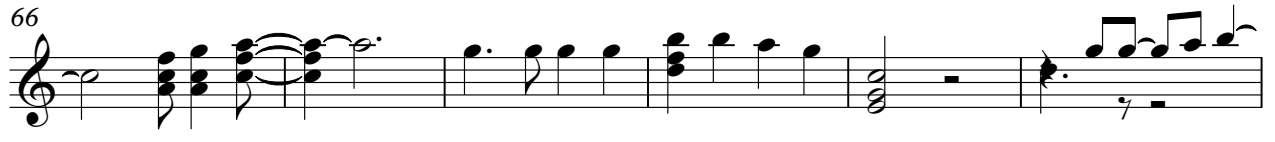
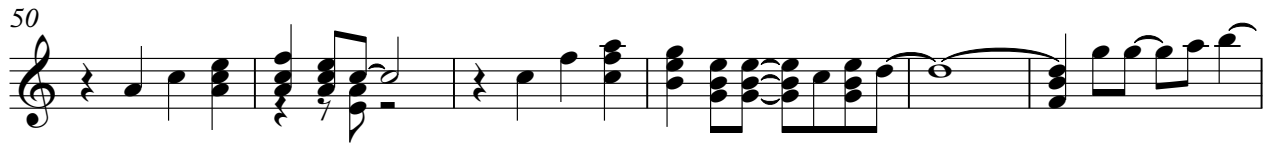

Melody 2

90

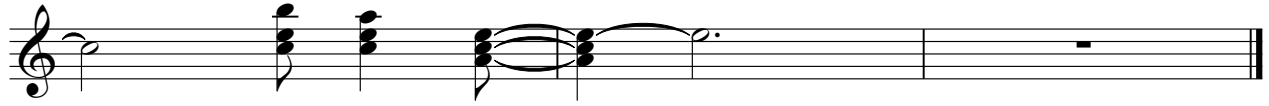

Marie Blane - Bobby's Girl

Bass

♩ = 136,000153

2

8

14

20

26

32

38

44

50

56

62

V.S.

Marie Blane - Bobby's Girl

Bass

♩ = 136,000153

3

3

6

3

8

3

10

3

12

3

15

3

17

3

19

3

21

3

24

3

V.S.

2

Bass

26

28

31

33

35

37

39

41

43

45

48

50

52

55

57

59

62

64

66

69

71

73

75

78

80

82

84

87

89

91

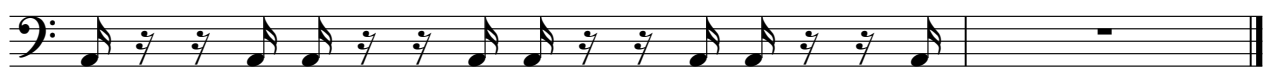

Marie Blane - Bobby's Girl

Piano

♩ = 136,000153

V.S.

31

37

40

44

49

53

58

62

66

70

74

79

83

87

90

Marie Blane - Bobby's Girl
Strings

♩ = 136,000153

12

18

24

29

34

40

V.S.

45

51

56

61

66

72

77

82

87
