

# Marcio Greyck - Como Um Dia a Nascer

♩ = 72,000031

Percussion

5-string Fretless Electric Bass

Percussive Organ

Pad 5 (Bowed)

♩ = 72,000031

Viola

Solo

Solo

4

Perc.

E. Bass

Perc. Organ

Pad 5

Vla.

Solo

6

Perc.

E. Bass

Perc. Organ

Pad 5

Vla.

Solo

8

Perc.

E. Bass

Perc. Organ

Pad 5

Vla.

Solo

10

12

14

Perc.

E. Bass

Perc. Organ

Pad 5

Vla.

Solo

Solo

16

Perc. E. Bass Perc. Organ Pad 5 Vla. Solo Solo

18

Perc.

E. Bass

Perc. Organ

Pad 5

Vla.

Solo

Solo

3

20 Perc. E. Bass Perc. Organ Pad 5 Vla. Solo Solo

22

Perc.

E. Bass

Perc. Organ

Pad 5

Vla.

Solo

Solo

24

Perc.

E. Bass

Perc. Organ

Pad 5

Vla.

Solo

Solo

26

Perc.

E. Bass

Perc. Organ

Pad 5

Vla.

Solo

Solo

28

Perc.

E. Bass

Perc. Organ

Pad 5

Vla.

Solo

Solo

30

Perc.

E. Bass

Perc. Organ

Pad 5

Vla.

Solo

Solo

32

Perc. E. Bass Perc. Organ Pad 5 Vla. Solo Solo

34

Perc. E. Bass Perc. Organ Pad 5 Vla. Solo Solo

37

Perc. E. Bass Perc. Organ Pad 5 Vla. Solo

39

Perc. E. Bass Perc. Organ Pad 5 Vla. Solo

41

Perc. 

E. Bass 

Perc. Organ 

Pad 5 

Vla. 

Solo 

43

Perc. 

E. Bass 

Perc. Organ 

Pad 5 

Vla. 

Solo 

Solo 

46

Perc.

E. Bass

Perc. Organ

Pad 5

Vla.

Solo

Solo

48

Perc.

E. Bass

Perc. Organ

Pad 5

Vla.

Solo

Solo

Detailed description of the musical score: The score is for page 16, starting at measure 48. It consists of seven staves. The Percussion staff (top) has a complex rhythmic pattern with 'x' marks above notes, indicating a specific percussion instrument. The Electric Bass staff has a simple bass line. The Percussion Organ staff has a melodic line in the treble clef. The Pad 5 staff has sustained chords. The Viola staff has a melodic line. The Solo staff (top) has a melodic line with a triplet. The Solo staff (bottom) has a melodic line with a triplet.

50 17

Perc. 

E. Bass 

Perc. Organ 

Pad 5 

Vla. 

Solo 

Solo 

52

Perc.

E. Bass

Perc. Organ

Pad 5

Vla.

Solo

Solo

54

Perc.

E. Bass

Perc. Organ

Pad 5

Vla.

Solo

Solo

56

Perc.

E. Bass

Perc. Organ

Pad 5

Vla.

Solo

Solo

58 Perc. E. Bass Perc. Organ Pad 5 Vla. Solo Solo

60

62

64

Perc. E. Bass Perc. Organ Pad 5 Vla. Solo Solo

66

Perc. E. Bass Perc. Organ Pad 5 Vla. Solo Solo

69

Perc.

E. Bass

Perc. Organ

Pad 5

Vla.

Solo

72

Perc.

E. Bass

Perc. Organ

Pad 5

Vla.

Solo

74

Perc.

E. Bass

Perc. Organ

Pad 5

Vla.

Solo

Solo

76

Perc.

E. Bass

Perc. Organ

Pad 5

Vla.

Solo

Solo

78

Perc.

E. Bass

Perc. Organ

Pad 5

Vla.

Solo

Solo

Detailed description of the musical score for measures 78-80:

- Perc.**: Features a complex rhythmic pattern with eighth and sixteenth notes, accented with 'x' marks above the notes. A double bar line is present at the end of measure 79.
- E. Bass**: Plays a simple bass line with quarter and eighth notes.
- Perc. Organ**: Uses a grand staff (treble and bass clefs) with block chords and sustained notes, indicated by long horizontal lines above the notes.
- Pad 5**: Provides harmonic support with sustained chords in the treble clef.
- Vla.**: Plays sustained chords in the bass clef, mirroring the Pad 5.
- Solo (Melodic)**: Features a melodic line with eighth and sixteenth notes, including rests and slurs.
- Solo (Rhythmic)**: Features a complex rhythmic pattern with many sixteenth notes and rests, creating a dense texture.

80

Perc.

E. Bass

Perc. Organ

Pad 5

Vla.

Solo

Solo

82  $\text{♩} = 71,000038$

Perc.

E. Bass

Perc. Organ

Pad 5

Vla.  $\text{♩} = 71,000038$

Solo

Solo

84  $\text{♩} = 67,000031$   $\text{♩} = 65,999992$   $\text{♩} = 57,999985$

Perc.

E. Bass

Perc. Organ

Pad 5  $\text{♩} = 65,999992$

Vla.  $\text{♩} = 67,000031$   $\text{♩} = 57,999985$

Solo

86

Perc. **6** **6**

E. Bass

Perc. Organ

Pad 5

Vla.

Solo

Solo

# Marcio Greyck - Como Um Dia a Nascer

## Percussion

♩ = 72,000031

5

9

13

17

21

25

29

33

36

6

V.S.

Percussion

40

44

48

51

55

59

63

66

69

73

Percussion

77

81

84

5-string Fretless Electric Bass

Marcio Greyck - Como Um Dia a Nascer

♩ = 72,000031

2

7

12

17

22

27

32

37

42

47

V.S.

Percussive Organ

Marcio Greyck - Como Um Dia a Nascer

♩ = 72,000031

2

7

12

18

23

27

6

V.S.

Percussive Organ

33

38

42

47

52

56

60

66

71

74

78

♩ = 71,000038 ♩ = 67,000031 65,999992,999985

83

Pad 5 (Bowed)

Marcio Greyck - Como Um Dia a Nascer

♩ = 72,000031

2

8

14

20

26

32

38

44

50

56

V.S.

2

### Pad 5 (Bowed)

62

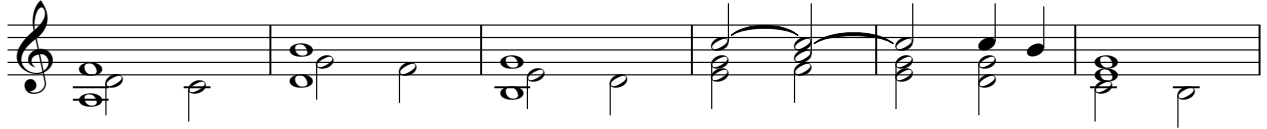

68

74

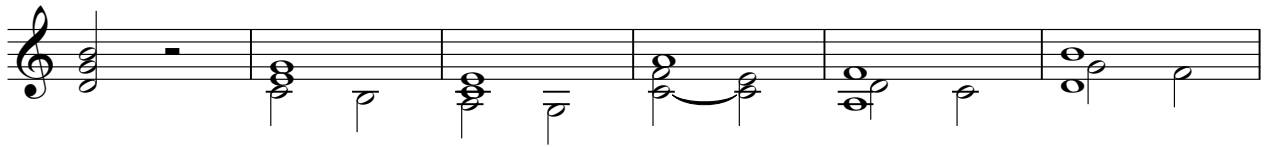

80

♩ = 71,000038 = ~~67,500019~~ 69,2

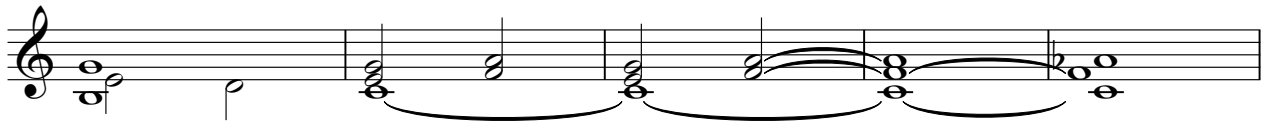

85 ♩ = 57,999985

Marcio Greyck - Como Um Dia a Nascer

Viola

♩ = 72,000031

2

7

11

17

22

26

30

36

40

44

V.S.

2

50

Viola

55

58

62

68

72

74

77

83

$\text{♩} = 67,000031$   
 $\text{♩} = 65,999992$   
 $\text{♩} = 71,000038$   
 $\text{♩} = 57,999985$

Marcio Greyck - Como Um Dia a Nascer

Solo

♩ = 72,000031

10

14

18

23

27

32

8

43

47

3

51

3

55

V.S.

Marcio Greyck - Como Um Dia a Nascer

Solo

♩ = 72,000031

2

5

8

10

13

16

18

20

22

24

V.S.

V.S.

72

74

77

80

82

♩ = 71,000038

84

♩ = 67,000031

♩ = 65,999992

♩ = 57,999985
