

Margherita - R Cocciante

♩ = 120,000000
Whistle

Whistling

Trombone

Baroque Trumpet

Timpani

Timpani

Drums

Percussion

-Canto-

Kora

Chit.

Kora

Basso

Fretless Electric Bass

El. Piano

Electric Piano

Interventi

Electric Piano

Eco Pf

Electric Piano

Riff

Bandoneon

Archi

Synth Strings

Tappeto

Synth Strings

♩ = 120,000000
Voci

FX 5 (Brightness)

Piano

Solo

4

E. Bass

E. Piano

E. Piano

E. Piano

Band.

Syn. Str.

Solo

7

E. Bass

E. Piano

E. Piano

E. Piano

Band.

Syn. Str.

Solo

10

Kora

E. Bass

E. Piano

E. Piano

E. Piano

Band.

Syn. Str.

FX 5

Solo

13

Kora

E. Bass

E. Piano

Band.

Syn. Str.

FX 5

Solo

16

Kora

E. Bass

E. Piano

Band.

Syn. Str.

Solo

18

Kora

E. Bass

E. Piano

Band.

Syn. Str.

Solo

21

Kora

E. Bass

E. Piano

Band.

Syn. Str.

Syn. Str.

Solo

24

Kora

E. Bass

E. Piano

Band.

Syn. Str.

Syn. Str.

Solo

3

26

Kora

E. Bass

E. Piano

Band.

Syn. Str.

Syn. Str.

Solo

3

29

Kora

E. Bass

E. Piano

Band.

Syn. Str.

Syn. Str.

Solo

32

Kora

E. Bass

E. Piano

Band.

Syn. Str.

Syn. Str.

Solo

35

Kora

E. Bass

E. Piano

Band.

Syn. Str.

Syn. Str.

Solo

37

Kora

E. Bass

E. Piano

Band.

Syn. Str.

Syn. Str.

Solo

40

Kora

E. Bass

E. Piano

Band.

Syn. Str.

Syn. Str.

Solo

43

Kora

E. Bass

E. Piano

Band.

Syn. Str.

Syn. Str.

Solo

46

49

51

57

59

Perc. 

Kora 

Kora 

E. Bass 

Syn. Str. 

Syn. Str. 

Solo 

Bar. Tpt. 

Timp. 

Perc. 

Kora 

Kora 

E. Bass 

Syn. Str. 

Syn. Str. 

Solo 

66

Bar. Tpt.

Perc.

Kora

E. Bass

Syn. Str.

Syn. Str.

FX 5

Solo

Detailed description of the musical score: The score is for page 15, starting at measure 66. It consists of eight staves. The top staff is for Bar. Tpt. (Baritone Trumpet) in treble clef. The second staff is Percussion (Perc.) in a standard percussion clef. The third staff is Kora in treble clef, featuring a triplet of eighth notes in the final measure. The fourth staff is E. Bass (Electric Bass) in bass clef. The fifth and sixth staves are Syn. Str. (Synthesizer Strings) in treble clef, with the sixth staff showing a more complex chordal texture. The seventh staff is FX 5 (Effects) in treble clef. The eighth staff is Solo in treble clef, containing a melodic line with various ornaments and phrasing.

69

Whist.

Bar. Tpt.

Perc.

Kora

E. Bass

Syn. Str.

Syn. Str.

FX 5

Solo

72

Whist.

Bar. Tpt.

Timp.

Perc.

Kora

E. Bass

Syn. Str.

Syn. Str.

Solo

74

Whist.

Bar. Tpt.

Timp.

Perc.

Kora

E. Bass

Syn. Str.

Syn. Str.

76

Bar. Tpt.

Perc.

Kora

E. Bass

Syn. Str.

Syn. Str.

78

Bar. Tpt.

Perc.

Kora

E. Bass

Syn. Str.

Syn. Str.

80

Bar. Tpt.

Perc.

Kora

E. Bass

Syn. Str.

Syn. Str.

82

Bar. Tpt.
Perc.
Kora
E. Bass
E. Piano
Syn. Str.
Syn. Str.

83

Bar. Tpt.
Perc.
Kora
E. Bass
E. Piano
Syn. Str.
Syn. Str.

85

Bar. Tpt.
Perc.
Kora
E. Bass
E. Piano
Syn. Str.
Syn. Str.

87

Bar. Tpt.
Perc.
Kora
E. Bass
E. Piano
Syn. Str.
Syn. Str.

90

Whist.

Bar. Tpt.

Perc.

Kora

E. Bass

Band.

Syn. Str.

Syn. Str.

Solo

93

Whist.

Bar. Tpt.

Perc.

Kora

E. Bass

Band.

Syn. Str.

Solo

Detailed description of the musical score: The score is for page 23, starting at measure 93. It features eight staves. The Whist. staff has a melodic line starting with a quarter note, followed by rests, then a half note with a flat, and a slur over the next two notes. The Bar. Tpt. staff is mostly rests. The Perc. staff has a rhythmic pattern with 'x' marks. The Kora staff has a melodic line with triplet markings. The E. Bass staff has a melodic line with a flat. The Band. staff has a melodic line with a flat and a slur. The Syn. Str. staff has a complex rhythmic pattern. The Solo staff has a melodic line with a flat and a slur.

96

Whist.

Perc.

Kora

E. Bass

E. Piano

E. Piano

E. Piano

Band.

Syn. Str.

Solo

102

Perc.

Kora

E. Bass

Syn. Str.

Syn. Str.

FX 5

Solo

105

Perc.

Kora

E. Bass

Syn. Str.

Syn. Str.

FX 5

Solo

108 27

Perc.

Kora

E. Bass

Syn. Str.

Syn. Str.

FX 5

Solo

110

Perc.

Kora

E. Bass

Syn. Str.

Syn. Str.

Solo

113

Perc. Kora E. Bass Syn. Str. Syn. Str. Solo

116

Perc. Kora E. Bass E. Piano E. Piano Syn. Str. Syn. Str. Solo

119

122

125

128

131

- Perc.**: Percussion part with a snare drum and a cymbal.
- Kora**: Kora part in treble clef, featuring a melodic line with a slur.
- Kora**: Kora part in treble clef, featuring a sustained chord.
- E. Bass**: Electric Bass part in bass clef, featuring a melodic line with a slur.
- E. Piano**: Electric Piano part in treble clef, featuring a sustained chord.
- E. Piano**: Electric Piano part in treble clef, featuring a rhythmic accompaniment with a triplet.
- Syn. Str.**: Synthesizer Strings part in treble clef, featuring a melodic line with a slur.
- Syn. Str.**: Synthesizer Strings part in treble clef, featuring a sustained chord.
- Solo**: Solo part in treble clef, featuring a melodic line with a slur.

Whistling

Margherita - R Cocciante

♩ = 120,000000
Whistle

69

74

16

95

40

Baroque Trumpet

Margherita - R Cocciante

♩ = 120,000000
Trombone

64

68

73

75

77

79

81

84

89

45

Timpani

Margherita - R Cocciante

♩ = 120,000000

Timpani

46

15

64

7

73

63

Margherita - R Cocciante

Percussion

♩ = 120,000000

Drums

45

49

53

57

61

65

69

73

77

81

V.S.

Percussion

85

88

92

96

100

104

108

112

116

120

124

128

131

Margherita - R Cocciante

Kora

♩ = 120,000000
-Canto- **10**

14

18

22

26

30

34

38

42

47

V.S.

51

55

59

63

67

71

75

79

83

87

91

95

99

103

107

111

115

120

124

128

4

Kora

132

Margherita - R Cocciante

Kora

♩ = 120,000000

Chit.

47

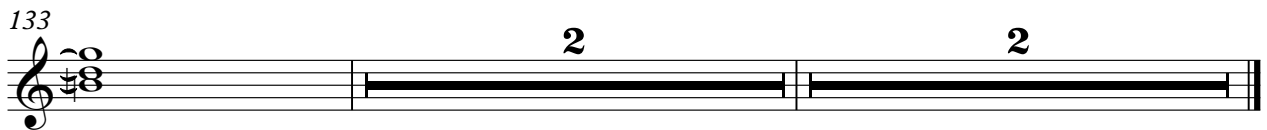
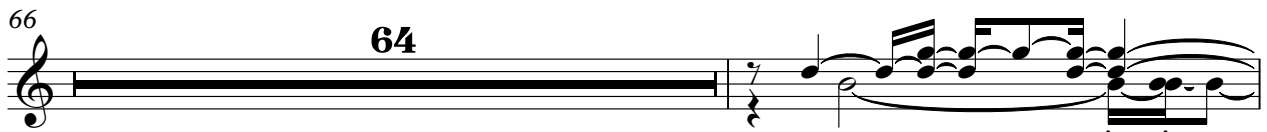

Fretless Electric Bass

Margherita - R Cocciante

♩ = 120,000000
Basso

8

14

20

26

32

38

44

51

57

V.S.

63

69

75

81

83

90

95

100

107

113

118

125

131

Margherita - R Cocciante

Electric Piano

♩ = 120,000000

El. Piano

8

14

19

25

30

35

40

46

48

2

Electric Piano

97

16

117

122

10

2

Electric Piano

Margherita - R Cocciante

♩ = 120,000000

Interventi

6

12

33

48

33

84

87

90

8

38

Electric Piano

Margherita - R Cocciante

♩ = 120,000000

Eco Pf

Bandoneon

Margherita - R Cocciante

♩ = 120,000000

Riff

7

13

19

25

31

37

43

49

96

25

2

125

Bandoneon

129

Margherita - R Cocciante

Synth Strings

♩ = 120,000000
Archi **20**

25

31

37

43

48

53

57

61

66

V.S.

Synth Strings

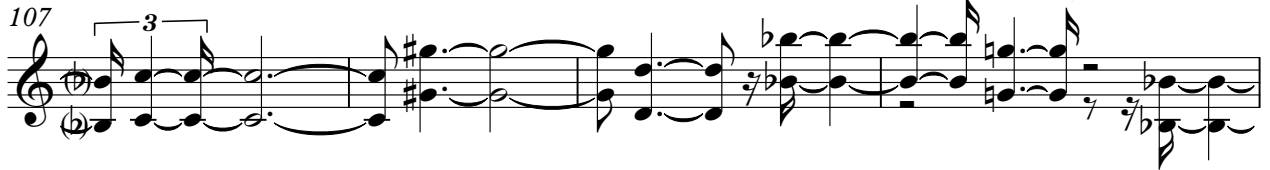
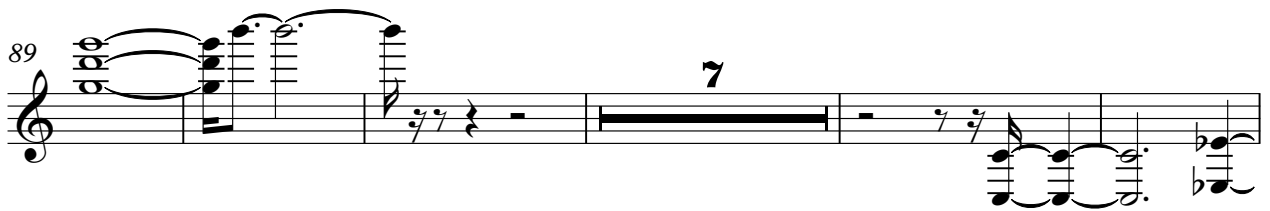

134

Synth Strings

Margherita - R Cocciante

♩ = 120,000000

Tappeto

7

13

16

21

26

32

37

42

48

v.s.

53

59

64

70

75

80

85

91

96

101

107

112

118

124

128

133

FX 5 (Brightness)

Margherita - R Cocciante

♩ = 120,000000
Voci

11 54

68

29

101

105

30

Margherita - R Cocciante

Solo

♩ = 120,000000

Piano

5

8

11

14

17

20

23

26

29

V.S.

63

66

69

72

91

94

97

101

104

108

111

114

118

122

125

128

131

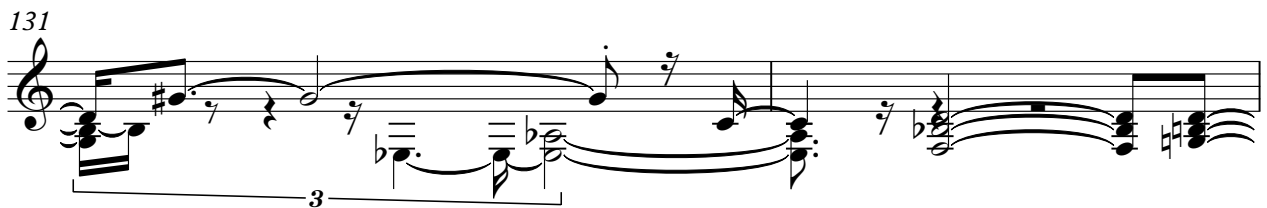

133

