

Margit Sponheimer - Am Rosenmontag Bin Ich Geboren

♩ = 170,000565

Tromp. 1
Tromp. 1

Tromp. 2

Posaunen

Tuba
Tuba

BD
BD

Snare
Snare

HiHats

Crashes

Gitarre
Gitarre

Bass
Bass

Accordeo
Accordeon

♩ = 170,000565

Hörnner

5

Tromp. 1

Tromp. 2

Posaunen

Tuba

BD

Snare

HiHats

Gitarre

Bass

Accordeo

H'rner

7

Posaunen

Tuba

BD

Snare

HiHats

Crashes

Gitarre

Bass

Accordeo

H'rner

10

13

16

19

22

Posaunen

Tuba

BD

Snare

HiHats

Gitarre

Bass

Accordeo

H'rner

25

28

Posaunen

Tuba

BD

Snare

HiHats

Gitarre

Bass

Accordeo

H'rner

31

34

Posaunen

Tuba

BD

Snare

HiHats

Gitarre

Bass

Accordeo

H'erner

37

Posaunen

Tuba

BD

Snare

HiHats

Gitarre

Bass

Accordeo

H'rner

40

Posaunen

Tuba

BD

Snare

HiHats

Crashes

Gitarre

Bass

Accordeo

H'rner

43

46

Posaunen

Tuba

BD

Snare

HiHats

Gitarre

Bass

Accordeo

H'rner

49

52

55

Tuba

BD

Snare

HiHats

Gitarre

Bass

Accordeo

H'rner

58

Tuba

BD

Snare

HiHats

Gitarre

Bass

Accordeo

H'erner

61

64

66

68

Posaunen

Tuba

BD

Snare

HiHats

Gitarre

Bass

Accordeo

H'rner

71

74

Posaunen

Tuba

BD

Snare

HiHats

Gitarre

Bass

Accordeo

H'rner

Detailed description of the musical score: The score is for measures 74, 75, and 76. The Posaunen part consists of three measures, each with a whole note chord. The Tuba part has eighth notes in measures 74 and 75, followed by rests in measure 76. The BD part has a steady quarter note pulse. The Snare part has a steady quarter note pulse. The HiHats part has a steady eighth note pulse. The Gitarre part has a steady eighth note chordal pattern. The Bass part has a steady quarter note line. The Accordeo part has a steady eighth note chordal pattern. The H'rner part has a steady quarter note line.

77

80

Posaunen

Tuba

BD

Snare

HiHats

Gitarre

Bass

Accordeo

H'rner

83

86

Posaunen

Tuba

BD

Snare

HiHats

Crashes

Gitarre

Bass

Accordeo

H'rner

89

Posaunen

Tuba

BD

Snare

HiHats

Gitarre

Bass

Accordeo

H'rner

92

Posaunen

Tuba

BD

Snare

HiHats

Gitarre

Bass

Accordeo

H'rner

95

98

Posaunen

Tuba

BD

Snare

HiHats

Gitarre

Bass

Accordeo

H'rner

101

104

107

110

113

116

119

122

125

128

130

133

136

139

142

145

148

The musical score is divided into two systems. The first system includes Tromp. 1, Tromp. 2, Posaunen, Tuba, BD, Snare, HiHats, and Crashes. The second system includes Gitarre, Bass, and Accordeo. Tromp. 1 and Tromp. 2 play melodic lines with some slurs. Posaunen and Tuba play sustained notes and rhythmic patterns. The percussion section (BD, Snare, HiHats, Crashes) provides a steady rhythmic accompaniment. Gitarre plays a rhythmic accompaniment with chords and eighth notes. Bass and Accordeo provide harmonic support with sustained notes and rhythmic patterns.

151

154

157

163

166

169

172

175

178

180

183

Posaunen

Tuba

BD

Snare

HiHats

Crashes

Gitarre

Bass

Accordeo

H'erner

186

189

192 #E.

Posaunen

Tuba

BD

Snare

HiHats

Gitarre

Bass

Accordeo

H'rner

195

198

Posaunen

Tuba

BD

Snare

HiHats

Crashes

Gitarre

Bass

Accordeo

H'erner

201

204

207 #2: #2: #2:

Posaunen

Tuba

BD

Snare

HiHats

Gitarre

Bass

Accordeo

H'rner

210

Posaunen

Tuba

BD

Snare

HiHats

Gitarre

Bass

Accordeo

H'rner

213

216

Posaunen

Tuba

BD

Snare

HiHats

Gitarre

Bass

Accordeo

H'rner

219

221

Tromp. 1

Tromp. 2

Posaunen

Tuba

BD

Snare

HiHats

Crashes

Gitarre

Bass

Accordeo

H'rner

Margit Sponheimer - Am Rosenmontag Bin Ich Geboren

Tromp. 1

♩ = 170,000565

Tromp. 1

Tromp. 1

2 55

61

66 43

112

117

122

126

Margit Sponheimer - Am Rosenmontag Bin Ich Geboren

Tromp. 2

♩ = 170,000565

Tromp. 2

Tromp. 2

2

6

55

64

68

55

126

130

139

148

156

163

V.S.

170

175

178

219

Posaunen

107 

128 

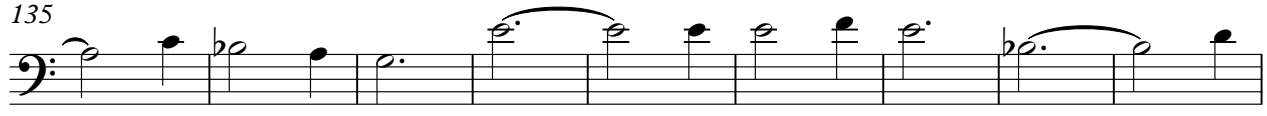
135 

144 

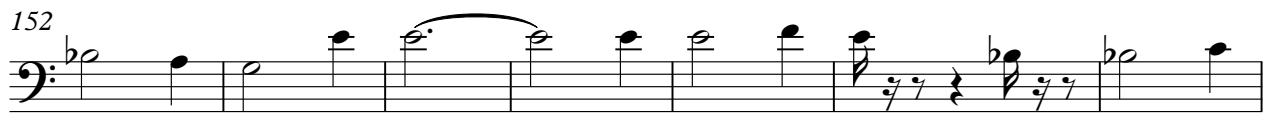
152 

159 

166 

172 

178 

186 

Margit Sponheimer - Am Rosenmontag Bin Ich Geboren

Tuba

♩ = 170,000565

Tuba
Tuba

2

8

13

19

24

29

35

40

45

50

V.S.

107

112

118

123

127

132

137

143

148

153

V.S.

159

164

169

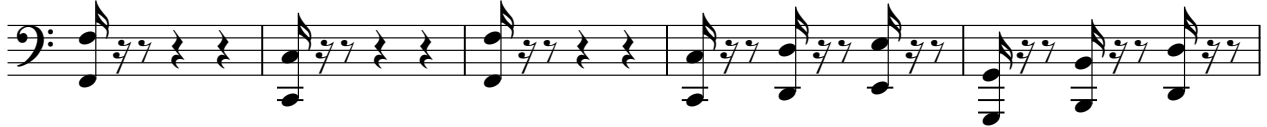

174

178

184

189

194

199

204

210

215

219

Margit Sponheimer - Am Rosenmontag Bin Ich Geboren

BD

BD ♪ = 170,000565
BD
2

12

23

33

44

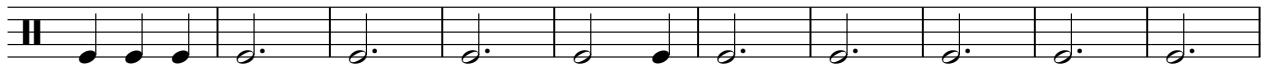

54

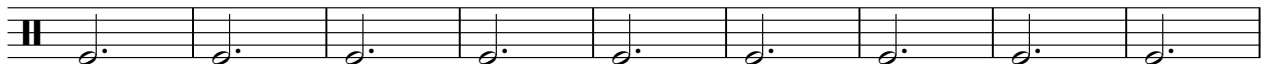

63

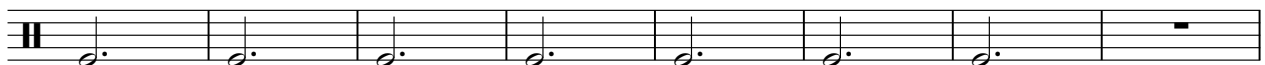

71

82

92

103

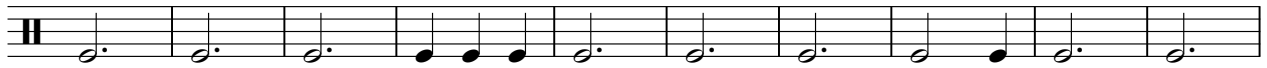

113

124

135

146

156

167

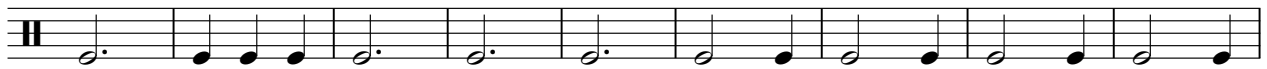

176

186

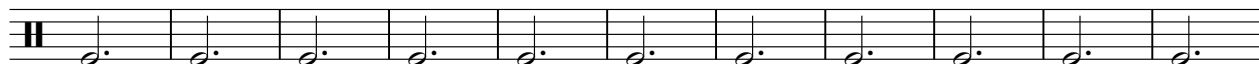

197

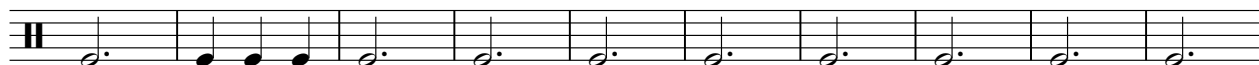

207

216

Margit Sponheimer - Am Rosenmontag Bin Ich Geboren

Snare

♩ = 170,000565

Snare
Snare

2

9

17

24

31

38

45

52

59

66

V.S.

145

152

159

166

173

180

187

195

202

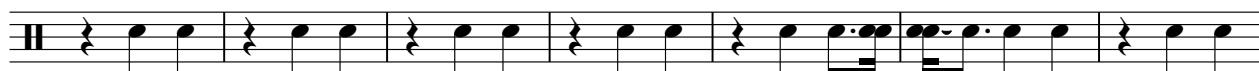

209

V.S.

4

Snare

216

Margit Sponheimer - Am Rosenmontag Bin Ich Geboren

HiHats

♩ = 170,000565

HiHats **2**

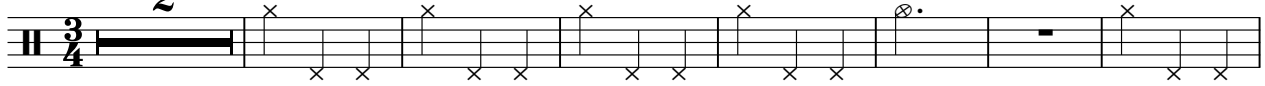

10

18

26

34

42

50

58

64

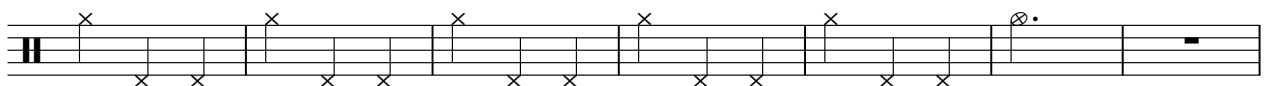

71

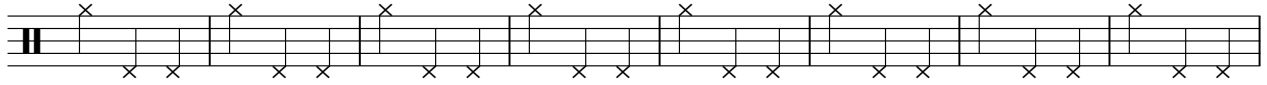

79

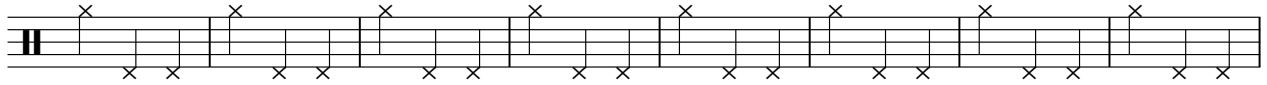

87

95

103

111

119

127

135

143

151

159

167

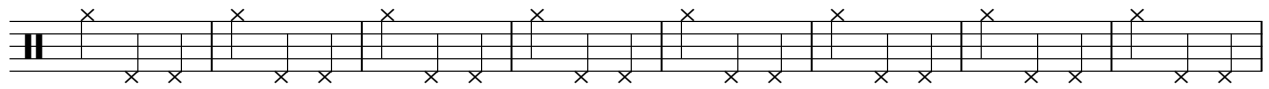

175

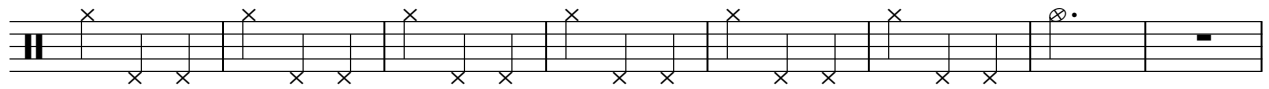

183

191

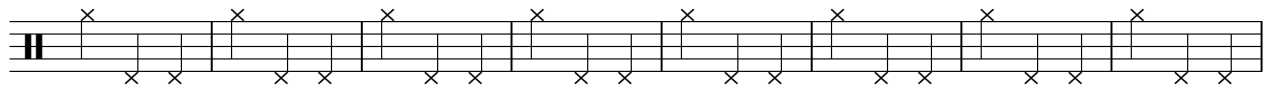

199

207

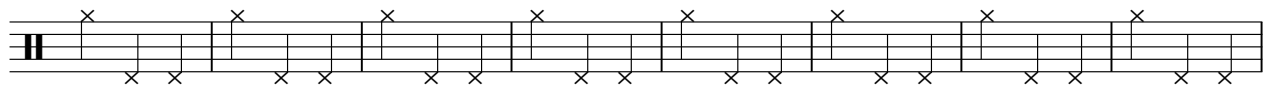

215

219

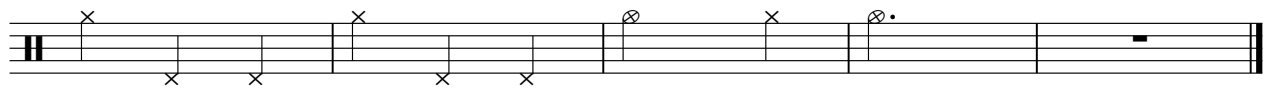

Margit Sponheimer - Am Rosenmontag Bin Ich Geboren

Crashes

♩ = 170,000565
Crashes

26

72

128

166

184

215

Margit Sponheimer - Am Rosenmontag Bin Ich Geboren

Gitarre

♩ = 170,000565

Gitarre
Gitarre 2

V.S.

52

57

62

67

72

77

82

87

92

97

Margit Sponheimer - Am Rosenmontag Bin Ich Geboren

Bass

♩ = 170,000565

Bass
Bass

2

9

19

29

39

49

58

65

73

83

V.S.

93

103

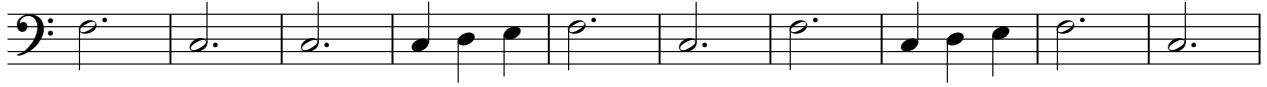

113

122

128

136

146

156

166

176

184

194

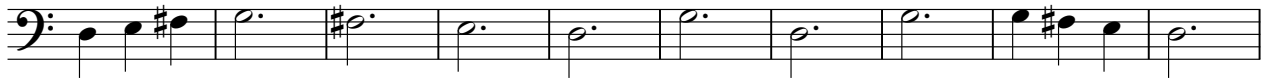

204

214

220

Margit Sponheimer - Am Rosenmontag Bin Ich Geboren

Accordeo

♩ = 170,000565

Accordeon
Accordeo2

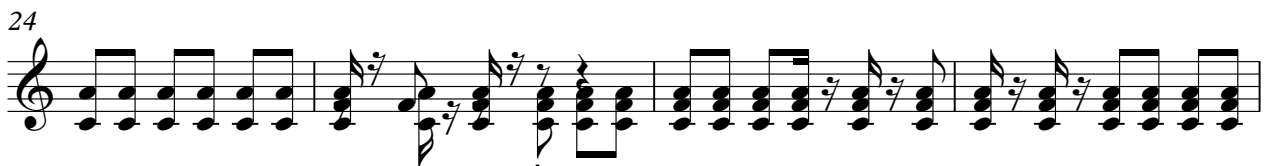
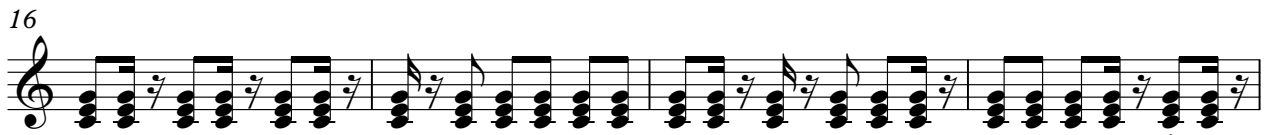

V.S.

32

36

40

44

48

53

58

63

66

69

73

77

81

85

89

V.S.

126

129

132

136

140

144

148

152

V.S.

156

160

164

168

172

177

180

184

188

192

196

200

204

208

212

216

V.S.

219

Margit Sponheimer - Am Rosenmontag Bin Ich Geboren

Hörnner

♩ = 170,000565
Hörnner 2

8

16

25

33

40

48

54

59

64

V.S.

71

79

88

96

103

110

116

121

126

50

181

189

198

207

214

219

