

♩ = 159,000214
GELLDUHA

Piccolo in D \flat

Clarinet in B \flat

Baroque Trumpet

Trombone

Tuba

Percussion

Glockenspiel

Acoustic Bass

Quintus

Bandoneon

Celesta

Synth Brass

Tape Sampler Keyboard [Strings]

Viola

♩ = 159,000214

3

Bar. Tpt.

Tbn.

Tba.

Perc.

Glock.

A. Bass

Syn. Br.

Tape Smp. Str

4

Db Picc.

Bar. Tpt.

Tbn.

Tba.

Perc.

Glock.

A. Bass

Syn. Br.

Tape Smp. Str.

6 6 6 3

6 6 6 6

5

Db Picc.

Bar. Tpt.

Tbn.

Tba.

Perc.

Glock.

A. Bass

Band.

Syn. Br.

Tape Smp. Str.

7

Cl.

Tba.

Perc.

Glock.

A. Bass

Band.

Cel.

Tape Smp. Str

8

Cl.

Tba.

Perc.

Glock.

A. Bass

Cel.

Tape Smp. Str

10

Cl.

Bar. Tpt.

Tbn.

Tba.

Perc.

A. Bass

Syn. Br.

Tape Smp. Str

12

Cl.

Tba.

Perc.

A. Bass

Tape Smp. Str

14

Cl.

Bar. Tpt.

Tbn.

Tba.

Perc.

A. Bass

Syn. Br.

Tape Smp. Str

15

Cl.

Tba.

Perc.

Glock.

A. Bass

Band.

Cel.

Tape Smp. Str

Vla.

16

Cl.

Tba.

Perc.

Glock.

A. Bass

Cel.

Tape Smp. Str

18

Cl.

Bar. Tpt.

Tbn.

Tba.

Perc.

A. Bass

Band.

Cel.

Syn. Br.

Tape Smp. Str

20

Cl.

Bar. Tpt.

Tbn.

Tba.

Perc.

Glock.

A. Bass

Cel.

Syn. Br.

Tape Smp. Str

22

Cl.

Bar. Tpt.

Tbn.

Tba.

Perc.

Glock.

A. Bass

Cel.

Syn. Br.

Tape Smp. Str

24

Cl.

Bar. Tpt.

Tbn.

Tba.

Perc.

Glock.

A. Bass

Cel.

Syn. Br.

Tape Smp. Str

25

Db Picc.

Cl.

Bar. Tpt.

Tbn.

Tba.

Perc.

Glock.

A. Bass

Cel.

Syn. Br.

Tape Smp. Str

26

Cl.

Bar. Tpt.

Tbn.

Tba.

Perc.

Glock.

A. Bass

Band.

Cel.

Syn. Br.

Tape Smp. Str

28

Cl.

Bar. Tpt.

Tbn.

Tba.

Perc.

A. Bass

Band.

Cel.

Syn. Br.

Tape Smp. Str

30

Cl.

Perc.

A. Bass

Band.

Cel.

Tape Smp. Str

31

Cl.

Perc.

A. Bass

Band.

Cel.

Tape Smp. Str

32

Db Picc.

Cl.

Perc.

A. Bass

Band.

Cel.

Tape Smp. Str

33

Cl.

Perc.

A. Bass

Band.

Cel.

Tape Smp. Str

34

Cl. Perc. A. Bass Band. Cel. Tape Smp. Str

35

Cl. Perc. A. Bass Band. Cel. Tape Smp. Str

36

Db Picc.

Cl.

Perc.

A. Bass

Band.

Cel.

Tape Smp. Str

37

Cl.

Perc.

A. Bass

Q.

Band.

Cel.

Tape Smp. Str

38

Cl.

Perc.

A. Bass

Q.

Band.

Cel.

Tape Smp. Str

39

Cl.

Perc.

A. Bass

Q.

Band.

Cel.

Tape Smp. Str

41

Db Picc.

Cl.

Perc.

A. Bass

Band.

Cel.

Tape Smp. Str

43

Db Picc.

Cl.

Perc.

A. Bass

Cel.

Tape Smp. Str

44

Db Picc.

Cl.

Bar. Tpt.

Tbn.

Tba.

Perc.

Glock.

A. Bass

Band.

Cel.

Syn. Br.

Tape Smp. Str

46

Bar. Tpt.

Tbn.

Tba.

Perc.

Glock.

A. Bass

Cel.

Syn. Br.

47

Cl.

Tba.

Perc.

Glock.

A. Bass

Band.

Cel.

Tape Smp. Str.

Vla.

48

Cl.

Tba.

Perc.

Glock.

A. Bass

Cel.

Tape Smp. Str

Vla.

Detailed description of the musical score: This page contains the musical notation for measures 48 and 49. The score is arranged in a vertical stack for eight instruments: Clarinet (Cl.), Trombone (Tba.), Percussion (Perc.), Glockenspiel (Glock.), Alto Bass (A. Bass), Cello (Cel.), Tape Sampler/Strings (Tape Smp. Str), and Viola (Vla.). Measure 48 shows active parts for Cl., Tba., Perc., Glock., A. Bass, Cel., and Tape Smp. Str. The Percussion part features a complex rhythmic pattern with many sixteenth notes. The Cello part has a melodic line with a slur over the first two notes. Measure 49 shows the continuation of these parts, with the Percussion part continuing its rhythmic pattern. The Viola part is silent in both measures, indicated by a whole rest.

50

Cl.

Bar. Tpt.

Tbn.

Tba.

Perc.

A. Bass

Cel.

Syn. Br.

Tape Smp. Str

52

Cl.

Tba.

Perc.

A. Bass

Cel.

Tape Smp. Str

Detailed description of the musical score: The score is for measures 52 and 53. The Clarinet (Cl.) part is in treble clef with a key signature of one flat. It starts with a quarter rest, followed by eighth notes G4, A4, Bb4, and C5. The Trombone (Tba.) part is in bass clef, starting with a quarter rest, followed by eighth notes G2, A2, Bb2, and C3. The Percussion (Perc.) part uses a snare drum symbol and has a steady eighth-note pattern. The Alto Bass (A. Bass) part is in bass clef, starting with a quarter rest, followed by a half note G2. The Cello (Cel.) part is in treble clef, starting with a quarter rest, followed by a long note G4 with a slur. The Tape Sample (Tape Smp. Str) part is in treble clef, starting with a quarter rest, followed by eighth notes G4, A4, Bb4, and C5.

54

Cl.

Bar. Tpt.

Tbn.

Tba.

Perc.

A. Bass

Cel.

Syn. Br.

Tape Smp. Str.

55

Cl.

Tba.

Perc.

Glock.

A. Bass

Band.

Cel.

Tape Smp. Str

Vla.

56

Cl.

Tba.

Perc.

Glock.

A. Bass

Cel.

Tape Smp. Str

58

Cl.

Bar. Tpt.

Tbn.

Tba.

Perc.

A. Bass

Q.

Band.

Cel.

Syn. Br.

Tape Smp. Str

60

Cl.

Bar. Tpt.

Tbn.

Tba.

Perc.

Glock.

A. Bass

Q.

Cel.

Syn. Br.

Tape Smp. Str

62

Cl.

Bar. Tpt.

Tbn.

Tba.

Perc.

Glock.

A. Bass

Q.

Cel.

Syn. Br.

Tape Smp. Str

64

Cl.

Bar. Tpt.

Tbn.

Tba.

Perc.

Glock.

A. Bass

Q.

Cel.

Syn. Br.

Tape Smp. Str

65

Db Picc.

Cl.

Bar. Tpt.

Tbn.

Tba.

Perc.

Glock.

A. Bass

Q.

Cel.

Syn. Br.

Tape Smp. Str

66

Cl.

Bar. Tpt.

Tbn.

Tba.

Perc.

Glock.

A. Bass

Q.

Band.

Cel.

Syn. Br.

Tape Smp. Str.

68

Cl.

Bar. Tpt.

Tbn.

Tba.

Perc.

A. Bass

Band.

Cel.

Syn. Br.

Tape Smp. Str

70

Cl.

Perc.

A. Bass

Band.

Cel.

Tape Smp. Str

71

Cl.

Perc.

A. Bass

Band.

Cel.

Tape Smp. Str

72

Db Picc.

Cl.

Perc.

A. Bass

Band.

Cel.

Tape Smp. Str

73

Cl.

Perc.

A. Bass

Band.

Cel.

Tape Smp. Str

74

Cl.

Perc.

A. Bass

Band.

Cel.

Tape Smp. Str

75

Cl.

Perc.

A. Bass

Band.

Cel.

Tape Smp. Str

76

Db Picc.

Cl.

Perc.

A. Bass

Band.

Cel.

Tape Smp. Str

77

Cl.

Perc.

A. Bass

Q.

Band.

Cel.

Tape Smp. Str

78

Cl.

Perc.

A. Bass

Q.

Band.

Cel.

Tape Smp. Str

79

Cl.

Perc.

A. Bass

Q.

Band.

Cel.

Tape Smp. Str

81

Db Picc.
Cl.
Perc.
A. Bass
Band.
Cel.
Tape Smp. Str

83

Db Picc.
Cl.
Perc.
A. Bass
Cel.
Tape Smp. Str

84

Db Picc.

Cl.

Bar. Tpt.

Tbn.

Tba.

Perc.

Glock.

A. Bass

Band.

Cel.

Syn. Br.

Tape Smp. Str

86

Bar. Tpt.

Tbn.

Tba.

Perc.

Glock.

A. Bass

Cel.

Syn. Br.

87

Cl.

Tba.

Perc.

Glock.

A. Bass

Q.

Band.

Cel.

Tape Smp. Str.

Vla.

88

Cl.

Tba.

Perc.

Glock.

A. Bass

Q.

Cel.

Tape Smp. Str

Vla.

90

Cl.

Bar. Tpt.

Tbn.

Tba.

Perc.

A. Bass

Cel.

Syn. Br.

Tape Smp. Str.

Detailed description of the musical score: The score is for measures 90 and 91. The Clarinet (Cl.) part starts with a whole rest in measure 90 and a quarter note G4 in measure 91. The Baritone Trumpet (Bar. Tpt.) and Trombone (Tbn.) parts play a rhythmic pattern of eighth notes in measure 90 and have whole rests in measure 91. The Tuba (Tba.) part plays a bass line in measure 90 and has a whole rest in measure 91. The Percussion (Perc.) part plays a consistent eighth-note pattern with accents in both measures. The Alto Bass (A. Bass) part plays a bass line in both measures. The Cello (Cel.) part has whole rests in both measures. The Synthesizer Brass (Syn. Br.) part plays a rhythmic pattern of eighth notes in measure 90 and has a whole rest in measure 91. The Tape Sampled Strings (Tape Smp. Str.) part plays a rhythmic pattern of eighth notes in both measures.

92

Cl.

Tba.

Perc.

A. Bass

Q.

Cel.

Tape Smp. Str

94

Cl.

Bar. Tpt.

Tbn.

Tba.

Perc.

A. Bass

Q.

Cel.

Syn. Br.

Tape Smp. Str

95

Cl.

Tba.

Perc.

Glock.

A. Bass

Q.

Band.

Cel.

Tape Smp. Str

Vla.

6 6 6 6

96

Cl.

Tba.

Perc.

Glock.

A. Bass

Q.

Cel.

Tape Smp. Str

98

Cl.

Bar. Tpt.

Tbn.

Tba.

Perc.

A. Bass

Q.

Band.

Cel.

Syn. Br.

Tape Smp. Str

100

Cl.

Bar. Tpt.

Tbn.

Tba.

Perc.

Glock.

A. Bass

Q.

Cel.

Syn. Br.

Tape Smp. Str

102

Cl.

Bar. Tpt.

Tbn.

Tba.

Perc.

Glock.

A. Bass

Q.

Cel.

Syn. Br.

Tape Smp. Str

104

Cl.

Bar. Tpt.

Tbn.

Tba.

Perc.

Glock.

A. Bass

Q.

Cel.

Syn. Br.

Tape Smp. Str

105

Db Picc. 6 6 6 3

Cl.

Bar. Tpt.

Tbn.

Tba.

Perc.

Glock.

A. Bass

Q.

Cel.

Syn. Br.

Tape Smp. Str.

106

Cl.

Bar. Tpt.

Tbn.

Tba.

Perc.

Glock.

A. Bass

Cel.

Syn. Br.

Tape Smp. Str.

Vla.

107

Cl.

Tba.

Perc.

Glock.

A. Bass

Q.

Cel.

Tape Smp. Str

Vla.

108

Cl.

Tba.

Perc.

Glock.

A. Bass

Q.

Cel.

Tape Smp. Str

Vla.

Detailed description of the musical score: The score is for measures 108 and 109. Measure 108 is marked with a rehearsal symbol. The Clarinet (Cl.) part has a treble clef and a key signature of one sharp (F#). The Trombone (Tba.) part has a bass clef. The Percussion (Perc.) part uses a drum set notation with a snare drum (S) and a hi-hat (H). The Glockenspiel (Glock.) part has a treble clef. The Alto Bass (A. Bass) part has a bass clef. The Trumpet (Q.) part has a treble clef and a key signature of one sharp (F#). The Cello (Cel.) part has a treble clef. The Tape Sampler (Tape Smp. Str) part has a treble clef. The Viola (Vla.) part has a bass clef and a key signature of one sharp (F#). The score is written in 4/4 time.

110

Cl.

Bar. Tpt.

Tbn.

Tba.

Perc.

A. Bass

Q.

Syn. Br.

Tape Smp. Str.

112

Cl.

Tba.

Perc.

A. Bass

Q.

Tape Smp. Str

114

Cl.

Bar. Tpt.

Tbn.

Tba.

Perc.

A. Bass

Q.

Syn. Br.

Tape Smp. Str.

115

Cl.

Tba.

Perc.

Glock.

A. Bass

Q.

Cel.

Tape Smp. Str

Vla.

116

Cl.

Tba.

Perc.

Glock.

A. Bass

Q.

Cel.

Tape Smp. Str

118

Cl.

Bar. Tpt.

Tbn.

Tba.

Perc.

A. Bass

Q.

Band.

Cel.

Syn. Br.

Tape Smp. Str

Vla.

120

Cl.

Bar. Tpt.

Tbn.

Tba.

Perc.

Glock.

A. Bass

Q.

Cel.

Syn. Br.

Tape Smp. Str

Vla.

122

Cl.

Bar. Tpt.

Tbn.

Tba.

Perc.

Glock.

A. Bass

Q.

Cel.

Syn. Br.

Tape Smp. Str.

Vla.

124

Cl.

Bar. Tpt.

Tbn.

Tba.

Perc.

Glock.

A. Bass

Q.

Cel.

Syn. Br.

Tape Smp. Str

Vla.

125

Db Picc.

Cl.

Bar. Tpt.

Tbn.

Tba.

Perc.

Glock.

A. Bass

Q.

Cel.

Syn. Br.

Tape Smp. Str.

Vla.

126

D \flat Picc.
 Cl.
 Bar. Tpt.
 Tbn.
 Tba.
 Perc.
 Glock.
 A. Bass
 Q.
 Band.
 Cel.
 Syn. Br.
 Tape Smp. Str
 Vla.

Piccolo in D \flat

$\text{♩} = 159,000214$
GELLDUHA

3

6

19

6

6

6

3

6

32

3

3

3

3

3

37

4

6

6

6

6

44

20

6

6

6

3

66

6

3

3

76

4

3

3

3

83

6

6

6

6

85

20

105

6

6

6

3

19

2

Piccolo in D \flat

125

127

Clarinet in B \flat

$\text{♩} = 159,000214$

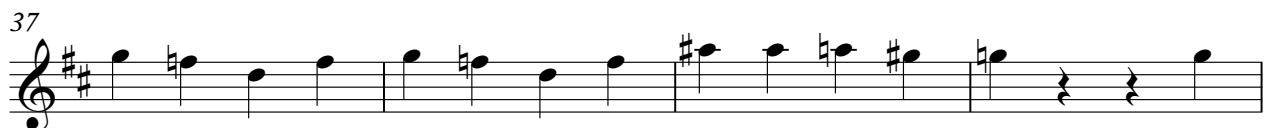

Baroque Trumpet

$\text{♩} = 159,000214$

5 **4** **3**

14 **3**

20

23

27 **15**

45 **3**

50 **3** **3**

58

61

64

67

85

91

99

102

105

111

119

122

125

Trombone

♩ = 159,000214

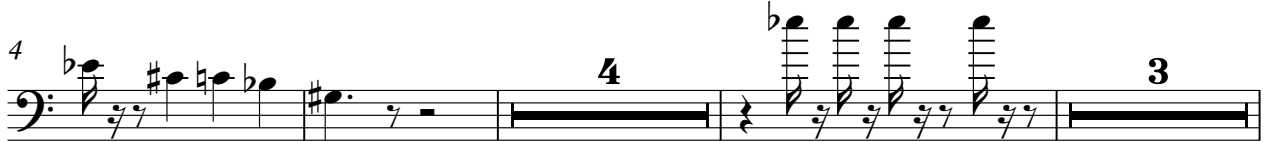

Trombone

58

62

65

68

15

86

3

3

94

3

100

103

107

3

3

115

3

Trombone

121

124

127

Tuba

♩ = 159,000214

6

11

15

19

22

25

27

44

48

52

56

59

62

65

69

87

91

95

99

102

105

109

113

117

120

123

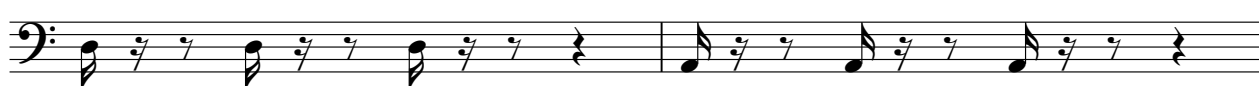

125

V.S.

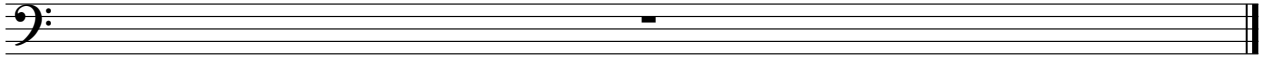

Percussion

♩ = 159,000214

4

6

8

11

14

16

19

22

25

V.S.

28

31

34

37

40

43

47

49

52

55

57

60

63

66

69

72

75

78

81

83

86

88

91

94

96

99

102

105

107

109

112

115

117

120

123

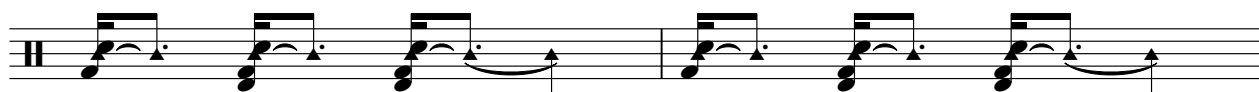

125

127

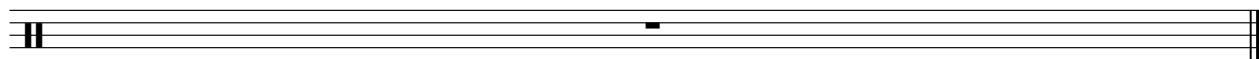

Glockenspiel

♩ = 159,000214

84

88

97

104

108

117

123

127

Acoustic Bass

♩ = 159,000214

6

12

18

23

27

34

40

46

52

58

63

67

74

80

86

92

98

103

108

114

119

123

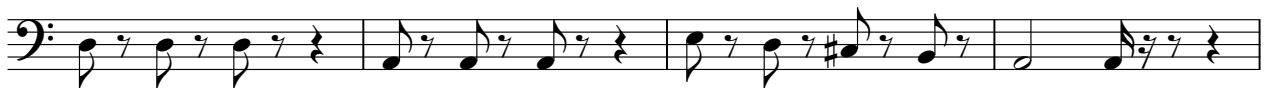

127

Quintus

♩ = 159,000214

36

41

17

60

64

10

77

6

87

4

95

100

103

Quintus

107

112

117

121

124

127

Bandoneon

♩ = 159,000214

55

2 8

67

71

75

80

2 2

87

7 2

98

19

118

8

127

Celesta

♩ = 159,000214

5

5

9

6

18

18

22

22

27

2

31

31

33

33

35

35

V.S.

37

39

44

49

56

60

64

69

71

73

75

77

79

84

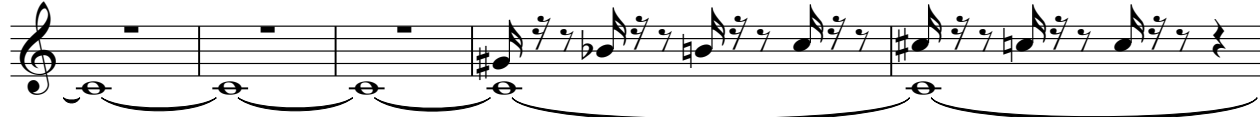

89

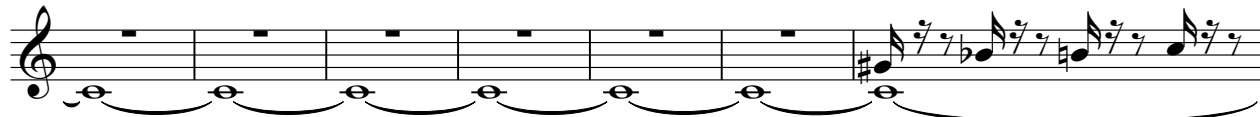

96

101

105

108

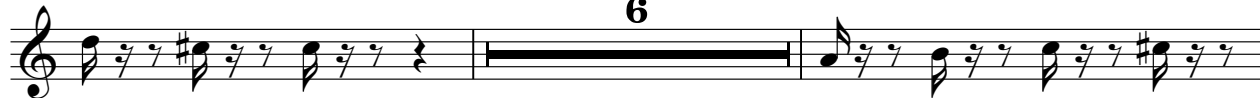

116

120

124

127

Synth Brass

♩ = 159,000214

58

61

64

67

85

91

99

102

105

111

119

122

124

127

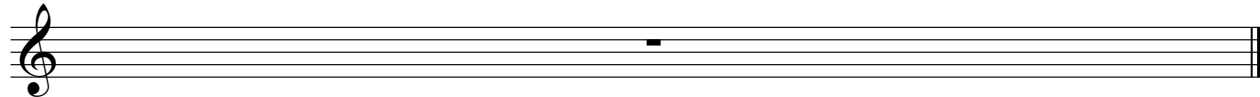

Tape Sampler Keyboard [Strings]

♩ = 159,000214

5

8

12

15

18

21

V.S.

25

28

32

36

40

44

49

53

56

59

62

65

68

72

76

80

V.S.

84

2

89

93

96

99

102

105

108

112

115

118

121

124

127

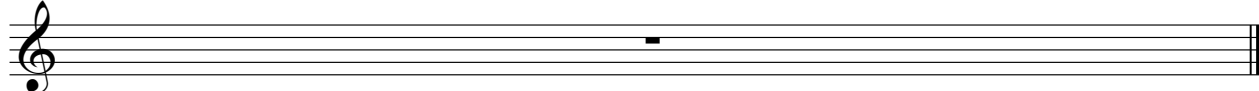

Viola

♩ = 159,000214

14 31

48 6 31

87 6 10

106 6

116 2

122

125
