

Margit Sponheimer - Gell Du Hast Mich Gelle Gern 2

♩ = 179,002960

PICCOLO

MELODY

TRUMPET

TROMBONE

TUBA

DRUMS

GLOCKENSPL

ACOU BASS

CHOIR AAHS

ACCORDION

CELESTA

MT TRUMPET

PIZZICATO

TREMOLOSTR

♩ = 179,002960

3

TRUMPET

TROMBONE

TUBA

DRUMS

GLOCKENSPL

ACOU BASS

MT TRUMPET

PIZZICATO

Detailed description of the musical score: The score is for a jazz ensemble and consists of eight staves. The top staff is for TRUMPET, the second for TROMBONE, the third for TUBA, the fourth for DRUMS, the fifth for GLOCKENSPL, the sixth for ACOU BASS, the seventh for MT TRUMPET, and the eighth for PIZZICATO. The music is in 3/4 time and features a complex rhythmic pattern with many beamed eighth notes and rests. The key signature has one flat (B-flat). The score is divided into two measures by a vertical bar line. A rehearsal mark '3' is placed above the first measure of the TRUMPET staff. The PIZZICATO part is written in a grand staff (treble and bass clefs).

5

PICCOLO

TRUMPET

TROMBONE

TUBA

DRUMS

GLOCKENSPL

ACOU BASS

MT TRUMPET

PIZZICATO

6

PICCOLO

TRUMPET

TROMBONE

TUBA

DRUMS

GLOCKENSPL

ACOU BASS

ACCORDION

MT TRUMPET

PIZZICATO

8

MELODY

TUBA

DRUMS

GLOCKENSPL

ACOU BASS

ACCORDION

CELESTA

PIZZICATO

9

MELODY

TUBA

DRUMS

GLOCKENSPL

ACOU BASS

CELESTA

PIZZICATO

11

MELODY

TRUMPET

TROMBONE

TUBA

DRUMS

ACOU BASS

MT TRUMPET

PIZZICATO

13

MELODY

TUBA

DRUMS

ACOU BASS

PIZZICATO

15

MELODY

TRUMPET

TROMBONE

TUBA

DRUMS

ACOU BASS

MT TRUMPET

PIZZICATO

Detailed description of the musical score: The score is for page 8, starting at measure 15. It features eight staves. The MELODY staff (treble clef) contains a whole rest. The TRUMPET staff (treble clef) plays eighth notes: Bb4, A4, G4, F4, E4, D4, C4, Bb3. The TROMBONE staff (bass clef) plays eighth notes: G2, F2, E2, D2, C2, B1, A1, G1. The TUBA staff (bass clef) plays eighth notes: G1, F1, E1, D1, C1, B0, A0, G0. The DRUMS staff uses a drum set icon and shows a rhythmic pattern of eighth notes with stems pointing up. The ACOU BASS staff (bass clef) plays a bass line: G2, F2, E2, D2, C2, B1, A1, G1. The MT TRUMPET staff (treble clef) plays eighth notes: G4, F4, E4, D4, C4, B3, A3, G3. The PIZZICATO staff (treble clef) plays eighth notes: G4, F4, E4, D4, C4, B3, A3, G3.

16

MELODY

TUBA

DRUMS

GLOCKENSPL

ACOU BASS

ACCORDION

CELESTA

PIZZICATO

TREMOLOSTR

MELODY ¹⁷

TUBA

DRUMS

GLOCKENSPL

ACOU BASS

CELESTA

PIZZICATO

19

MELODY

TRUMPET

TROMBONE

TUBA

DRUMS

ACOU BASS

ACCORDION

CELESTA

MT TRUMPET

PIZZICATO

21

MELODY

TRUMPET

TROMBONE

TUBA

DRUMS

GLOCKENSPL

ACOU BASS

CELESTA

MT TRUMPET

PIZZICATO

23

MELODY

TRUMPET

TROMBONE

TUBA

DRUMS

GLOCKENSPL

ACOU BASS

CELESTA

MT TRUMPET

PIZZICATO

25

MELODY

TRUMPET

TROMBONE

TUBA

DRUMS

GLOCKENSPL

ACOU BASS

CELESTA

MT TRUMPET

PIZZICATO

26

PICCOLO

MELODY

TRUMPET

TROMBONE

TUBA

DRUMS

GLOCKENSPL

ACOU BASS

CELESTA

MT TRUMPET

PIZZICATO

27

MELODY

TRUMPET

TROMBONE

TUBA

DRUMS

GLOCKENSPL

ACOU BASS

ACCORDION

CELESTA

MT TRUMPET

PIZZICATO

29

MELODY

TRUMPET

TROMBONE

TUBA

DRUMS

ACOU BASS

ACCORDION

CELESTA

MT TRUMPET

PIZZICATO

31

MELODY

DRUMS

ACOU BASS

ACCORDION

CELESTA

PIZZICATO

32

MELODY

DRUMS

ACOU BASS

ACCORDION

CELESTA

PIZZICATO

33

PICCOLO

MELODY

DRUMS

ACOU BASS

ACCORDION

CELESTA

PIZZICATO

34

MELODY

DRUMS

ACOU BASS

ACCORDION

CELESTA

PIZZICATO

35

MELODY

DRUMS

ACOU BASS

ACCORDION

CELESTA

PIZZICATO

36

MELODY

DRUMS

ACOU BASS

ACCORDION

CELESTA

PIZZICATO

37

PICCOLO

MELODY

DRUMS

ACOU BASS

ACCORDION

CELESTA

PIZZICATO

38

MELODY

DRUMS

ACOU BASS

CHOIR AAHS

ACCORDION

CELESTA

PIZZICATO

39

MELODY

DRUMS

ACOUBASS

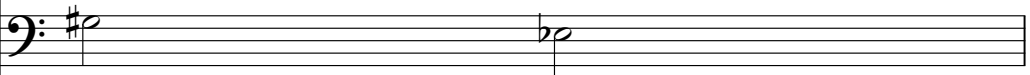

CHOIR AAHS

ACCORDION

CELESTA

PIZZICATO

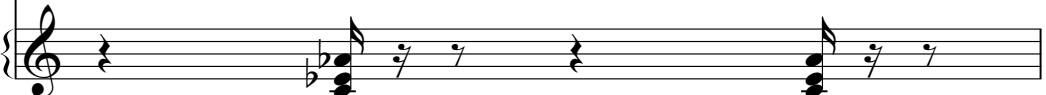

40

MELODY

DRUMS

ACOU BASS

CHOIR AAHS

ACCORDION

CELESTA

PIZZICATO

42

PICCOLO

MELODY

DRUMS

ACOU BASS

ACCORDION

CELESTA

PIZZICATO

44

PICCOLO

MELODY

DRUMS

ACOU BASS

CELESTA

PIZZICATO

45

PICCOLO

MELODY

TRUMPET

TROMBONE

TUBA

DRUMS

GLOCKENSPL

ACOU BASS

ACCORDION

CELESTA

MT TRUMPET

PIZZICATO

47

TRUMPET

TROMBONE

TUBA

DRUMS

GLOCKENSPL

ACOU BASS

CELESTA

MT TRUMPET

48

MELODY

TUBA

DRUMS

GLOCKENSPL

ACOU BASS

ACCORDION

CELESTA

PIZZICATO

TREMOLOSTR

49

MELODY

TUBA

DRUMS

GLOCKENSPL

ACOU BASS

CELESTA

PIZZICATO

TREMOLOSTR

51

MELODY

TRUMPET

TROMBONE

TUBA

DRUMS

ACOU BASS

CELESTA

MT TRUMPET

PIZZICATO

53

MELODY

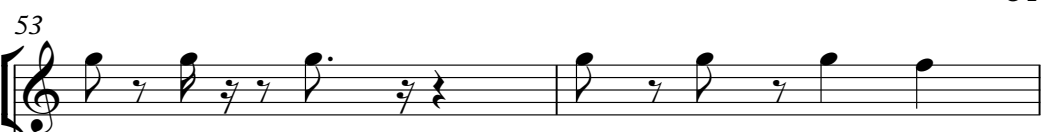

TUBA

DRUMS

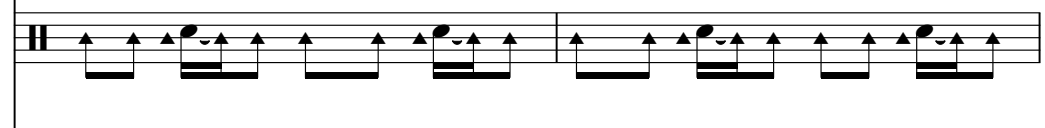

ACOU BASS

CELESTA

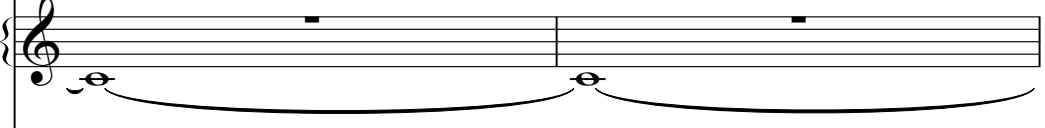

PIZZICATO

55

MELODY

TRUMPET

TROMBONE

TUBA

DRUMS

ACOU BASS

CELESTA

MT TRUMPET

PIZZICATO

56

MELODY

TUBA

DRUMS

GLOCKENSPL

ACOU BASS

ACCORDION

CELESTA

PIZZICATO

TREMOLOSTR

57

MELODY

TUBA

DRUMS

GLOCKENSPL

ACOU BASS

CELESTA

PIZZICATO

59

MELODY

TRUMPET

TROMBONE

TUBA

DRUMS

ACOU BASS

CHOIR AAHS

ACCORDION

CELESTA

MT TRUMPET

PIZZICATO

61

MELODY

TRUMPET

TROMBONE

TUBA

DRUMS

GLOCKENSPL

ACOU BASS

CHOIR AAHS

CELESTA

MT TRUMPET

PIZZICATO

63

MELODY

TRUMPET

TROMBONE

TUBA

DRUMS

GLOCKENSPL

ACOU BASS

CHOIR AAHS

CELESTA

MT TRUMPET

PIZZICATO

65

MELODY

TRUMPET

TROMBONE

TUBA

DRUMS

GLOCKENSPL

ACOU BASS

CHOIR AAHS

CELESTA

MT TRUMPET

PIZZICATO

66

PICCOLO

MELODY

TRUMPET

TROMBONE

TUBA

DRUMS

GLOCKENSPL

ACOU BASS

CHOIR AAHS

CELESTA

MT TRUMPET

PIZZICATO

67

MELODY

TRUMPET

TROMBONE

TUBA

DRUMS

GLOCKENSPL

ACOU BASS

CHOIR AAHS

ACCORDION

CELESTA

MT TRUMPET

PIZZICATO

69

MELODY

TRUMPET

TROMBONE

TUBA

DRUMS

ACOU BASS

ACCORDION

CELESTA

MT TRUMPET

PIZZICATO

71

MELODY

DRUMS

ACOU BASS

ACCORDION

CELESTA

PIZZICATO

MELODY

DRUMS

ACOU BASS

ACCORDION

CELESTA

PIZZICATO

72

MELODY

DRUMS

ACOU BASS

ACCORDION

CELESTA

PIZZICATO

MELODY

DRUMS

ACOU BASS

ACCORDION

CELESTA

PIZZICATO

73

PICCOLO

MELODY

DRUMS

ACOU BASS

ACCORDION

CELESTA

PIZZICATO

74

MELODY

DRUMS

ACOU BASS

ACCORDION

CELESTA

PIZZICATO

75

MELODY

DRUMS

ACOU BASS

ACCORDION

CELESTA

PIZZICATO

76

MELODY

DRUMS

ACOU BASS

ACCORDION

CELESTA

PIZZICATO

77

PICCOLO

MELODY

DRUMS

ACOU BASS

ACCORDION

CELESTA

PIZZICATO

78

MELODY

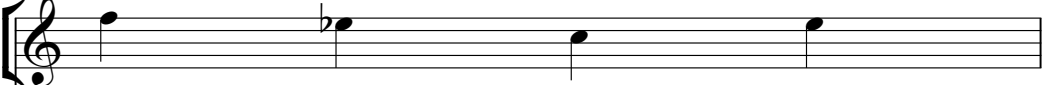

DRUMS

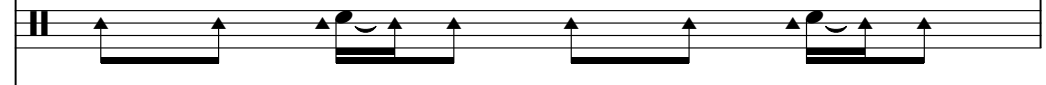

ACOUBASS

CHOIR AAHS

ACCORDION

CELESTA

PIZZICATO

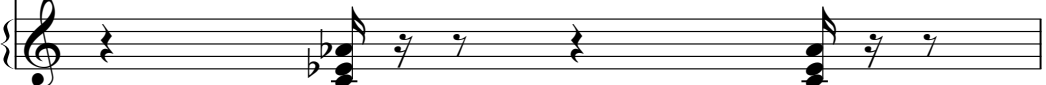

79

MELODY

DRUMS

ACOUBASS

CHOIR AAHS

ACCORDION

CELESTA

PIZZICATO

80

MELODY

DRUMS

ACOU BASS

CHOIR AAHS

ACCORDION

CELESTA

PIZZICATO

82

PICCOLO

MELODY

DRUMS

ACOU BASS

ACCORDION

CELESTA

PIZZICATO

84

PICCOLO

MELODY

DRUMS

ACOU BASS

CELESTA

PIZZICATO

85

PICCOLO

MELODY

TRUMPET

TROMBONE

TUBA

DRUMS

GLOCKENSPL

ACOU BASS

ACCORDION

CELESTA

MT TRUMPET

PIZZICATO

87

TRUMPET

TROMBONE

TUBA

DRUMS

GLOCKENSPL

ACOU BASS

CELESTA

MT TRUMPET

88

MELODY

TUBA

DRUMS

GLOCKENSPL

ACOU BASS

CHOIR AAHS

ACCORDION

CELESTA

PIZZICATO

TREMOLOSTR

89

MELODY

TUBA

DRUMS

GLOCKENSPL

ACOU BASS

CHOIR AAHS

CELESTA

PIZZICATO

TREMOLOSTR

91

MELODY

TRUMPET

TROMBONE

TUBA

DRUMS

ACOU BASS

CELESTA

MT TRUMPET

PIZZICATO

93

MELODY

TUBA

DRUMS

ACOU BASS

CHOIR AAHS

CELESTA

PIZZICATO

95

MELODY

TRUMPET

TROMBONE

TUBA

DRUMS

ACOU BASS

CHOIR AAHS

CELESTA

MT TRUMPET

PIZZICATO

96

MELODY

TUBA

DRUMS

GLOCKENSPL

ACOU BASS

CHOIR AAHS

ACCORDION

CELESTA

PIZZICATO

TREMOLOSTR

97

MELODY

TUBA

DRUMS

GLOCKENSPL

ACOU BASS

CHOIR AAHS

CELESTA

PIZZICATO

99

MELODY

TRUMPET

TROMBONE

TUBA

DRUMS

ACOU BASS

CHOIR AAHS

ACCORDION

CELESTA

MT TRUMPET

PIZZICATO

101

MELODY

TRUMPET

TROMBONE

TUBA

DRUMS

GLOCKENSPL

ACOU BASS

CHOIR AAHS

CELESTA

MT TRUMPET

PIZZICATO

103

MELODY

TRUMPET

TROMBONE

TUBA

DRUMS

GLOCKENSPL

ACOU BASS

CHOIR AAHS

CELESTA

MT TRUMPET

PIZZICATO

105

MELODY

TRUMPET

TROMBONE

TUBA

DRUMS

GLOCKENSPL

ACOU BASS

CHOIR AAHS

CELESTA

MT TRUMPET

PIZZICATO

106

PICCOLO

MELODY

TRUMPET

TROMBONE

TUBA

DRUMS

GLOCKENSPL

ACOU BASS

CHOIR AAHS

CELESTA

MT TRUMPET

PIZZICATO

107

MELODY

TRUMPET

TROMBONE

TUBA

DRUMS

GLOCKENSPL

ACOU BASS

CELESTA

MT TRUMPET

PIZZICATO

TREMOLOSTR

108

MELODY

TUBA

DRUMS

GLOCKENSPL

ACOU BASS

CHOIR AAHS

CELESTA

PIZZICATO

TREMOLOSTR

109

MELODY

TUBA

DRUMS

GLOCKENSPL

ACOU BASS

CHOIR AAHS

CELESTA

PIZZICATO

TREMOLOSTR

111

MELODY

TRUMPET

TROMBONE

TUBA

DRUMS

ACOU BASS

CHOIR AAHS

MT TRUMPET

PIZZICATO

113

MELODY

TUBA

DRUMS

ACOUBASS

CHOIR AAHS

PIZZICATO

115

MELODY

TRUMPET

TROMBONE

TUBA

DRUMS

ACOU BASS

CHOIR AAHS

MT TRUMPET

PIZZICATO

116

MELODY

TUBA

DRUMS

GLOCKENSPL

ACOU BASS

CHOIR AAHS

CELESTA

PIZZICATO

TREMOLOSTR

117

MELODY

TUBA

DRUMS

GLOCKENSPL

ACOU BASS

CHOIR AAHS

CELESTA

PIZZICATO

119

MELODY

TRUMPET

TROMBONE

TUBA

DRUMS

ACOUBASS

CHOIR AAHS

ACCORDION

CELESTA

MTTRUMPET

PIZZICATO

TREMOLOSTR

121

MELODY

TRUMPET

TROMBONE

TUBA

DRUMS

GLOCKENSPL

ACOU BASS

CHOIR AAHS

CELESTA

MT TRUMPET

PIZZICATO

TREMOLOSTR

123

MELODY

TRUMPET

TROMBONE

TUBA

DRUMS

GLOCKENSPL

ACOU BASS

CHOIR AAHS

CELESTA

MT TRUMPET

PIZZICATO

TREMOLOSTR

125

MELODY

TRUMPET

TROMBONE

TUBA

DRUMS

GLOCKENSPL

ACOU BASS

CHOIR AAHS

CELESTA

MT TRUMPET

PIZZICATO

TREMOLOSTR

126

PICCOLO

MELODY

TRUMPET

TROMBONE

TUBA

DRUMS

GLOCKENSPL

ACOU BASS

CHOIR AAHS

CELESTA

MT TRUMPET

PIZZICATO

TREMOLOSTR

127

PICCOLO

MELODY

TRUMPET

TROMBONE

TUBA

DRUMS

GLOCKENSPL

ACOU BASS

CHOIR AAHS

ACCORDION

CELESTA

MT TRUMPET

PIZZICATO

TREMOLOSTR

PICCOLO

Margit Sponheimer - Gell Du Hast Mich Gelle Gern 2

$\text{♩} = 179,002960$

3

6 6 6 3

7 19 6 6 6 3 6

33 3 3 3 3 3

38 4 6 6 6 6

45 20 6 6 6 3

67 6 3 3 3

77 4 3 3 3

84 6 6 6 6

86 20

106 6 6 6 3 19

2

PICCOLO

126

Margit Sponheimer - Gell Du Hast Mich Gelle Gern 2

MELODY

♩ = 179,002960

6

11

16

20

23

26

31

36

41

44

2

48

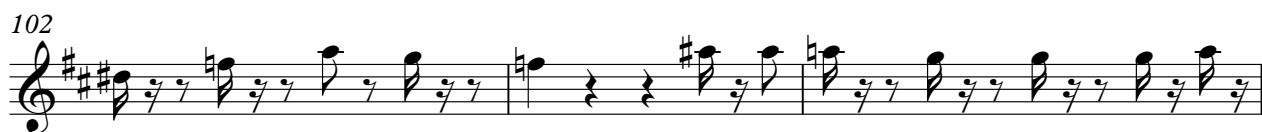

3

TRUMPET

Margit Sponheimer - Gell Du Hast Mich Gelle Gern 2

♩ = 179,002960

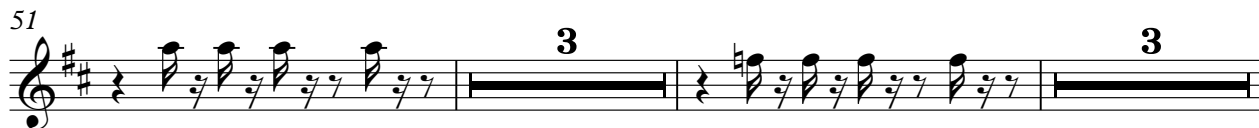
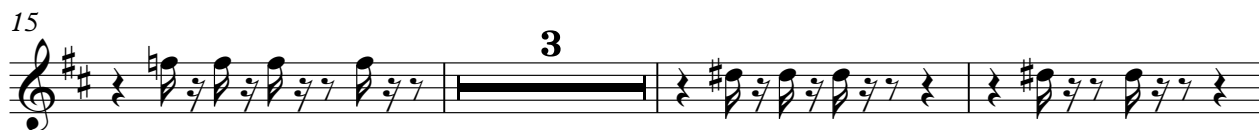
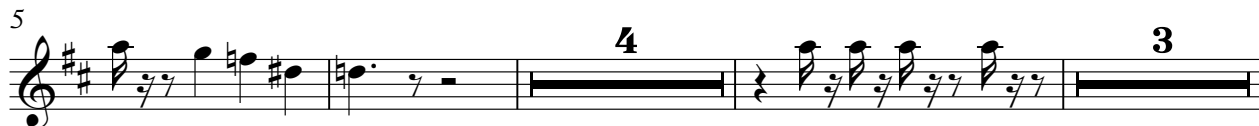

59

62

65

68

86

92

100

103

106

112

TRUMPET

120

123

126

TROMBONE

Margit Sponheimer - Gell Du Hast Mich Gelle Gern 2

♩ = 179,002960

TROMBONE

59

63

66

69

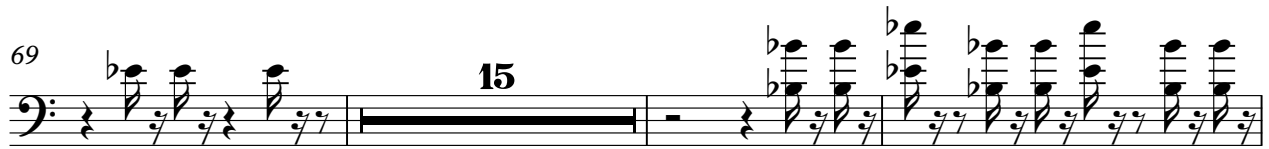

87

95

101

104

108

116

TROMBONE

122

125

TUBA

Margit Sponheimer - Gell Du Hast Mich Gelle Gern 2

♩ = 179,002960

6

11

15

19

22

25

27

45

49

53

57

60

63

66

70

15

88

92

96

100

103

106

110

114

118

121

124

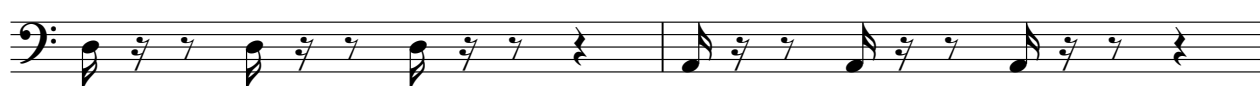

126

3

DRUMS

Margit Sponheimer - Gell Du Hast Mich Gelle Gern 2

♩ = 179,002960

5/4

5

7

9

12

15

17

20

23

26

V.S.

29

32

35

38

41

44

48

50

53

56

58

61

64

67

70

73

76

79

82

84

87

89

92

95

97

100

103

106

108

110

113

116

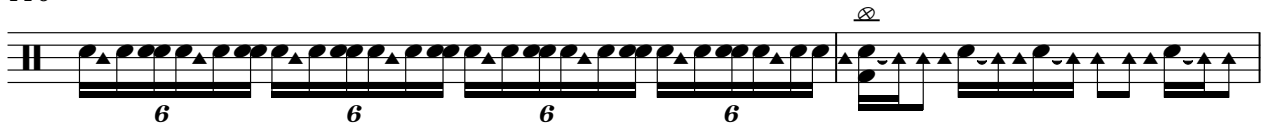

118

121

124

126

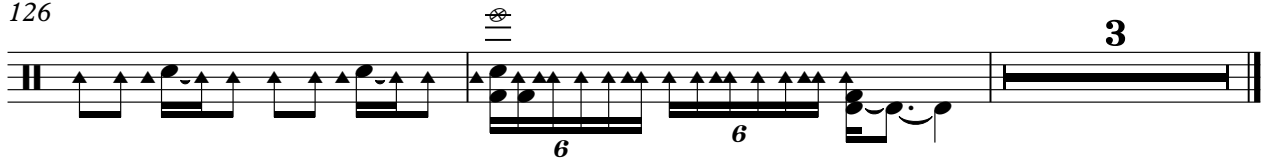

♩ = 179,002960

5

9 **6**

18 **3**

25 **17**

45

49 **6**

58 **3**

65 **17**

85

89

98

105

109

118

125

♩ = 179,002960

7

13

19

24

28

35

41

47

53

59

64

68

75

81

87

93

99

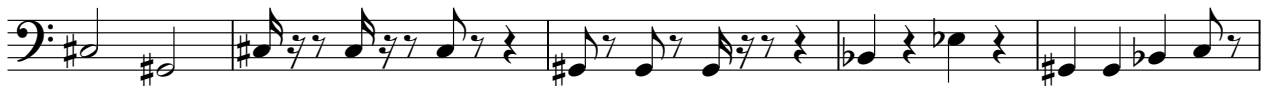

104

109

115

120

124

126

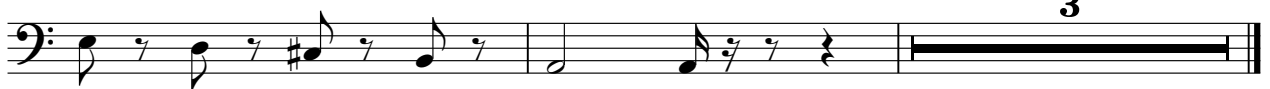

♩ = 179,002960

108

113

118

122

125

ACCORDION

Margit Sponheimer - Gell Du Hast Mich Gelle Gern 2

♩ = 179,002960

3

8

7 2

7 2

19

8

30

34

39

45

2 7

2 7

56

2 8

68

72

76

81

2 2

88

7 2

99

19

119

8 3

CELESTA

Margit Sponheimer - Gell Du Hast Mich Gelle Gern 2

♩ = 179,002960

5

9

6

18

23

28

32

34

36

V.S.

38

40

45

50

57

61

65

70

72

74

76

78

80

85

90

97

102

106

109

6

117

CELESTA

121

125

3

MT TRUMPET

Margit Sponheimer - Gell Du Hast Mich Gelle Gern 2

♩ = 179,002960

4

11

19

22

25

28

46

51

MT TRUMPET

59

62

65

68

86

92

100

103

106

112

120

123

126

PIZZICATO

Margit Sponheimer - Gell Du Hast Mich Gelle Gern 2

♩ = 179,002960

5

8

11

15

18

21

V.S.

24

28

32

36

40

44

49

53

56

59

62

66

69

73

77

81

V.S.

PIZZICATO

85

2

2

90

94

97

100

103

106

109

PIZZICATO

113

116

119

122

125

