

Maria Bethania - Sonho Meu

♩ = 145,000031

4

7

Perc.

J. Gtr.

J. Gtr.

E. Bass

Vla.

9

Perc.

J. Gtr.

J. Gtr.

E. Bass

12

Perc. J. Gtr. J. Gtr. E. Bass

14

Perc. J. Gtr. J. Gtr. E. Bass Vla.

16

Perc.

J. Gtr.

J. Gtr.

E. Bass

19

Perc.

J. Gtr.

J. Gtr.

E. Bass

22

Perc.

J. Gtr.

J. Gtr.

E. Bass

Vla.

25

Perc.

J. Gtr.

J. Gtr.

E. Bass

28

Perc.

J. Gtr.

J. Gtr.

E. Bass

31

Perc.

J. Gtr.

J. Gtr.

E. Bass

34

Perc.

J. Gtr.

J. Gtr.

E. Bass

37

Perc.

J. Gtr.

J. Gtr.

E. Bass

Vla.

40

Perc.

J. Gtr.

J. Gtr.

E. Bass

43

Perc.

J. Gtr.

J. Gtr.

E. Bass

46

Perc.

J. Gtr.

J. Gtr.

E. Bass

49

Perc.

J. Gtr.

J. Gtr.

E. Bass

52

54

56

Perc.

J. Gtr.

J. Gtr.

E. Bass

Vla.

58

Perc.

J. Gtr.

J. Gtr.

E. Bass

Vla.

60

Perc. J. Gtr. J. Gtr. E. Bass Vla.

62

Perc. J. Gtr. J. Gtr. E. Bass Vla.

65

Perc.

J. Gtr.

J. Gtr.

E. Bass

Vla.

67

Perc.

J. Gtr.

J. Gtr.

E. Bass

Vla.

70

72

75

Perc. J. Gtr. J. Gtr. E. Bass Vla.

78

Perc. J. Gtr. J. Gtr. E. Bass Vla.

81

Perc. J. Gtr. J. Gtr. E. Bass Vla.

84

Perc. J. Gtr. J. Gtr. E. Bass Vla.

87

Perc.

J. Gtr.

J. Gtr.

E. Bass

Vla.

89

Perc.

J. Gtr.

J. Gtr.

E. Bass

Vla.

91

94

96

Perc. J. Gtr. J. Gtr. E. Bass Vla.

99

Perc. J. Gtr. J. Gtr. E. Bass Vla.

102

Perc. J. Gtr. J. Gtr. E. Bass Vla.

105

Perc. J. Gtr. J. Gtr. E. Bass Vla.

107

Perc.

J. Gtr.

J. Gtr.

E. Bass

Vla.

110

Perc.

J. Gtr.

J. Gtr.

E. Bass

Vla.

113

Perc.

J. Gtr.

J. Gtr.

E. Bass

Vla.

116

Perc.

J. Gtr.

J. Gtr.

E. Bass

Vla.

119

Perc.

J. Gtr.

J. Gtr.

E. Bass

Vla.

Maria Bethania - Sonho Meu

Percussion

♩ = 145,000031

V.S.

40

44

48

52

56

59

62

65

68

71

74

77

80

83

86

89

92

95

98

101

V.S.

104

107

110

113

116

118

♩ = 145,000031

2

7

10

14

18

23

28

33

38

44

V.S.

48

53

56

60

66

72

76

81

86

91

95

99

105

110

116

♩ = 145,000031

2

7

11

16

20

24

28

32

36

40

44

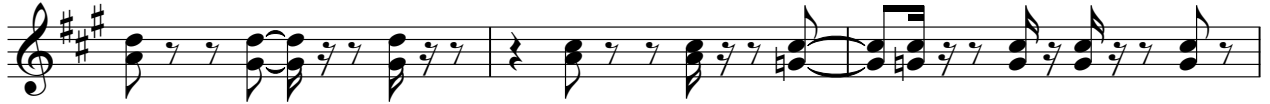

47

51

55

59

64

68

72

76

80

♩ = 145,000031

50

55

60

65

70

75

80

85

90

95

100

104

109

114

118

Maria Bethania - Sonho Meu

Viola

♩ = 145,000031

2 7

14 7 15

39 16

60

69

78

86

94

102

2

111

Viola

116
