

Beach Boys - I Just Wasn't Made For These Times

♩ = 94,999992

Clarinet in B♭

Tenor Saxophone

Timpani

Acoustic Bass

Fretless Electric Bass

♩ = 94,999992

Harpisichord

Solo

Cl. 2

Ten. Sax.

Timp. 3

A. Bass

E. Bass

Hpsd.

Solo

This musical score is for a jazz ensemble and includes the following parts:

- Hpsd. (Harpsichord):** Provides harmonic support with chords and moving lines, including some slurs.
- Solo:** Features a complex melodic line with many slurs and ties, primarily in the lower register.

4

Cl.

Ten. Sax.

Timp.

A. Bass

E. Bass

Hpsd.

Solo

5

Cl.

Ten. Sax.

Timp.

A. Bass

E. Bass

Hpsd.

Solo

6

Cl.

Ten. Sax.

Timp.

A. Bass

E. Bass

Hpsd.

Solo

7

Cl.

Ten. Sax.

Timp.

A. Bass

E. Bass

Hpsd.

Solo

8

Cl.

Ten. Sax.

Timp.

Perc.

A. Bass

E. Bass

Hpsd.

Solo

11

Cl.

Perc.

A. Bass

E. Bass

Hpsd.

Solo

13

Cl.

Gyil

A. Bass

E. Bass

Hpsd.

Solo

14

Cl.

Gyil

A. Bass

E. Bass

Hpsd.

Solo

15

Cl.

Gyil

A. Bass

E. Bass

Hpsd.

Solo

16

Cl.

Gyil

A. Bass

E. Bass

Hpsd.

Solo

17

Cl.

Ten. Sax.

Timp.

Perc.

Gyil

A. Bass

E. Bass

Hpsd.

Solo

18

Cl.

Ten. Sax.

Timp.

Perc.

Gyil

A. Bass

E. Bass

Hpsd.

Solo

19

A. Fl.

Ob.

Cl.

Ten. Sax.

Timp.

Perc.

Gyil

A. Bass

E. Bass

Hpsd.

Solo

20

Ob.

Cl.

Ten. Sax.

Timp.

Perc.

Gyil

A. Bass

E. Bass

Hpsd.

Solo

21

Ob.

Cl.

Ten. Sax.

Timp.

Perc.

Gyl

A. Bass

E. Bass

Hpsd.

Solo

23

A. Fl.

Ob.

Cl.

Ten. Sax.

Timp.

Perc.

Gyl.

A. Bass

E. Bass

Hpsd.

Solo

24

A. Fl.

Ob.

Ten. Sax.

A. Bass

Hpsd.

Solo

26

A. Fl.

Ob.

Cl.

Gyil

A. Bass

E. Bass

28

A. Fl.

Ob.

Cl.

Timp.

Gyil

A. Bass

E. Bass

30

Cl.

Ten. Sax.

Timp.

A. Bass

E. Bass

Hpsd.

Solo

31

Cl.

Ten. Sax.

Timp.

A. Bass

E. Bass

Hpsd.

Solo

32

Cl.

Ten. Sax.

Timp.

A. Bass

E. Bass

Hpsd.

Solo

33

Cl.

Ten. Sax.

Timp.

A. Bass

E. Bass

Hpsd.

Solo

34

Cl.

Ten. Sax.

Timp.

A. Bass

E. Bass

Hpsd.

Solo

35

Cl.

Ten. Sax.

Timp.

A. Bass

E. Bass

Hpsd.

Solo

36

Cl.

Ten. Sax.

Timp.

A. Bass

E. Bass

Hpsd.

Solo

37

Cl.

Ten. Sax.

Timp.

Perc.

A. Bass

E. Bass

Hpsd.

Solo

38

Cl.

Ten. Sax.

Timp.

Perc.

A. Bass

E. Bass

Hpsd.

Solo

3

40

Cl.

Perc.

A. Bass

E. Bass

Hpsd.

Solo

- Hpsd. (Harpsichord):** Treble and Bass clefs, featuring complex chordal textures with many beamed notes.

42

Cl.

Ten. Sax.

Gyl

A. Bass

E. Bass

Hpsd.

Solo

43

Cl.

Ten. Sax.

Gyil

A. Bass

E. Bass

Hpsd.

Solo

44

Cl.

Ten. Sax.

Gyl

A. Bass

E. Bass

Hpsd.

Solo

45

Cl.

Ten. Sax.

Gyt

A. Bass

E. Bass

Hpsd.

Solo

46

Cl.

Ten. Sax.

Timp.

Perc.

Gyl

A. Bass

E. Bass

Hpsd.

Solo

47

Cl.

Ten. Sax.

Timp.

Perc.

Gyl

A. Bass

E. Bass

Hpsd.

Solo

48

Cl.

Ten. Sax.

Timp.

Perc.

Gyl

A. Bass

E. Bass

Hpsd.

Solo

49

Ob.

Cl.

Ten. Sax.

Timp.

Perc.

Gyl

A. Bass

E. Bass

Hpsd.

Solo

50

Ob.

Cl.

Ten. Sax.

Timp.

Perc.

Gyl.

A. Bass

E. Bass

Hpsd.

Solo

51

A. Fl.

Ob.

Cl.

Ten. Sax.

Timp.

Perc.

Gyl.

A. Bass

E. Bass

Hpsd.

Solo

52

A. Fl.

Ob.

Cl.

Ten. Sax.

Timp.

Perc.

Gyl

A. Bass

E. Bass

Hpsd.

Solo

53

A. Fl.

Ob.

Ten. Sax.

A. Bass

Hpsd.

Solo

55

A. Fl.

Cl.

Gyl

A. Bass

E. Bass

57

A. Fl.

Oc.

Ob.

Cl.

Timp.

Gyl

A. Bass

E. Bass

59

Oc.

Ob.

Ten. Sax.

Timp.

Gyl

A. Bass

E. Bass

Hpsd.

Solo

60

Oc.

Ten. Sax.

Timp.

Perc.

Gyl

A. Bass

E. Bass

Hpsd.

Solo

61

Oc.

Ten. Sax.

Timp.

Perc.

Gyil

A. Bass

E. Bass

Hpsd.

Solo

62

Oc.

Ten. Sax.

Timp.

Perc.

Gyil

A. Bass

E. Bass

Hpsd.

Solo

63

Cl.

Ten. Sax.

Timp.

Perc.

Gyl

A. Bass

E. Bass

Hpsd.

Solo

64

Cl.

Ten. Sax.

Timp.

Perc.

Gyl

E. Bass

Hpsd.

Solo

65

Ob.

Cl.

Ten. Sax.

Timp.

Perc.

Gyl

E. Bass

Hpsd.

Solo

3

66

Ob.

Cl.

Ten. Sax.

Timp.

Perc.

Gyil

E. Bass

Hpsd.

Solo

67

Ob.

Cl.

Ten. Sax.

Timp.

Perc.

Gyl

E. Bass

Hpsd.

Solo

68

Ob.

Cl.

Ten. Sax.

Timp.

Perc.

Gyl

E. Bass

Hpsd.

Solo

69

Ob.

Cl.

Ten. Sax.

Timp.

Perc.

Gyl

E. Bass

Hpsd.

Solo

70

Ob.

Cl.

Ten. Sax.

Timp.

Perc.

Gyl

E. Bass

Hpsd.

Solo

71

A. Fl.

Oc.

Ob.

Cl.

Ten. Sax.

Timp.

Perc.

Gyl

A. Bass

E. Bass

Hpsd.

Solo

3

72

A. Fl.

Oc.

Ob.

Cl.

Ten. Sax.

Timp.

Perc.

Gyl

A. Bass

E. Bass

Hpsd.

Solo

73

A. Fl.

Oc.

Ob.

Cl.

Ten. Sax.

Timp.

Perc.

Gyl

A. Bass

E. Bass

Hpsd.

Solo

74

A. Fl.

Oc.

Ob.

Cl.

Ten. Sax.

Timp.

Perc.

Gyl

A. Bass

E. Bass

Hpsd.

Solo

Detailed description of the musical score: The score is for page 61, starting at measure 74. It features twelve staves. The top two staves (A. Fl. and Oc.) are mostly silent with rests. The Oboe (Ob.) plays a melodic line with eighth and sixteenth notes. The Clarinet (Cl.) has a whole rest. The Tenor Saxophone (Ten. Sax.) plays a melodic line with eighth notes and rests. The Timpani (Timp.) and Percussion (Perc.) parts provide a rhythmic accompaniment with eighth notes and rests. The Gong (Gyl) plays a melodic line with eighth notes. The Alto Bass (A. Bass) has a whole rest. The Electric Bass (E. Bass) plays a rhythmic line with eighth notes. The Piano (Hpsd.) plays a complex accompaniment with chords and eighth notes, including a triplet in the first measure. The Solo part at the bottom features a melodic line with eighth notes and rests.

75

A. Fl.

Oc.

Ob.

Cl.

Ten. Sax.

Timp.

Perc.

Gyl

A. Bass

E. Bass

Hpsd.

Solo

76

A. Fl.

Oc.

Ob.

Cl.

Ten. Sax.

Timp.

Perc.

Gyl

A. Bass

E. Bass

Hpsd.

Solo

77

A. Fl.

Oc.

Ob.

Cl.

Ten. Sax.

Timp.

Perc.

Gyl

A. Bass

E. Bass

Hpsd.

Solo

Ocarina

Beach Boys - I Just Wasn't Made For These Times

♩ = 94,999992

56

59

63

8

3

Beach Boys - I Just Wasn't Made For These Times

Oboe

♩ = 94,999992

18

21

23

26

49

52

57

60

69

73

19

2

3

3

5

3

Beach Boys - I Just Wasn't Made For These Times

Clarinet in B \flat

$\text{♩} = 94,999992$

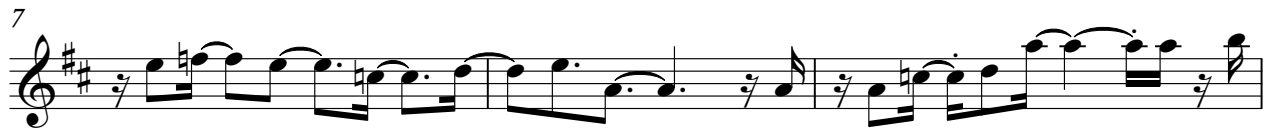

26

30

33

36

39

43

47

51

56

64

Clarinet in B \flat

69

75

Beach Boys - I Just Wasn't Made For These Times

Tenor Saxophone

♩ = 94,999992

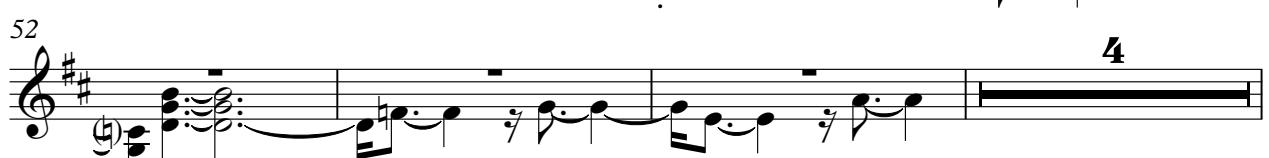
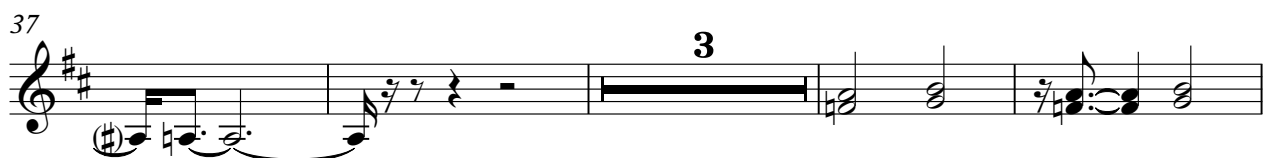
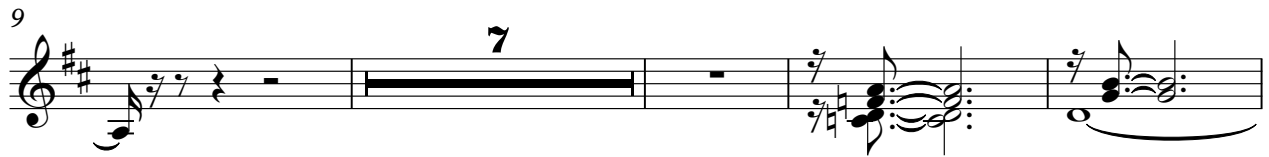

Tenor Saxophone

59

3

64

68

72

75

2

Beach Boys - I Just Wasn't Made For These Times

Timpani

♩ = 94,999992

3 3

4

3 3

7

3

10

7 3

19

3 3 3

22

5

29

3 3 3

32

3

35

3

37

7

2

Timpani

46

49

51

57

61

64

67

70

73

75

Beach Boys - I Just Wasn't Made For These Times

Percussion

♩ = 94,999992

7

11

17

20

23

39

46

49

51

2

Percussion

60

63

66

69

72

75

Beach Boys - I Just Wasn't Made For These Times

Gyl

♩ = 94,999992

12

15

18

21

24

2

28

12

42

45

48

51

2

55

58

61

64

67

70

73

75

30

32

34

36

38

41

44

47

51

55

Acoustic Bass

60 3

62 7

71 3

♩ = 94,999992

7

11

15

19

23

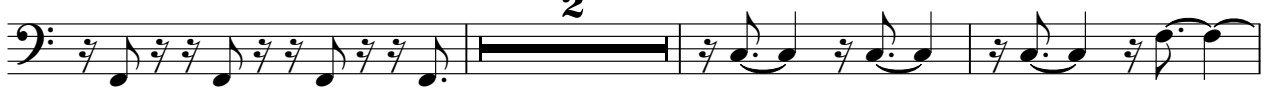

2

28

33

38

42

V.S.

46

50

55

61

65

68

71

74

76

Beach Boys - I Just Wasn't Made For These Times

Harpisichord

♩ = 94,999992

3

5

6

7

8

10

12

V.S.

14

16

18

20

22

25

31

33

35

36

37

39

41

43

V.S.

45

47

49

51

54

60

62

63

65

67

69

71

73

6

Harpisichord

75

76

Beach Boys - I Just Wasn't Made For These Times

Solo

♩ = 94,999992

3

5

7

9

11

13

15

17

19

V.S.

V.S.

71

73

75
