

♩ = 103,000046

Panpipes

FANTASY

Percussion

ALL rights reserved.

Electric Guitar

5-string Fretless Electric Bass

Soprano

Electric Clavichord

FM Synth

Pad 5 (Bowed)

♩ = 103,000046

FX 5 (Brightness)

5

Pad 5

FX 5

2

9

12

15

Perc.

E. Gtr.

E. Bass

S.

E. Clav.

FX 5

18

Pan.

Perc.

E. Gtr. Oh when you walk by every night Talking

E. Bass

S.

E. Clav.

FX 5

20

Pan.

Perc.

E. Gtr. *id to king fi ne I get ki nd of hec tic in si*

E. Bass

E. Clav.

22

Pan.

Perc.

E. Gtr. *de Ba by I'm so in to yo u Dar ling*

E. Bass

E. Clav.

24

Pan.

Perc.

E. Gtr. *if you on ly knew All the things That flows thro u gh my mind*

E. Bass

E. Clav.

26

Pan.

Perc.

E. Gtr.

E. Bass

S.

E. Clav.

FM

Pad 5

But it's just a Sweet sweet fan ta sy ba

28

Pan.

Perc.

E. Gtr.

E. Bass

S.

E. Clav.

FM

Pad 5

by When I close my ey es you com and you take

30

Pan.

Perc.

E. Gtr.

E. Bass

S.

E. Clav.

FM

Pad 5

me On and on and It's so deep in my day

32

Pan.

Perc.

E. Gtr.

E. Bass

S.

E. Clav.

FM

Pad 5

dreams But it's a so sweet sweet Sweet fan ta sy ba

34

Pan.

Perc.

E. Gtr.

E. Bass

S.

E. Clav.

FM

Pad 5

FX 5

37

Perc.

E. Gtr.

E. Bass

S.

E. Clav.

FX 5

40

Pan.

Perc.

E. Gtr. 1

E. Bass

S.

E. Clav.

FX 5

43

Pan.

Perc.

E. Gtr. ma ges of rap ture Creep in to me slow ly As

E. Bass

E. Clav.

45

Pan.

Perc.

E. Gtr. you're gettin' to my head And my

E. Bass

E. Clav.

47

Pan.

Perc.

E. Gtr. he art beats fa ster When you take me ver Time

E. Bass

E. Clav.

49

Pan.

Perc.

E. Gtr. and time and time ag ain But i t's just a Sweet

E. Bass

E. Clav.

Pad 5

51

Pan.

Perc.

E. Gtr. sweet fan ta sy ba by When I close my ey

E. Bass

S.

E. Clav.

FM

Pad 5

53

Pan.

Perc.

E. Gtr. es you comand you take me On and on and It's

E. Bass

S.

E. Clav.

FM

Pad 5

55

Pan.
 Perc.
 E. Gtr.
 E. Bass
 S.
 E. Clav.
 FM
 Pad 5

so deep in my day dreams But it's a so sweet

57

Pan.

Perc.

E. Gtr. sweet Sweet farta sy ba by

E. Bass

S.

E. Clav.

FM

Pad 5

FX 5

60

Perc.

E. Gtr.

E. Bass

S.

E. Clav.

FX 5

63

Perc.

E. Gtr.

E. Bass

S.

E. Clav.

FX 5

66

Pan.

Perc.

E. Gtr.

E. Bass

S.

E. Clav.

FM

Pad 5

FX 5

Sweet sweet fan ta sy ba

68

Pan. Perc. E. Gtr. E. Bass S. E. Clav. FM Pad 5

by when I close my eyes you comand you take

70

Pan. Perc. E. Gtr. E. Bass S. E. Clav. FM Pad 5

me On and on and It's so deep in my day

72

Pan.

Perc.

E. Gtr.

E. Bass

S.

E. Clav.

FM

Pad 5

dreams But it's a so sweet sweet Sweet fan ta sy ba

74

Pan.

Perc.

E. Gtr.

E. Bass

S.

E. Clav.

FM

Pad 5

FX 5

by I'm

76

Pan.

Perc.

E. Gtr.

E. Bass

S.

E. Clav.

FX 5

an with my boy friend My lau ghing friend

79

Pan.

Perc.

E. Gtr.

E. Bass

S.

E. Clav.

FX 5

There's no be ginning here is no ad

81

Pan.

Perc.

E. Gtr.

E. Bass

Pad 5

FX 5

Feels like I'm dream ing but I'm not sleep ing Sweet

83

Pan. Perc. E. Gtr. E. Bass S. E. Clav. FM Pad 5

sweet fan ta sy ba by When I close my ey

85

Pan. Perc. E. Gtr. E. Bass S. E. Clav. FM Pad 5

es you comand you take me On and on and It's

87

Pan. Perc. E. Gtr. E. Bass S. E. Clav. FM Pad 5

so deep in my day dreams But it's a so sweet

89

Pan. Perc. E. Gtr. E. Bass S. E. Clav. FM Pad 5

sweet Sweet fan ta sy ba by Sweet

91

Pan.

Perc.

E. Gtr.

E. Bass

S.

E. Clav.

FM

Pad 5

sweet farta sy ba by When I close my ey es You come you take

94

Pan.

Perc.

E. Gtr.

E. Bass

S.

E. Clav.

FM

Pad 5

me On and on and It's so deep in my day

96

Pan.

Perc.

dreams But it's a so sweet sweet Sweet fan ta sy ba

E. Gtr.

E. Bass

S.

E. Clav.

FM

Pad 5

98

Pan.

Perc.

by Sweet sweet fan ta sy ba

E. Gtr.

E. Bass

S.

E. Clav.

FM

Pad 5

100

Pan.

Perc.

by When I close my eyes You command you take

E. Gtr.

E. Bass

S.

E. Clav.

FM

Pad 5

102

Pan.

Perc.

me Sweet fan tasy ba by

E. Gtr.

E. Bass

S.

E. Clav.

FM

Pad 5

FX 5

Panpipes

♩ = 103,000046

V.S.

56 8

67

70

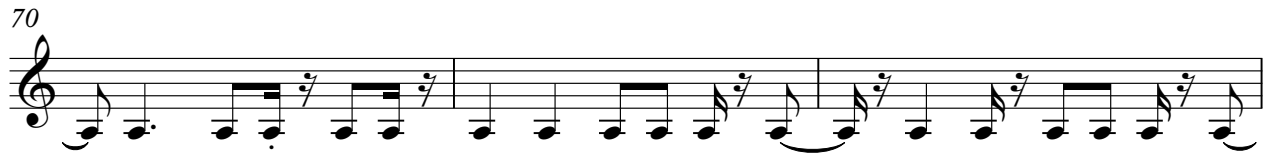

73

78

81

84

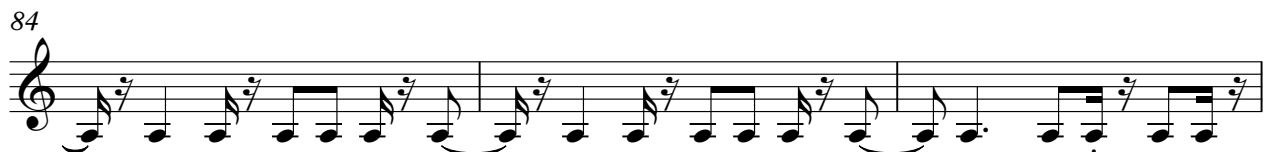

87

90

93

96

99

102

Percussion

♩ = 103,000046
FANTASY

ALL rights reserved.

11

14

17

20

23

26

29

32

35

V.S.

Percussion

38

41

I ma ges of rap ure Creep

44

in to melow ly As you go in' to my head And my

47

he art beats fa ster When you take over Time and time and time again

50

But it's just a Sweet sweet fanta sy ba by When does my ey

53

es You can't you take me Or and on and It's so deep in my day

56

dreams But it's a so sweet sweet Sweet fanta sy ba by

59

62

65

Sweet sweet fanta sy ba

68

by When close my eyes You come and you take me Or and on and It's

71

so deep in my day dreams But it's a so sweet sweet Sweet farta sy ba

74

by I'm 3 3 in 3 3 hea

76

3 3 ven 3 3

78

With my boy friend

80

My laughing boy friend There's no be gining there is no

82

e nd Feels like I'm drea ming but I'm not sle eping Sweet sweet farta sy ba by When close my eyes

85

es You come and you take me Or and on and It's so deep in my day

88

dreams But it's a so sweet sweet Sweet farta sy ba by Sweet

91

sweet farta sy ba by When close my eyes You come and you take me Or and on and so deep in my day dreams But it's a sweet

4

Percussion

97

3

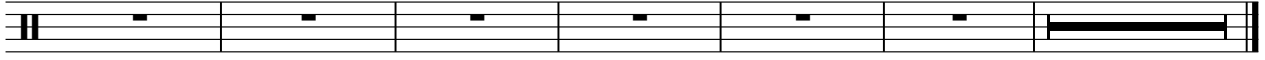

Sweet fantasy by Sweet fantasy by Whelmsy es Youda Sweetan tay ba by

Electric Guitar

♩ = 103,000046

10 2

15 2

20

23

26

29

32

35

38

41

V.S.

74

81

85

88

91

94

97

100

102

5-string Fretless Electric Bass

♩ = 103,000046
10

14

18

22

26

30

34

38

42

46

V.S.

50

54

58

62

66

70

74

78

82

86

90

94

98

101

Soprano

♩ = 103,000046

10

14

18

8

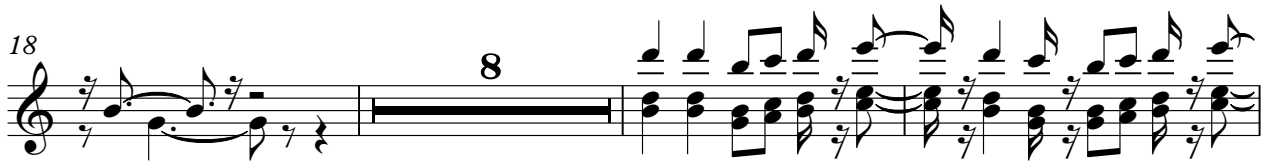

29

32

36

40

8

Soprano

51

54

57

61

65

68

71

74

83

86

89 Soprano

92

95

97

100

102

Electric Clavichord

46

50

54

58

62

66

70

74

83

87

Electric Clavichord

91

95

99

102

FM Synth

♩ = 103,000046

26

Pad 5 (Bowed)

♩ = 103,000046

2

Pad 5 (Bowed)

82

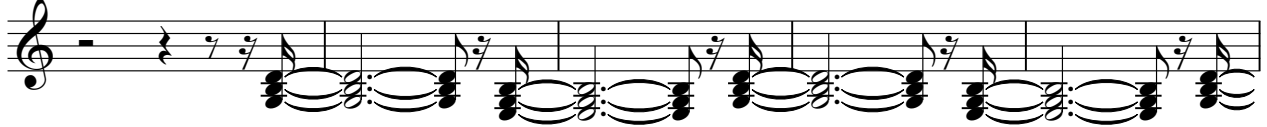

87

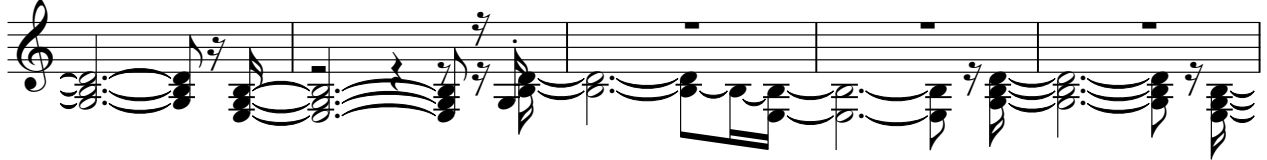

92

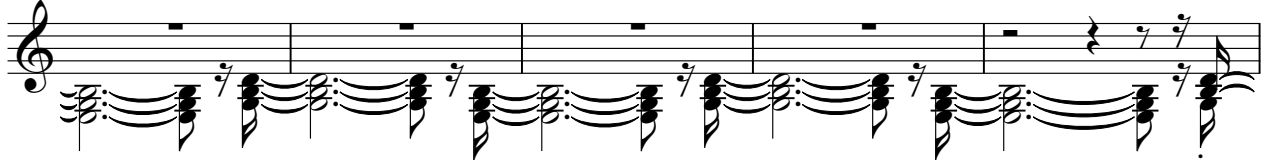

97

101

FX 5 (Brightness)

59

62

65

76

80

83

