

Beach Boys - Kokomo

0.0"
1.1,00
1

♩ = 112,000061

Horn in B \flat

Percussion

2

B \flat Hn.

Perc.

4

B \flat Hn.

Perc.

6

B \flat Hn.

Perc.

8

B♭ Hn.

Perc.

Mel. Toms

Lead 8

FX 5

10

B♭ Hn.

Perc.

Mel. Toms

Lead 8

FX 5

12

Bb Hn. Perc. Mel. Toms Lead 8 FX 5

14

Bb Hn. Perc. Mel. Toms Organ Lead 8 FX 5

16

B♭ Hn.

Perc.

Mel. Toms

Organ

Lead 8

FX 5

17

B♭ Hn.

Perc.

Mel. Toms

Organ

Lead 8

FX 5

18

Bb Hn.

Perc.

Mel. Toms

Organ

Lead 8

FX 5

19

Bb Hn.

Perc.

Mel. Toms

Organ

Lead 8

FX 5

20

B♭ Hn.

Perc.

Mel. Toms

Organ

Lead 8

FX 5

21

B♭ Hn.

Perc.

Mel. Toms

Organ

Lead 8

FX 5

22

B♭ Hn.

Perc.

Mel. Toms

Organ

Lead 8

FX 5

23

B♭ Hn.

Perc.

Mel. Toms

Organ

Lead 8

FX 5

25

Bb Hn.

Perc.

Organ

Lead 8

FX 5

28

Bb Hn.

Perc.

Organ

Lead 8

FX 5

31

Bb Hn.

Perc.

Organ

Lead 8

FX 5

34

Bb Hn.

Perc.

Organ

Lead 8

FX 5

37

B♭ Hn.

Perc.

Lead 8

FX 5

39

B♭ Hn.

Perc.

Mel. Toms

Lead 8

FX 5

41

Bb Hn.

Perc.

Mel. Toms

Lead 8

FX 5

43

Bb Hn.

Perc.

Mel. Toms

Lead 8

FX 5

45

B♭ Hn.

Perc.

Mel. Toms

Organ

Lead 8

FX 5

47

B♭ Hn.

Perc.

Mel. Toms

Organ

Lead 8

FX 5

48

Bb Hn.

Perc.

Mel. Toms

Organ

Lead 8

FX 5

49

Bb Hn.

Perc.

Mel. Toms

Organ

Lead 8

FX 5

50

B♭ Hn.

Perc.

Mel. Toms

Organ

Lead 8

FX 5

51

B♭ Hn.

Perc.

Mel. Toms

Organ

Lead 8

FX 5

52

B♭ Hn.

Perc.

Mel. Toms

Organ

Lead 8

FX 5

53

B♭ Hn.

Perc.

Mel. Toms

Organ

Lead 8

FX 5

55

Bb Hn.

Perc.

Organ

Lead 8

FX 5

58

Bb Hn.

Perc.

Organ

Lead 8

FX 5

61

Bb Hn. Perc. Organ Lead 8 FX 5

64

Bb Hn. Perc. Organ Lead 8 FX 5

67

Bb Hn.

Perc.

Mel. Toms

Organ

Lead 8

FX 5

69

Perc.

Mel. Toms

Organ

Lead 8

FX 5

71

Perc.

Mel. Toms

Organ

Lead 8

FX 5

73

Perc.

Mel. Toms

Organ

Lead 8

FX 5

75

B♭ Hn. Perc. Mel. Toms Organ Lead 8 FX 5

77

B♭ Hn. Perc. Mel. Toms Organ Lead 8 FX 5

78

Bb Hn.

Perc.

Mel. Toms

Organ

Lead 8

FX 5

79

Bb Hn.

Perc.

Mel. Toms

Organ

Lead 8

FX 5

80

B♭ Hn.

Perc.

Mel. Toms

Organ

Lead 8

FX 5

81

B♭ Hn.

Perc.

Mel. Toms

Organ

Lead 8

FX 5

82

Bb Hn.

Perc.

Mel. Toms

Organ

Lead 8

FX 5

83

Bb Hn.

Perc.

Mel. Toms

Organ

Lead 8

FX 5

85

Bb Hn.

Perc.

Organ

Lead 8

FX 5

88

Bb Hn.

Perc.

Organ

Lead 8

FX 5

91

Bb Hn.
Perc.
Organ
Lead 8
FX 5

94

Bb Hn.
Perc.
Mel. Toms
Organ
Lead 8
FX 5

97

Bb Hn.

Perc.

Mel. Toms

Organ

Lead 8

FX 5

100

Bb Hn.

Perc.

Mel. Toms

Organ

Lead 8

FX 5

103

Bb Hn.
Perc.
Mel. Toms
Organ
Lead 8
FX 5

106

Bb Hn.
Perc.
Mel. Toms
Organ
Lead 8
FX 5

Beach Boys - Kokomo

Horn in B \flat

$\text{♩} = 112,000061$

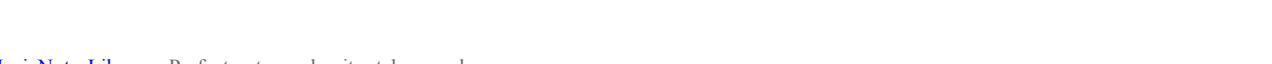

Horn in B♭

96

99

103

106

Beach Boys - Kokomo

Percussion

♩ = 112,000061

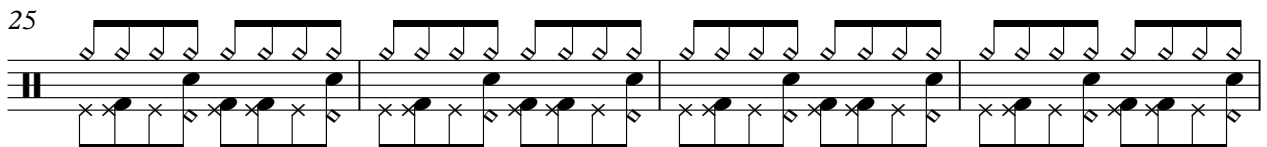
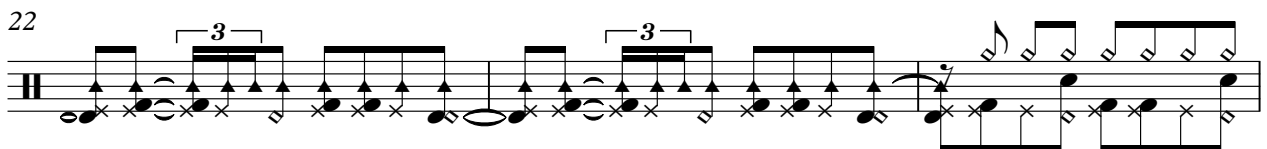
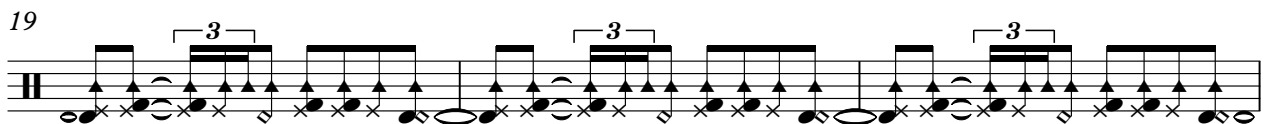
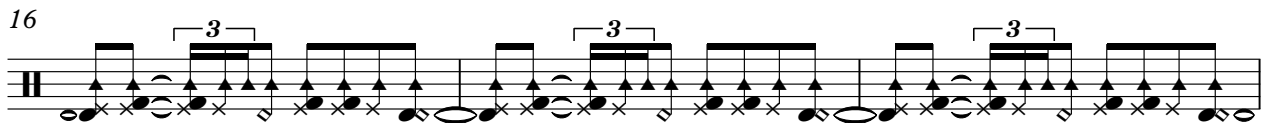
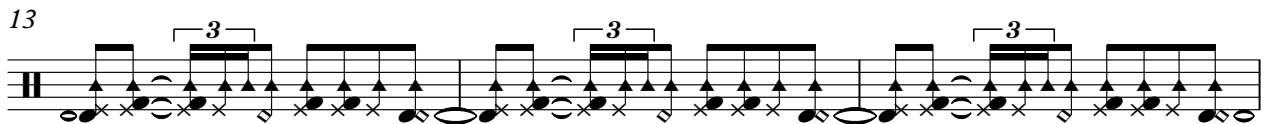
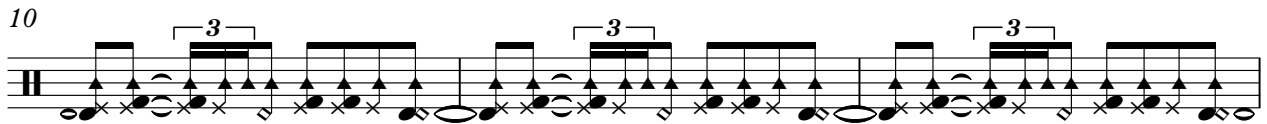
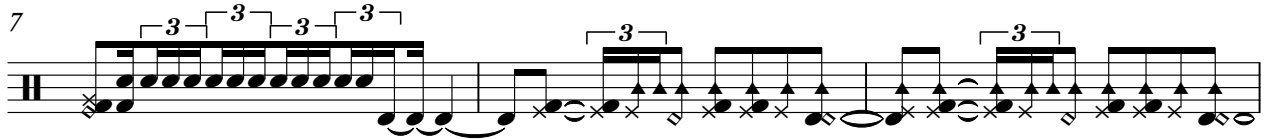

V.S.

29

33

36

39

42

45

48

51

54

58

Percussion

62

66

69

73

77

80

83

86

90

94

V.S.

Percussion

98

102

105

Beach Boys - Kokomo

Melodic Toms

♩ = 112,000061

8

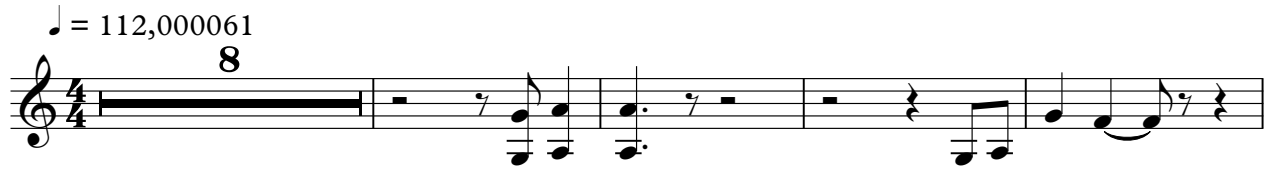

13

16

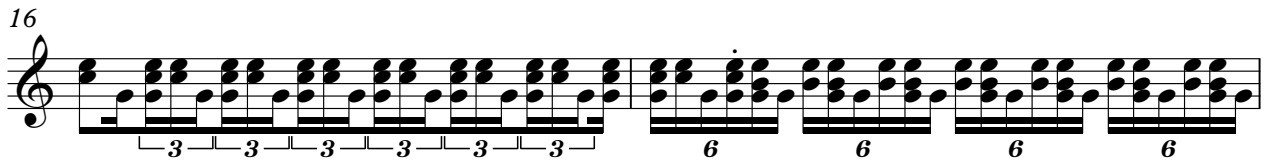

18

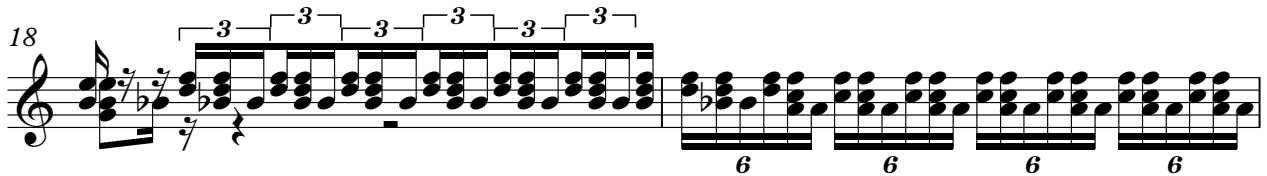

20

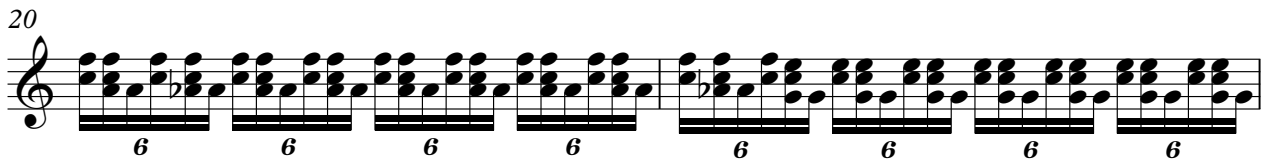

22

23

6

14

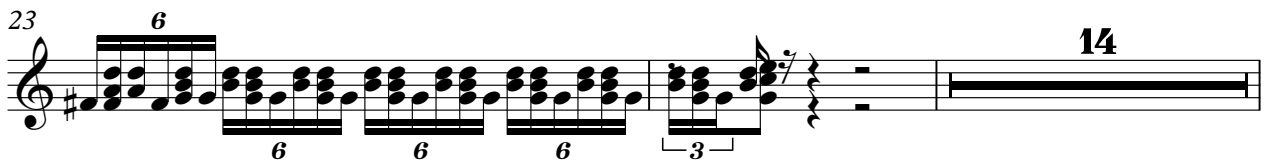

39

39

44

44

47

47

49

49

51

51

53

53

67

67

71

71

74

74

77

77

Melodic Toms

79

81

83

96

102

Rock Organ

Beach Boys - Kokomo

♩ = 112,000061

14

19

24

28

32

36

8

48

54

58

62

V.S.

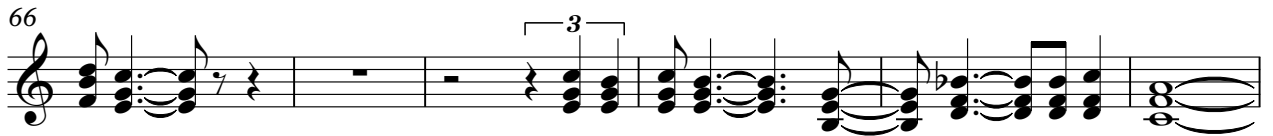

Lead 8 (Bass + Lead)

Beach Boys - Kokomo

♩ = 112,000061

7

12

17

22

27

32

38

43

48

53

V.S.

Lead 8 (Bass + Lead)

58

63

69

74

79

84

89

94

99

104

FX 5 (Brightness)

Beach Boys - Kokomo

♩ = 112,000061

7

12

16

21

25

30

35

40

44

48

V.S.

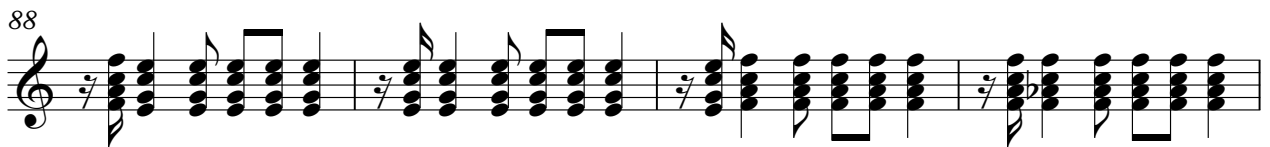

96

100

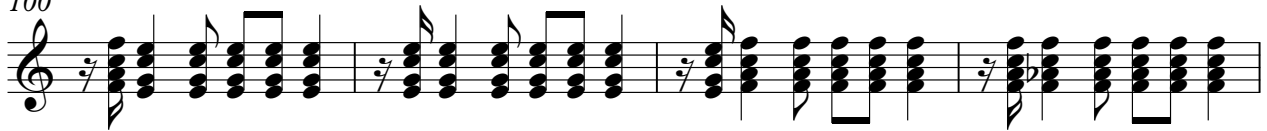

104

106

