

Mariah Carey - Without You Mariah Carey

♩ = 61,999996

♩ = 61,999996

6

S.

E. Piano

Pad 7

Pad 7

FX 7

Solo

Solo

8

E. Piano

Pad 7

FX 7

Solo

Solo

10

E. Piano

Pad 7

Pad 7

FX 7

Solo

Solo

12

E. Piano

Pad 7

Pad 7

FX 7

Solo

Solo

14

16

Perc.

J. Gtr.

E. Bass

S.

E. Piano

Syn. Str.

Pad 7

Pad 7

FX 7

Solo

Solo

18

Perc.

J. Gtr.

E. Bass

S.

E. Piano

Syn. Str.

Pad 7

Pad 7

Solo

Solo

20

Perc.

J. Gtr.

E. Bass

S.

E. Piano

Syn. Str.

Pad 7

Pad 7

FX 7

Solo

Solo

22

Perc.

J. Gtr.

E. Bass

S.

E. Piano

Syn. Str.

Pad 7

Pad 7

FX 7

Solo

Solo

24

Perc.

J. Gtr.

E. Bass

S.

E. Piano

Syn. Str.

Pad 7

Pad 7

Solo

Solo

25

Perc.

J. Gtr.

E. Bass

S.

E. Piano

Syn. Str.

Pad 7

Pad 7

FX 7

Solo

Solo

26

Perc.

J. Gtr.

E. Bass

S.

E. Piano

Syn. Str.

Pad 7

Pad 7

Solo

Solo

3

27

Perc.

J. Gtr.

E. Bass

S.

E. Piano

Syn. Str.

Pad 7

Pad 7

FX 7

Solo

Solo

28

Perc.

J. Gtr.

E. Bass

S.

E. Piano

Syn. Str.

Pad 7

Pad 7

Solo

Solo

29

Perc.

J. Gtr.

E. Bass

S.

E. Piano

Syn. Str.

Pad 7

Pad 7

FX 7

Solo

Solo

30

Perc.

J. Gtr.

E. Bass

S.

E. Piano

Syn. Str.

Pad 7

Pad 7

Solo

Solo

31

Perc.

J. Gtr.

E. Bass

S.

E. Piano

Syn. Str.

Pad 7

Pad 7

FX 7

Solo

Solo

33

Perc.

J. Gtr.

E. Bass

S.

E. Piano

Syn. Str.

Pad 7

Pad 7

Solo

Solo

34

Perc.

J. Gtr.

E. Bass

S.

E. Piano

Syn. Str.

Pad 7

Pad 7

FX 7

Solo

Solo

35

Perc.

J. Gtr.

E. Bass

S.

E. Piano

Syn. Str.

Pad 7

Pad 7

Solo

Solo

36

Perc.

J. Gtr.

E. Bass

S.

E. Piano

Syn. Str.

Pad 7

Pad 7

Solo

Solo

37

Perc.

J. Gtr.

E. Bass

S.

E. Piano

Syn. Str.

Pad 7

Pad 7

FX 7

Solo

Solo

39

Perc.

J. Gtr.

E. Bass

S.

E. Piano

Syn. Str.

Pad 7

Pad 7

FX 7

Solo

Solo

41

Perc.

J. Gtr.

E. Bass

S.

E. Piano

Syn. Str.

Pad 7

Pad 7

Solo

Solo

42

Perc. J. Gtr. E. Bass S. E. Piano Syn. Str. Pad 7 Pad 7 FX 7 Solo Solo

Detailed description of the musical score: The score consists of ten staves. The Percussion staff (Perc.) features a rhythmic pattern of eighth notes with 'x' marks above them, indicating a specific sound effect. The J. Gtr. (Jazz Guitar) and E. Bass staves show a melodic line with various note values and rests. The S. (Soprano) staff has a long, sustained note with a slur. The E. Piano staff begins with a piano (*p*) dynamic and contains a few notes. The Syn. Str. (Synthesizer Strings) staff is mostly empty. The two Pad 7 staves provide harmonic support with sustained notes. The FX 7 (Effects) staff has some rhythmic patterns. The two Solo staves feature more complex melodic lines, including a triplet in the first solo staff.

43

Perc.

J. Gtr.

E. Bass

S.

E. Piano

Syn. Str.

Pad 7

Solo

Solo

44

Perc.

J. Gtr.

E. Bass

S.

E. Piano

Syn. Str.

Pad 7

Pad 7

Solo

Solo

45

Perc.

J. Gtr.

E. Bass

S.

E. Piano

Syn. Str.

Pad 7

Pad 7

Solo

Solo

46

Perc.

J. Gtr.

E. Bass

S.

E. Piano

Syn. Str.

Pad 7

Pad 7

FX 7

Solo

Solo

3

47

Perc.

J. Gtr.

E. Bass

S.

E. Piano

Syn. Str.

Pad 7

Pad 7

FX 7

Solo

Solo

49

50

S.

E. Piano

Pad 7

Pad 7

Solo

51

S.

E. Piano

Pad 7

Pad 7

Solo

52

S.

E. Piano

Pad 7

Pad 7

FX 7

Solo

53

S.

E. Piano

Pad 7

Pad 7

Solo

54

S.

E. Piano

Pad 7

Pad 7

FX 7

Solo

Detailed description of the musical score for page 34, measures 54-55:

- Measure 54:**
 - S. (Soprano):** A long note with a fermata, followed by a descending line.
 - Pad 7:** Complex texture with multiple layers of notes and a triplet.
- Measure 55:**
 - Pad 7:** Sustained chord.
 - FX 7:** Effects track with a few notes.
 - Solo:** Melodic line with various notes and rests.

55

S.

E. Piano

Pad 7

Pad 7

Solo

Detailed description of the musical score for measures 55-56:

56

Perc.

E. Bass

S.

E. Piano

Pad 7

Pad 7

FX 7

Solo

57

Perc. J. Gtr. E. Bass S. E. Piano Syn. Str. Pad 7 Pad 7 FX 7 Solo

59

Perc.

J. Gtr.

E. Bass

S.

E. Piano

Syn. Str.

Pad 7

Pad 7

Solo

61

Perc.

J. Gtr.

E. Bass

S.

E. Piano

Syn. Str.

Pad 7

Pad 7

Solo

Solo

62

Perc.

J. Gtr.

E. Bass

S.

E. Piano

Syn. Str.

Pad 7

Pad 7

FX 7

Solo

Solo

63

Perc.

J. Gtr.

E. Bass

S.

E. Piano

Syn. Str.

Pad 7

Pad 7

FX 7

Solo

Solo

65

Perc.

J. Gtr.

E. Bass

S.

E. Piano

Syn. Str.

Pad 7

Pad 7

FX 7

Solo

Solo

66

Perc.

J. Gtr.

E. Bass

E. Piano

Syn. Str.

Pad 7

FX 7

Solo

68

Mariah Carey - Without You Mariah Carey

Percussion

♩ = 61,999996

5 5

12 2

17

20

23

26

28

30

32

35

V.S.

Percussion

37

39

41

43

45

47

49

6

57

59

61

Percussion

63

65

68

♩ = 61,999996

5 5

12 2

18

20

23

26

28

30

32

35

V.S.

37

39

41

44

47

49

7

59

62

64

68

Mariah Carey - Without You Mariah Carey

Electric Bass

♩ = 61,999996

5 5

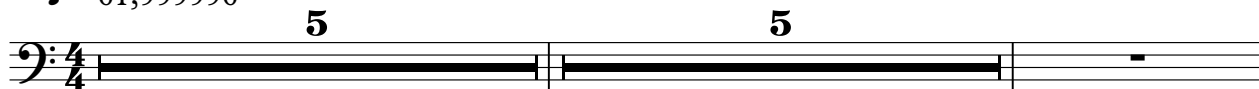

12 2

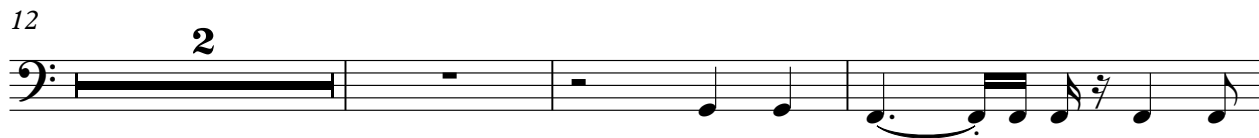

17

20

23

27

31

35

39

42

V.S.

44

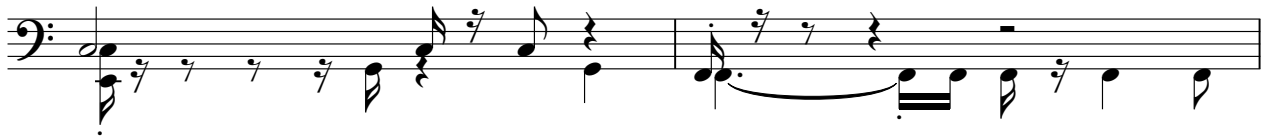

46

48

57

59

62

64

68

Mariah Carey - Without You Mariah Carey

Soprano

♩ = 61,999996

5

4

11

2

20

24

27

32

36

39

42

48

3

3

V.S.

51

53

56

59

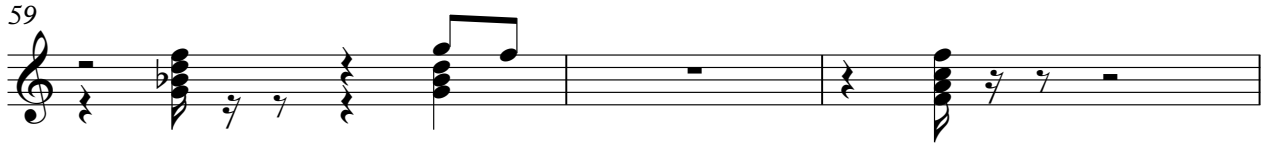

62

68

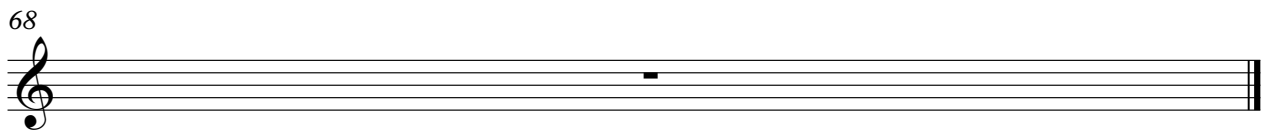

Electric Piano

Mariah Carey - Without You Mariah Carey

♩ = 61,999996

5

8

12

15

20

23

V.S.

27

32

36

39

42

45

48

52

56

59

62

65

V.S.

68

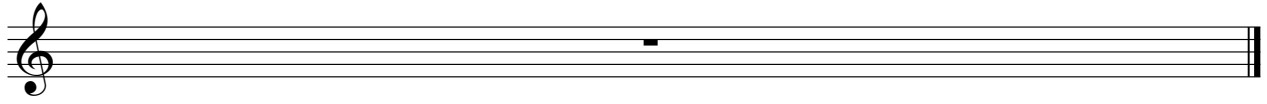

Mariah Carey - Without You Mariah Carey

Synth Strings

♩ = 61,999996

5 5

12 2

20

24

32

39

44

48 7

59

64 108

♩ = 61,999996

5 4

11

15

20

23

25

27

29

32

2

Pad 7 (Halo)

33

34

36

39

42

48

50

51

52

53

55 Pad 7 (Halo)

3

57

60

63

68

Mariah Carey - Without You Mariah Carey

Pad 7 (Halo)

♩ = 61,999996

5

11

14

18

23

27

32

36

40

44

V.S.

48

53

56

60

64

68

FX 7 (Echoes)

Mariah Carey - Without You Mariah Carey

♩ = 61,999996

5 2

11

14 2

20

23

27 2

32 2

37

40

44

2

FX 7 (Echoes)

46

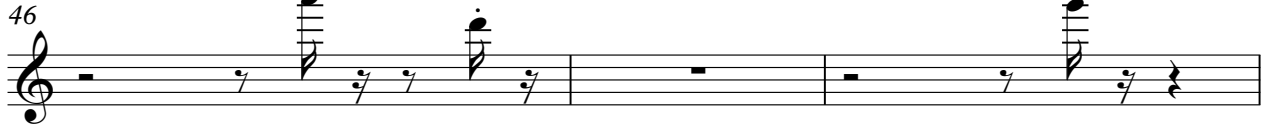

49

56

59

64

68

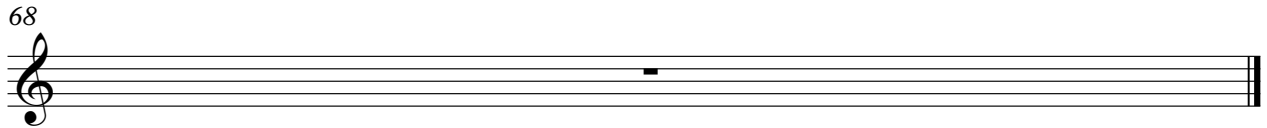

Mariah Carey - Without You Mariah Carey

Solo

♩ = 61,999996

5

9

12

15

19

23

25

27

29

31

V.S.

33

36

39

41

43

44

45

46

47

49

Solo

60

63

65

68

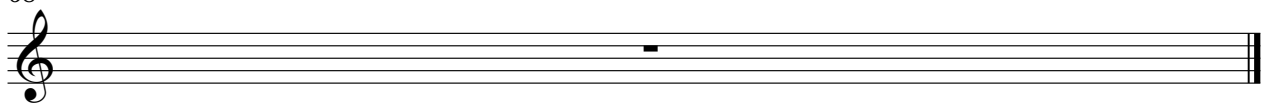

Mariah Carey - Without You Mariah Carey

Solo

♩ = 61,999996

5

8

11

14

17

20

23

26

28

31

V.S.

