

Marian Noble - Secret Love

♩ = 130,002380

DRUMS

NYLON GTR

NYLON GTR

SWEEP PAD

MELODY

A.PIANO 1

♩ = 130,002380

4

DRUMS

NYLON GTR

NYLON GTR

SWEEP PAD

MELODY

A.PIANO 1

DRUMS

NYLON GTR

NYLON GTR

SWEEP PAD

MELODY

A.PIANO 1

DRUMS

NYLON GTR

NYLON GTR

SWEEP PAD

MELODY

A.PIANO 1

15

DRUMS

NYLON GTR

NYLON GTR

ACOU BASS

SLOWSTRING

SWEEP PAD

MELODY

A.PIANO 1

18

DRUMS

NYLON GTR

ACOU BASS

SWEEP PAD

MELODY

A.PIANO 1

20

DRUMS

NYLON GTR

ACOU BASS

SWEEP PAD

MELODY

A.PIANO 1

22

DRUMS

NYLON GTR

ACOU BASS

SWEEP PAD

MELODY

A.PIANO 1

24

DRUMS

NYLON GTR

ACOU BASS

SWEEP PAD

MELODY

A.PIANO 1

27

DRUMS

NYLON GTR

ACOU BASS

SWEEP PAD

MELODY

A.PIANO 1

29

DRUMS

NYLON GTR

ACOU BASS

SLOWSTRING

SWEEP PAD

MELODY

A.PIANO 1

31

DRUMS

NYLON GTR

ACOU BASS

SLOWSTRING

SWEEP PAD

MELODY

A.PIANO 1

33

DRUMS

NYLON GTR

ACOU BASS

SLOWSTRING

SWEEP PAD

MELODY

A.PIANO 1

36

DRUMS

NYLON GTR

ACOU BASS

SLOWSTRING

SWEEP PAD

MELODY

A.PIANO 1

38

DRUMS

NYLON GTR

ACOU BASS

SLOWSTRING

SWEEP PAD

MELODY

A.PIANO 1

41

DRUMS

NYLON GTR

ACOU BASS

SLOWSTRING

SWEEP PAD

MELODY

A.PIANO 1

44

DRUMS

STEEL GTR

NYLON GTR

ACOU BASS

SLOWSTRING

SWEEP PAD

MELODY

A.PIANO 1

47

DRUMS

STEEL GTR

NYLON GTR

ACOU BASS

SLOWSTRING

SWEEP PAD

MELODY

A.PIANO 1

52

DRUMS

NYLON GTR

Nylon guitar notation for measures 52-54. The notation is in treble clef and shows a melodic line with various chords and intervals, including some accidentals.

ACOU BASS

Acoustic bass notation for measures 52-54. The notation is in bass clef and shows a simple bass line with quarter and eighth notes.

SLOWSTRING

Slow string notation for measures 52-54. The notation is in treble clef and shows sustained notes with long horizontal lines, indicating a slow attack or sustain.

SWEEP PAD

Sweep pad notation for measures 52-54. The notation is in treble clef and shows sustained notes with long horizontal lines, indicating a sweep or pad effect.

MELODY

Melody notation for measures 52-54. The notation is in treble clef and shows a simple melodic line with quarter and eighth notes.

A.PIANO 1

A. PIANO 1 notation for measures 52-54. The notation is in treble clef and shows sustained notes with long horizontal lines, indicating a piano accompaniment.

55

DRUMS

NYLON GTR

ACOU BASS

SLOWSTRING

SWEEP PAD

MELODY

A.PIANO 1

58

DRUMS

NYLON GTR

Nylon guitar notation for measures 58-60. The notation is in treble clef with a key signature of one sharp (F#). It features a rhythmic pattern of eighth and sixteenth notes with various chordal accompaniment.

ACOU BASS

Acoustic bass notation for measures 58-60. The notation is in bass clef with a key signature of one sharp (F#). It features a simple bass line with quarter and eighth notes.

SLOWSTRING

Slow string notation for measures 58-60. The notation is in treble clef with a key signature of one sharp (F#). It features long, sustained notes with a tremolo effect, typical of a string section.

SWEEP PAD

Sweep pad notation for measures 58-60. The notation is in treble clef with a key signature of one sharp (F#). It features a series of sustained notes with a tremolo effect, typical of a sweep pad.

MELODY

Melody notation for measures 58-60. The notation is in treble clef with a key signature of one sharp (F#). It features a simple melodic line with quarter and eighth notes.

A.PIANO 1

A. Piano 1 notation for measures 58-60. The notation is in treble clef with a key signature of one sharp (F#). It features a series of sustained notes with a tremolo effect, typical of a piano accompaniment.

61

DRUMS

NYLON GTR

ACOU BASS

SLOWSTRING

SWEEP PAD

MELODY

A.PIANO 1

64

DRUMS

NYLON GTR

ACOU BASS

SLOWSTRING

SWEEP PAD

MELODY

A.PIANO 1

67

DRUMS

NYLON GTR

ACOU BASS

SLOWSTRING

SWEEP PAD

MELODY

A.PIANO 1

70

DRUMS

STEEL GTR

NYLON GTR

NYLON GTR

ACOU BASS

SLOWSTRING

SWEEP PAD

MELODY

A.PIANO 1

73

DRUMS

NYLON GTR

NYLON GTR

ACOU BASS

SLOWSTRING

SWEEP PAD

MELODY

A.PIANO 1

DRUMS

NYLON GTR

NYLON GTR

ACOU BASS

SLOWSTRING

SWEEP PAD

MELODY

A.PIANO 1

79

DRUMS

NYLON GTR

Nylon guitar notation for measures 79-81. The notation is in treble clef with a key signature of one sharp (F#). It shows a melodic line with eighth and sixteenth notes, including some triplets and rests.

ACOU BASS

Acoustic bass notation for measures 79-81. The notation is in bass clef with a key signature of one sharp (F#). It features a simple bass line with quarter and eighth notes.

SLOWSTRING

Slow string notation for measures 79-81. It consists of two staves (treble and bass clef) with long, sweeping lines indicating sustained notes or glissandos across the measures.

SWEEP PAD

Sweep pad notation for measures 79-81. It is in treble clef with a key signature of one sharp (F#). It shows a sustained chord in measure 79, followed by a sweep pad effect in measures 80 and 81, represented by multiple overlapping notes with a horizontal line above them.

MELODY

Melody notation for measures 79-81. It is in treble clef with a key signature of one sharp (F#). It shows a simple melodic line with quarter and eighth notes.

A.PIANO 1

A. PIANO 1 notation for measures 79-81. It is in treble clef with a key signature of one sharp (F#). It shows a sustained chord in measure 79, followed by a piano sweep pad effect in measures 80 and 81, represented by multiple overlapping notes with a horizontal line above them.

82

DRUMS

NYLON GTR

ACOU BASS

SLOWSTRING

SWEEP PAD

MELODY

A.PIANO 1

85

DRUMS

NYLON GTR

ACOU BASS

SLOWSTRING

SWEEP PAD

MELODY

A.PIANO 1

87

DRUMS

NYLON GTR

ACOU BASS

SLOWSTRING

SWEEP PAD

MELODY

A.PIANO 1

90

DRUMS

NYLON GTR

ACOU BASS

SLOWSTRING

SWEEP PAD

MELODY

A.PIANO 1

92

DRUMS

NYLON GTR

ACOU BASS

SLOWSTRING

SWEEP PAD

MELODY

A.PIANO 1

95

DRUMS

NYLON GTR

ACOU BASS

SLOWSTRING

SWEEP PAD

MELODY

A.PIANO 1

97

DRUMS

NYLON GTR

ACOU BASS

SLOWSTRING

SWEEP PAD

MELODY

A.PIANO 1

100

DRUMS

NYLON GTR

ACOU BASS

SLOWSTRING

SWEEP PAD

MELODY

A.PIANO 1

103

DRUMS

NYLON GTR

ACOU BASS

SLOWSTRING

SWEEP PAD

MELODY

A.PIANO 1

105

DRUMS

NYLON GTR

ACOU BASS

SLOWSTRING

SWEEP PAD

MELODY

A.PIANO 1

107

DRUMS

NYLON GTR

ACOU BASS

SLOWSTRING

SWEEP PAD

MELODY

A.PIANO 1

Detailed description of the musical score: The score is divided into two systems, measures 105-106 and 107-108. The first system (measures 105-106) includes: DRUMS (snare and tom patterns), NYLON GTR (rhythmic patterns with chords), ACOU BASS (walking bass line), SLOWSTRING (sustained chords), SWEEP PAD (sweeping textures), MELODY (simple line), and A.PIANO 1 (piano accompaniment). The second system (measures 107-108) includes: DRUMS (more complex patterns with triplets), NYLON GTR (rhythmic patterns with triplets), ACOU BASS (walking bass line), SLOWSTRING (sustained chords), SWEEP PAD (sweeping textures), MELODY (simple line), and A.PIANO 1 (piano accompaniment). A double bar line is present between the two systems.

110

DRUMS

NYLON GTR

ACOU BASS

SLOWSTRING

SWEEP PAD

MELODY

A.PIANO 1

112

DRUMS

NYLON GTR

Nylon guitar notation for measures 112-114. The melody features eighth-note runs in measures 112 and 113, followed by a half-note chord in measure 114.

ACOU BASS

Acoustic bass notation for measures 112-114. The bass line consists of a steady eighth-note pulse in measures 112 and 113, and a dotted quarter note followed by an eighth note in measure 114.

SLOWSTRING

Slow string notation for measures 112-114. Measure 112 has a quarter note chord. Measure 113 has a whole note chord. Measure 114 has a half note chord.

SWEEP PAD

Sweep pad notation for measures 112-114. Measure 112 has a quarter note chord. Measure 113 has a whole note chord. Measure 114 has a half note chord.

MELODY

Melody notation for measures 112-114. Measure 112 has a quarter note chord. Measure 113 has a whole note chord. Measure 114 has a half note chord.

A.PIANO 1

A. PIANO 1 notation for measures 112-114. Measure 112 has a quarter note chord. Measure 113 has a whole note chord. Measure 114 has a half note chord.

115

DRUMS

NYLON GTR

ACOU BASS

SLOWSTRING

SWEEP PAD

MELODY

A.PIANO 1

117

DRUMS

NYLON GTR

ACOU BASS

SLOWSTRING

SWEEP PAD

MELODY

A.PIANO 1

Marian Noble - Secret Love

DRUMS

♩ = 130,002380

7/4

7

13

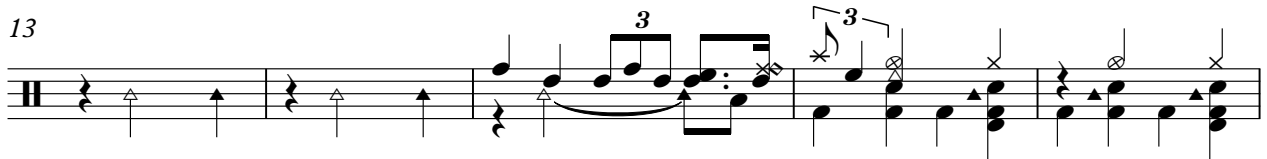

18

24

29

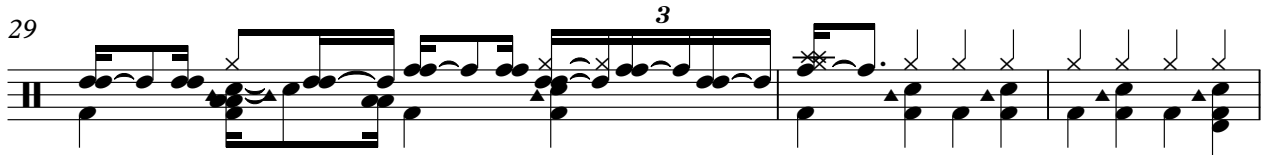

32

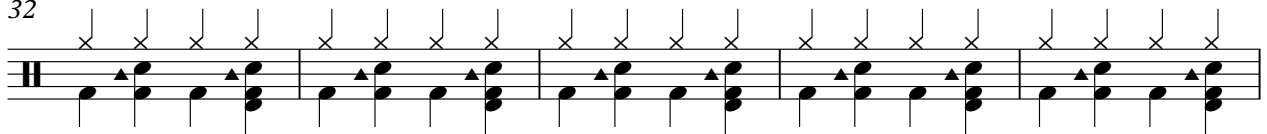

37

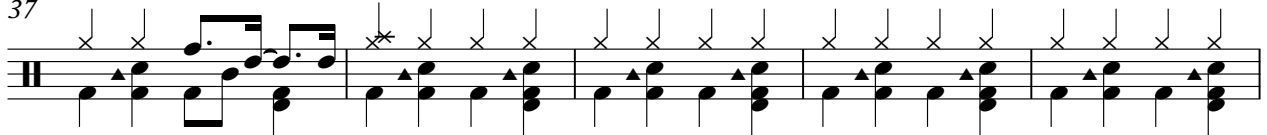

42

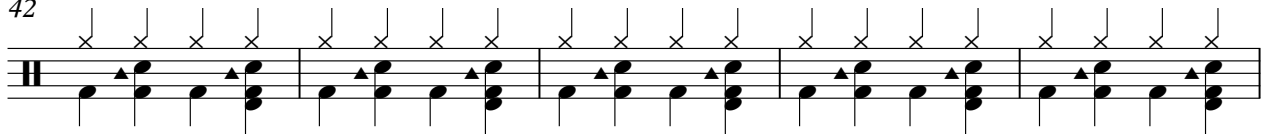

47

V.S.

52

58

63

69

74

80

85

91

96

101

DRUMS

107

112

116

STEEL GTR

Marian Noble - Secret Love

♩ = 130,002380

45

48

22

71

48

♩ = 130,002380

9

16

54

2

75

78

41

Marian Noble - Secret Love

NYLON GTR

♩ = 130,002380

5

8

11

14

17

20

22

24

27

V.S.

29

32

35

38

41

44

47

50

53

56

59

62

65

68

71

74

77

80

83

86

89

92

95

98

101

104

106

109

112

115

ACOU BASS

Marian Noble - Secret Love

♩ = 130,002380

11

18

24

29

34

39

44

49

54

59

V.S.

64

69

74

79

84

89

94

99

104

109

114

117

SLOWSTRING

Marian Noble - Secret Love

♩ = 130,002380

11 14

30

38

47

53

59

V.S.

2

SLOWSTRING

67

76

82

88

95

103

SLOWSTRING

110

115

Marian Noble - Secret Love

SWEEP PAD

♩ = 130,002380

7

15

23

31

37

45

53

60

65

V.S.

SWEEP PAD

71

79

86

93

100

108

114

Marian Noble - Secret Love

MELODY

♩ = 130,002380

2

9

15

20

25

29

34

39

43

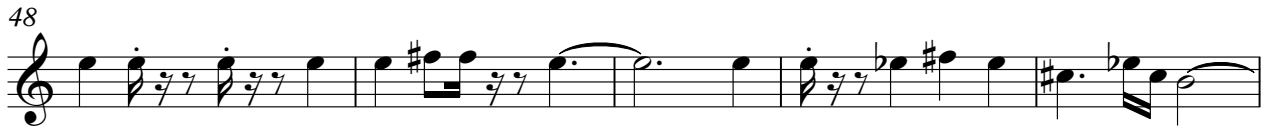

Marian Noble - Secret Love

A.PIANO 1

♩ = 130,002380

8
14
21
29
37
45
53
61
69
V.S.

76

85

93

101

108

114
