

Marianne & Michael - Die Zeit Der Gummiberchen

♩ = 77,000076

- MELODY:** A vocal melody line in 4/4 time, currently silent.
- JAZZ GTR:** A jazz guitar part in 4/4 time, currently silent.
- STEEL GTR:** A steel guitar part in 4/4 time, currently silent.
- CLEAN GTR:** A clean guitar part in 4/4 time, currently silent.
- NYLON GTR:** A nylon guitar part in 4/4 time, currently silent.
- CHOIR AAHS:** A choir part in 4/4 time, currently silent.
- SLOWSTRING (1):** A slow string part in 4/4 time, currently silent.
- SLOWSTRING (2):** A second slow string part in 4/4 time, currently silent.
- SLOWSTRING (3):** A third slow string part in 4/4 time, currently silent.

The tempo marking  $\text{♩} = 77,000076$  is repeated at the bottom of the score.

4

DRUMS

STEEL GTR

NYLON GTR

FRETLESS

BANDNEON

E.PIANO 2

SLOWSTRING

6

DRUMS

MELODY

JAZZ GTR

CLEAN GTR

NYLON GTR

FRETLESS

BANDNEON

E.PIANO 2

SLOWSTRING

3

8

DRUMS

MELODY

STEEL GTR

NYLON GTR

FRETLESS

BANDNEON

E.PIANO 2

SLOWSTRING

10

DRUMS

MELODY

JAZZ GTR

STEEL GTR

CLEAN GTR

NYLON GTR

FRETLESS

E.PIANO 2

SLOWSTRING

12

DRUMS

MELODY

JAZZ GTR

STEEL GTR

NYLON GTR

FRETLESS

E.PIANO 2

SLOWSTRING

14

DRUMS

MELODY

STEEL GTR

CLEAN GTR

NYLON GTR

FRETLESS

E.PIANO 2

SLOWSTRING

Detailed description of the musical score: The score is for a multi-instrumental piece. It features seven staves. The 'DRUMS' staff shows a complex rhythmic pattern with 'x' marks for cymbals and various note values. The 'MELODY' staff is a grand staff with treble and bass clefs, containing a melodic line with slurs and a bass line with a low note. The 'STEEL GTR' staff has a few notes in the treble clef. The 'CLEAN GTR' staff has a few notes in the treble clef. The 'NYLON GTR' staff has a melodic line in the treble clef. The 'FRETLESS' staff has a melodic line in the bass clef. The 'E.PIANO 2' staff is a grand staff with treble and bass clefs, containing a complex accompaniment. The 'SLOWSTRING' staff shows three chords in the bass clef.

16

DRUMS

MELODY

JAZZ GTR

STEEL GTR

CLEAN GTR

NYLON GTR

FRETLESS

BANDNEON

E.PIANO 2

SLOWSTRING

18

DRUMS

MELODY

JAZZ GTR

STEEL GTR

CLEAN GTR

NYLON GTR

FRETLESS

BANDNEON

E.PIANO 2

SLOWSTRING

Detailed description of the musical score: The score is for page 9, measures 18 and 19.   
 - **DRUMS:** Measure 18 has a complex pattern with 'x' marks for cymbals and various drum notes.   
 - **MELODY:** Measure 18 features a sequence of chords and notes in treble clef.   
 - **JAZZ GTR:** Measure 18 is mostly silent, with a few notes in measure 19.   
 - **STEEL GTR:** Measure 18 is silent, with a chord in measure 19.   
 - **CLEAN GTR:** Measure 18 is silent, with notes in measure 19.   
 - **NYLON GTR:** Measure 18 has a melodic line, and measure 19 has notes with a slash indicating a slide.   
 - **FRETLESS:** Measure 18 has a bass line, and measure 19 has notes with a sharp sign.   
 - **BANDNEON:** Measure 18 has a whole note, and measure 19 has another whole note.   
 - **E.PIANO 2:** Measure 18 has chords in both hands, and measure 19 has chords in both hands.   
 - **SLOWSTRING:** Measure 18 has a chord, and measure 19 has a sustained chord with a sharp sign.

20

DRUMS

MELODY

JAZZ GTR

STEEL GTR

CLEAN GTR

NYLON GTR

FRETLESS

BANDNEON

E.PIANO 2

SLOWSTRING

SLOWSTRING

SLOWSTRING

22

DRUMS

MELODY

STEEL GTR

NYLON GTR

FRETLESS

BANDNEON

E.PIANO 2

SLOWSTRING

SLOWSTRING

SLOWSTRING

23

DRUMS

MELODY

STEEL GTR

NYLON GTR

FRETLESS

BANDNEON

E.PIANO 2

SLOWSTRING

SLOWSTRING

SLOWSTRING

25

DRUMS

MELODY

STEEL GTR

NYLON GTR

FRETLESS

BANDNEON

E.PIANO 2

SLOWSTRING

SLOWSTRING

SLOWSTRING

27

DRUMS

MELODY

STEEL GTR

NYLON GTR

FRETLESS

BANDNEON

E.PIANO 2

SLOWSTRING

SLOWSTRING

SLOWSTRING

29

DRUMS

STEEL GTR

NYLON GTR

FRETLESS

BANDNEON

E.PIANO 2

SLOWSTRING

SLOWSTRING

SLOWSTRING

#8

30

DRUMS

MELODY

JAZZ GTR

STEEL GTR

NYLON GTR

FRETLESS

BANDNEON

E.PIANO 2

SLOWSTRING

SLOWSTRING

SLOWSTRING

32

DRUMS

MELODY

STEEL GTR

NYLON GTR

FRETLESS

E.PIANO 2

SLOWSTRING

Detailed description of the musical score: The score is for a multi-instrumental piece. It features seven staves. The 'DRUMS' staff uses a standard drum notation with 'x' marks for cymbals and stems for other drums. The 'MELODY' staff is in treble clef with a key signature of one sharp (F#). The 'STEEL GTR' staff is in treble clef with a key signature of one sharp. The 'NYLON GTR' staff is in treble clef with a key signature of one sharp. The 'FRETLESS' staff is in bass clef with a key signature of one sharp. The 'E.PIANO 2' staff is in grand staff (treble and bass clefs) with a key signature of one sharp. The 'SLOWSTRING' staff is in treble clef with a key signature of one sharp. The score is divided into two measures, with the first measure starting at measure 32. The 'SLOWSTRING' part consists of two sustained notes, one in the first measure and one in the second measure.

34

DRUMS

MELODY

JAZZ GTR

STEEL GTR

CLEAN GTR

NYLON GTR

FRETLESS

E.PIANO 2

SLOWSTRING

36

DRUMS

MELODY

STEEL GTR

NYLON GTR

FRETLESS

E.PIANO 2

SLOWSTRING

38

DRUMS

MELODY

STEEL GTR

CLEAN GTR

NYLON GTR

FRETLESS

BANDNEON

E.PIANO 2

SLOWSTRING

40

DRUMS

MELODY

JAZZ GTR

STEEL GTR

CLEAN GTR

NYLON GTR

FRETLESS

BANDNEON

E.PIANO 2

SLOWSTRING

42

DRUMS

MELODY

JAZZ GTR

STEEL GTR

CLEAN GTR

NYLON GTR

FRETLESS

BANDNEON

E.PIANO 2

SLOWSTRING

SLOWSTRING

SLOWSTRING

44

DRUMS

MELODY

STEEL GTR

NYLON GTR

FRETLESS

BANDNEON

E.PIANO 2

SLOWSTRING

SLOWSTRING

SLOWSTRING

45

DRUMS

MELODY

STEEL GTR

NYLON GTR

FRETLESS

BANDNEON

E.PIANO 2

SLOWSTRING

SLOWSTRING

SLOWSTRING

#8

46

DRUMS

MELODY

STEEL GTR

NYLON GTR

FRETLESS

BANDNEON

E.PIANO 2

SLOWSTRING

SLOWSTRING

SLOWSTRING

48

DRUMS

MELODY

STEEL GTR

NYLON GTR

FRETLESS

BANDNEON

E.PIANO 2

SLOWSTRING

SLOWSTRING

SLOWSTRING

50

DRUMS

MELODY

JAZZ GTR

STEEL GTR

NYLON GTR

FRETLESS

CHOIR AAHS

BANDNEON

E.PIANO 2

SLOWSTRING

SLOWSTRING

SLOWSTRING

52

DRUMS

STEEL GTR

NYLON GTR

FRETLESS

CHOIR AAHS

BANDNEON

E.PIANO 2

SLOWSTRING

SLOWSTRING

SLOWSTRING

#8

53

DRUMS

STEEL GTR

NYLON GTR

FRETLESS

CHOIR AAHS

BANDNEON

E.PIANO 2

SLOWSTRING

SLOWSTRING

SLOWSTRING

#8

54

DRUMS

MELODY

STEEL GTR

NYLON GTR

FRETLESS

CHOIR AAHS

BANDNEON

E.PIANO 2

SLOWSTRING

SLOWSTRING

SLOWSTRING

56

DRUMS

MELODY

STEEL GTR

NYLON GTR

FRETLESS

CHOIR AAHS

BANDNEON

E.PIANO 2

SLOWSTRING

SLOWSTRING

SLOWSTRING

58

DRUMS

MELODY

JAZZ GTR

STEEL GTR

NYLON GTR

FRETLESS

BANDNEON

E.PIANO 2

SLOWSTRING

SLOWSTRING

SLOWSTRING

60

DRUMS

MELODY

STEEL GTR

NYLON GTR

FRETLESS

BANDNEON

E.PIANO 2

SLOWSTRING

SLOWSTRING

SLOWSTRING

62  $\text{♩} = 32,000000$

DRUMS

MELODY

STEEL GTR

NYLON GTR

FRETLESS

BANDNEON

E.PIANO 2

SLOWSTRING

SLOWSTRING

SLOWSTRING

$\text{♩} = 32,000000$

#8

63 ♩ = 54,000053

DRUMS

MELODY

JAZZ GTR

STEEL GTR

CLEAN GTR

NYLON GTR

FRETLESS

CHOIR AAHS

BANDNEON

E.PIANO 2

SLOWSTRING

SLOWSTRING

SLOWSTRING

♩ = 54,000053

Marianne & Michael - Die Zeit Der Gummiberchen

DRUMS

♩ = 77,000076

V.S.

DRUMS

37

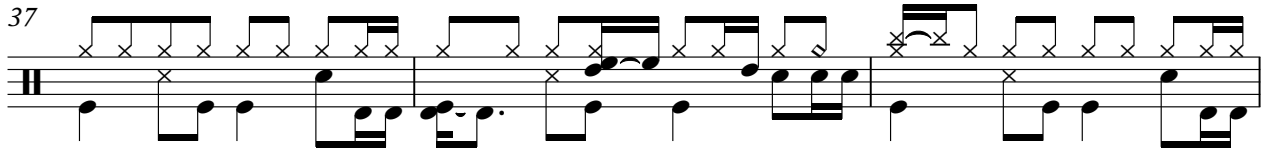

40

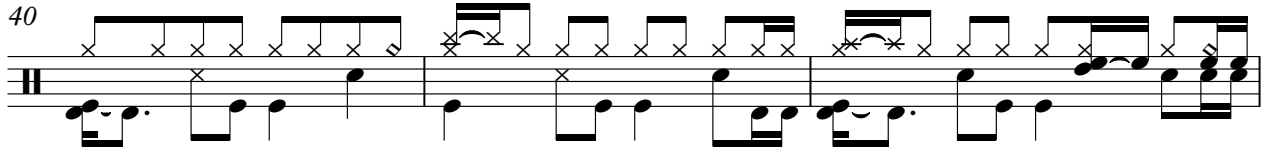

43

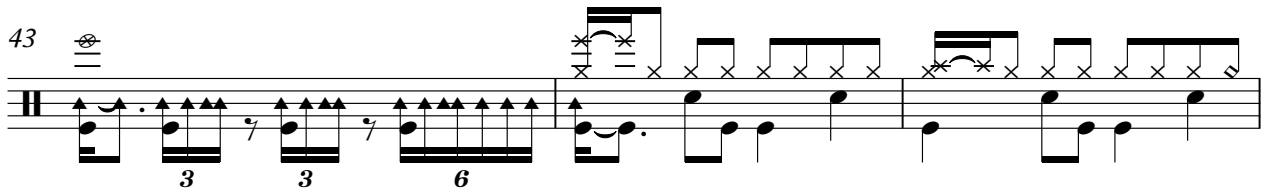

46

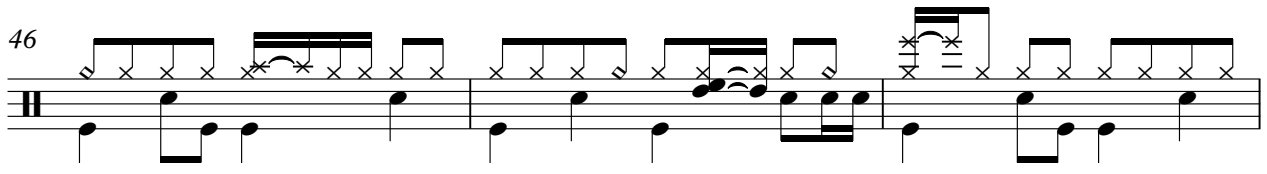

49

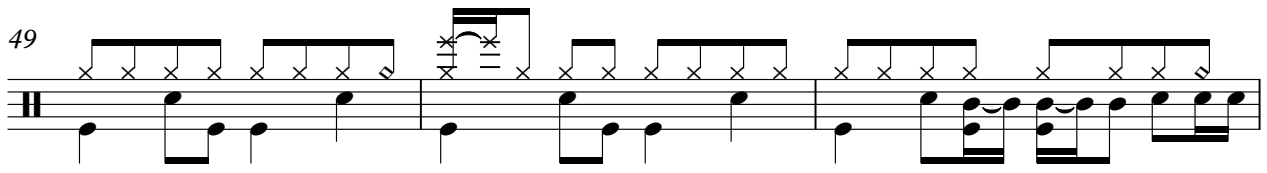

52

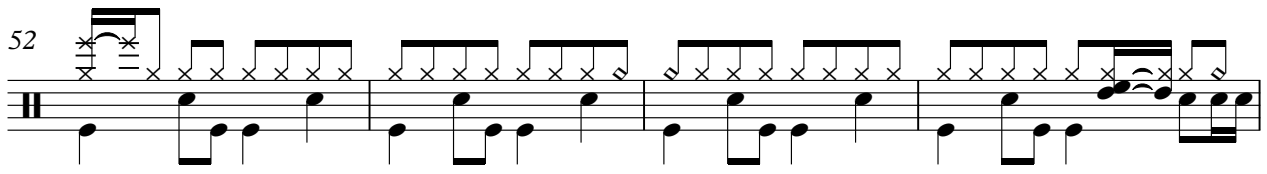

56

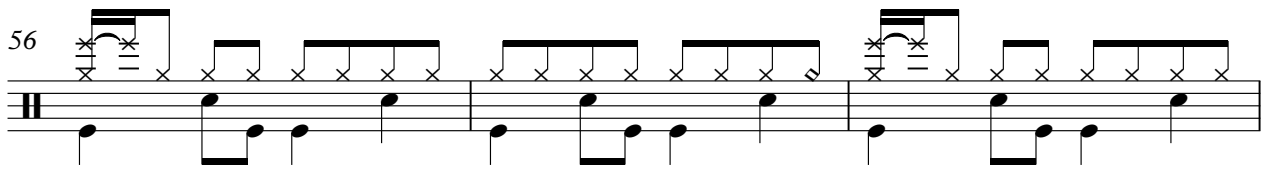

59

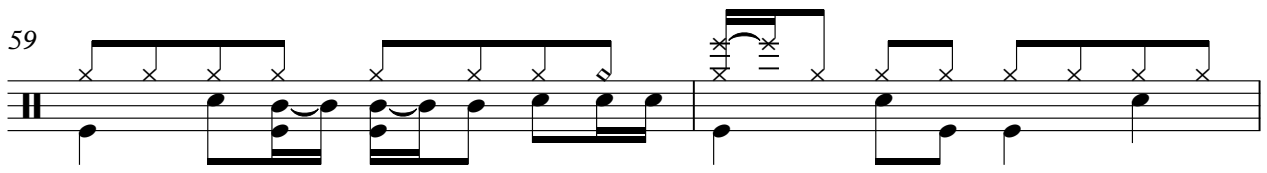

61

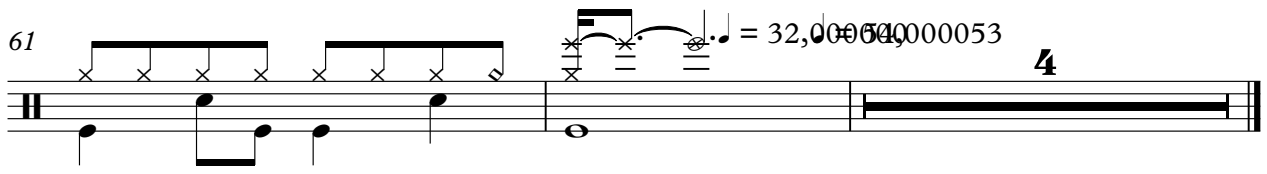

Marianne & Michael - Die Zeit Der Gummiberchen

MELODY

♩ = 77,000076

5

10

14

18

22

25

27

30

34

37

40

44

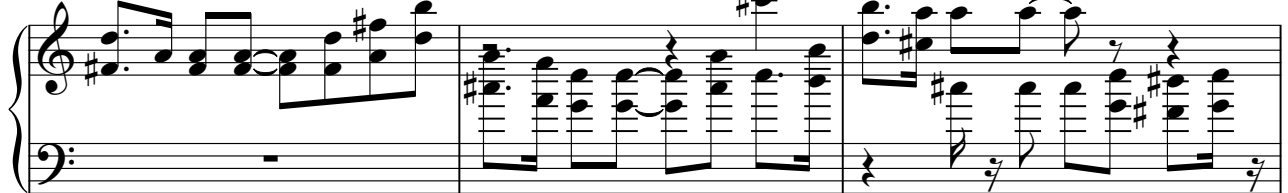

47

50

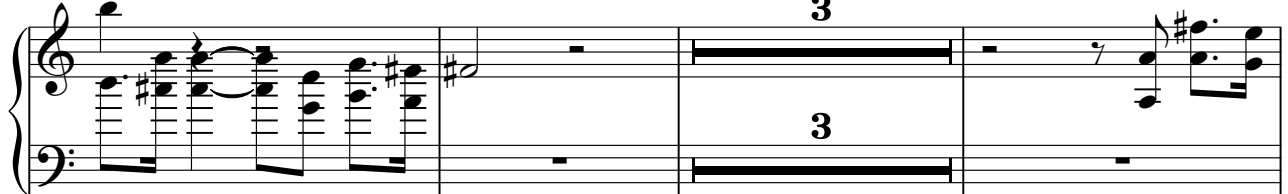

MELODY

56

60

62

♩ = 32,000000      ♩ = 54,000053

♩ = 77,000076

5 3

12

4

21

9 3

36

4 7

51

7

60

♩ = 32,000000 ♩ = 54,000053

2 3

♩ = 77,000076

2

2

9

14

21

25

29

33

37

42

47

50

54

58

61

♩ = 77,000076

11

19

38

43

♩ = 32,0000000000000053

♩ = 77,000076

2

6

9

13

16

19

22

24

27

30

V.S.

33

36

39

42

45

47

50

53

55

58

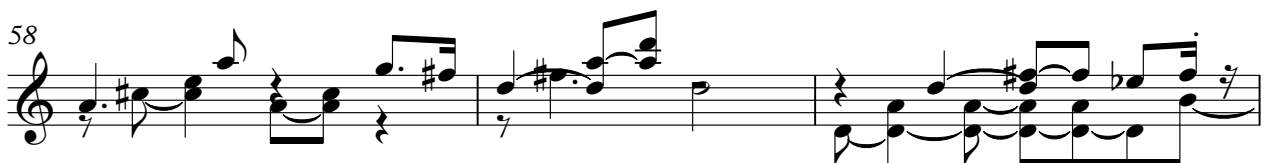

NYLON GTR

3

61

32,000000= 54,000053

3

2

FRETLESS

52

57

60

$\text{♩} = 32,00000000053$

3

♩ = 77,000076

49

53

56

♩ = 32,0000053

5

3

♩ = 77,000076

6

8

20

25

29

8

43

48

53

57

61

♩ = 32,000000 ♩ = 54,000053

3

♩ = 77,000076

7

11

14

18

22

26

29

32

35

38

42

46

50

53

57

60

62

$\text{♩} = 32,000000$        $\text{♩} = 54,000053$

SLOWSTRING

Marianne & Michael - Die Zeit Der Gummiberchen

♩ = 77,000076

18

23

27

43

47

51

55

59

62

♩ = 32,000000    ♩ = 54,000053

3

SLOWSTRING

Marianne & Michael - Die Zeit Der Gummiberchen

♩ = 77,000076

18

23

27

43

47

51

55

59

12

12

V.S.

2

SLOWSTRING

62

$\text{♩} = 32,000000$        $\text{♩} = 54,000053$

3

SLOWSTRING

Marianne & Michael - Die Zeit Der Gummiberchen

♩ = 77,000076

2

10

18

27

36

44

53

59

♩ = 32,000053

3