

Marianne Rosenberg - Frage Niemals 1

♩ = 126,000130

MUSIC BOX

MUTED GTR

SYN VOX

♩ = 126,000130

SYN STRING

4

MUSIC BOX

SYN VOX

SYN STRING

6

DRUMS

MUSIC BOX

MUTED GTR

A.GUITAR

FINGERDBAS

SYNVOX

SYN STRING

FLUTE

8

DRUMS

MUSIC BOX

MUTED GTR

A.GUITAR

FINGERDBAS

SYNVOX

SYN STRING

FLUTE

10

DRUMS

MUSIC BOX

MUTED GTR

A. GUITAR

FINGERDBAS

SYNVOX

SYN STRING

FLUTE

12

DRUMS

MUSIC BOX

MUTED GTR

A.GUITAR

FINGERDBAS

SYNVOX

SYNTHBRASS

SYN STRING

FLUTE

14

DRUMS

MUSIC BOX

MUTED GTR

A.GUITAR

FINGERDBAS

SYNVOX

SYNTHBRASS

SYN STRING

FLUTE

15

DRUMS

MUSIC BOX

MUTED GTR

A.GUITAR

FINGERDBAS

SYNVOX

SYNTHBRASS

SYN STRING

FLUTE

17

DRUMS

MUSIC BOX

MUTED GTR

A.GUITAR

FINGERDBAS

SYNVOX

SYNTHBRASS

SYN STRING

FLUTE

18

DRUMS

MUSIC BOX

MUTED GTR

A.GUITAR

FINGERDBAS

SYNVOX

SYNTHBRASS

SYN STRING

FLUTE

19

20

DRUMS

MUSIC BOX

MUTED GTR

A.GUITAR

FINGERDBAS

SYNVOX

SYNTHBRASS

SYN STRING

FLUTE

21

DRUMS

MUSIC BOX

MUTED GTR

A.GUITAR

FINGERDBAS

SYNVOX

SYNTHBRASS

SYN STRING

FLUTE

22

MELODY

DRUMS

MUSIC BOX

MUTED GTR

A.GUITAR

FINGERDBAS

SYNVOX

SYNTHBRASS

SYN STRING

FLUTE

23

MELODY

DRUMS

MUSIC BOX

MUTED GTR

A.GUITAR

FINGERDBAS

SYNVOX

SYN STRING

24

MELODY

DRUMS

MUSIC BOX

MUTED GTR

A.GUITAR

FINGERDBAS

SYNVOX

SYN STRING

25

DRUMS

MUSIC BOX

MUTED GTR

A.GUITAR

FINGERDBAS

SYNVOX

SYN STRING

26

MELODY

DRUMS

MUSIC BOX

MUTED GTR

A.GUITAR

FINGERDBAS

SYNVOX

SYN STRING

27

MELODY

DRUMS

MUSIC BOX

MUTED GTR

A.GUITAR

FINGERDBAS

SYNVOX

SYN STRING

28

MELODY

DRUMS

MUSIC BOX

MUTED GTR

A.GUITAR

FINGERDBAS

SYNVOX

SYN STRING

29

DRUMS

MUSIC BOX

MUTED GTR

A.GUITAR

FINGERDBAS

SYNVOX

SYN STRING

30

MELODY

DRUMS

MUSIC BOX

MUTED GTR

A.GUITAR

FINGERDBAS

SYNVOX

SYN STRING

31

MELODY

DRUMS

MUSIC BOX

MUTED GTR

A.GUITAR

FINGERDBAS

SYNVOX

SYN STRING

32

MELODY

DRUMS

MUSIC BOX

MUTED GTR

A.GUITAR

FINGERDBAS

SYNVOX

SYN STRING

33

MELODY

DRUMS

MUSIC BOX

MUTED GTR

A.GUITAR

FINGERDBAS

SYNVOX

SYN STRING

34

MELODY

DRUMS

MUSIC BOX

MUTED GTR

A.GUITAR

FINGERDBAS

SYNVOX

SYN STRING

35

MELODY

DRUMS

MUSIC BOX

MUTED GTR

A.GUITAR

FINGERDBAS

SYNVOX

SYN STRING

36

MELODY

DRUMS

MUSIC BOX

MUTED GTR

A.GUITAR

FINGERDBAS

SYNVOX

SYN STRING

37

MELODY

DRUMS

MUSIC BOX

MUTED GTR

A.GUITAR

FINGERDBAS

SYNVOX

SYN STRING

38

MELODY

DRUMS

MUSIC BOX

MUTED GTR

A.GUITAR

FINGERDBAS

SYNVOX

SYN STRING

39

MELODY

DRUMS

MUSIC BOX

MUTED GTR

A.GUITAR

FINGERDBAS

SYNVOX

SYN STRING

40

MELODY

DRUMS

MUSIC BOX

MUTED GTR

A.GUITAR

FINGERDBAS

SYNVOX

SYN STRING

41

MELODY

DRUMS

MUSIC BOX

MUTED GTR

A.GUITAR

FINGERDBAS

SYNVOX

SYN STRING

42

MELODY

DRUMS

MUSIC BOX

MUTED GTR

A.GUITAR

FINGERDBAS

SYNVOX

SYN STRING

43

MELODY

DRUMS

MUSIC BOX

MUTED GTR

A.GUITAR

FINGERDBAS

SYNVOX

SYN STRING

44

MELODY

DRUMS

MUSIC BOX

MUTED GTR

A.GUITAR

FINGERDBAS

SYNVOX

SYN STRING

45

MELODY

DRUMS

MUSIC BOX

MUTED GTR

A.GUITAR

FINGERDBAS

SYNVOX

SYN STRING

46

MELODY

DRUMS

MUSIC BOX

MUTED GTR

A.GUITAR

FINGERDBAS

SYNVOX

SYN STRING

47

MELODY

DRUMS

MUSIC BOX

MUTED GTR

A. GUITAR

FINGERDBAS

SYNVOX

SYN STRING

48

MELODY

DRUMS

MUSIC BOX

MUTED GTR

A. GUITAR

FINGERDBAS

SYNVOX

SYN STRING

49

MELODY

DRUMS

MUSIC BOX

MUTED GTR

A.GUITAR

FINGERDBAS

SYNVOX

SYN STRING

50

MELODY

DRUMS

MUSIC BOX

MUTED GTR

A.GUITAR

FINGERDBAS

SYNVOX

SYN STRING

51 27

DRUMS

MUSIC BOX

MUTED GTR

A.GUITAR

FINGERDBAS

SYNVOX

SYN STRING

52

MELODY

DRUMS

MUSIC BOX

MUTED GTR

A.GUITAR

FINGERDBAS

SYNVOX

SYN STRING

53

MELODY

DRUMS

MUSIC BOX

MUTED GTR

A.GUITAR

FINGERDBAS

SYNVOX

SYN STRING

54

MELODY

DRUMS

MUSIC BOX

MUTED GTR

A.GUITAR

FINGERDBAS

SYNVOX

SYN STRING

55

MELODY

DRUMS

MUSIC BOX

MUTED GTR

A.GUITAR

FINGERDBAS

SYNVOX

SYN STRING

56

MELODY

DRUMS

MUSIC BOX

MUTED GTR

A.GUITAR

FINGERDBAS

SYNVOX

SYN STRING

57

MELODY

DRUMS

MUSIC BOX

MUTED GTR

A.GUITAR

FINGERDBAS

SYNVOX

SYN STRING

58

MELODY

DRUMS

MUSIC BOX

MUTED GTR

A.GUITAR

FINGERDBAS

SYNVOX

SYN STRING

59

MELODY

DRUMS

MUSIC BOX

MUTED GTR

A.GUITAR

FINGERDBAS

SYNVOX

SYN STRING

60

MELODY

DRUMS

MUSIC BOX

MUTED GTR

A.GUITAR

FINGERDBAS

SYNVOX

SYN STRING

61

MELODY

DRUMS

MUSIC BOX

MUTED GTR

A.GUITAR

FINGERDBAS

SYNVOX

SYN STRING

62

MELODY

DRUMS

MUSIC BOX

MUTED GTR

A.GUITAR

FINGERDBAS

SYNVOX

SYN STRING

64

65

67

MELODY

DRUMS

MUSIC BOX

MUTED GTR

A. GUITAR

FINGERDBAS

SYNVOX

SYN STRING

68

MELODY

DRUMS

MUSIC BOX

MUTED GTR

A. GUITAR

FINGERDBAS

SYNVOX

SYN STRING

69

MELODY

DRUMS

MUSIC BOX

MUTED GTR

A. GUITAR

FINGERDBAS

SYNVOX

SYN STRING

70

MELODY

DRUMS

MUSIC BOX

MUTED GTR

A. GUITAR

FINGERDBAS

SYNVOX

SYN STRING

71

MELODY

DRUMS

MUSIC BOX

MUTED GTR

A.GUITAR

FINGERDBAS

SYNVOX

SYN STRING

73

MELODY

DRUMS

MUSIC BOX

MUTED GTR

A.GUITAR

FINGERDBAS

SYNVOX

SYN STRING

75

MELODY

DRUMS

MUSIC BOX

MUTED GTR

A. GUITAR

FINGERDBAS

SYNVOX

SYN STRING

77

MELODY

DRUMS

MUSIC BOX

MUTED GTR

A. GUITAR

FINGERDBAS

SYNVOX

SYN STRING

MELODY

DRUMS

MUSIC BOX

MUTED GTR

A. GUITAR

FINGERDBAS

SYNVOX

SYNTHBRASS

SYN STRING

81

DRUMS

MUSIC BOX

MUTED GTR

A. GUITAR

FINGERDBAS

SYNVOX

SYNTHBRASS

SYN STRING

DRUMS

MUSIC BOX

MUTED GTR

A.GUITAR

FINGERDBAS

SYNVOX

SYNTHBRASS

SYN STRING

FLUTE

- MUSIC BOX:** Plays a sparse, melodic line with long notes and rests.
- MUTED GTR:** Shows a series of chords and melodic fragments, often with a muted or percussive quality.
- A.GUITAR:** Plays a melodic line with a few distinct notes and rests.
- SYNVOX:** Plays a melodic line with some chromatic movement.
- SYNTHBRASS:** Features a complex, multi-voiced part with many notes and rests.
- SYN STRING:** Plays a melodic line with many notes and rests.
- FLUTE:** Plays a melodic line with many notes and rests.

90

MELODY

DRUMS

MUSIC BOX

MUTED GTR

A.GUITAR

FINGERDBAS

SYNVOX

SYNTHBRASS

SYN STRING

FLUTE

91

MELODY

DRUMS

MUSIC BOX

MUTED GTR

A.GUITAR

FINGERDBAS

SYNVOX

SYN STRING

93

MELODY

DRUMS

MUSIC BOX

MUTED GTR

A.GUITAR

FINGERDBAS

SYNVOX

SYN STRING

94

MELODY

DRUMS

MUSIC BOX

MUTED GTR

A. GUITAR

FINGERDBAS

SYNVOX

SYN STRING

95

MELODY

DRUMS

MUSIC BOX

MUTED GTR

A. GUITAR

FINGERDBAS

SYNVOX

SYN STRING

97

MELODY

DRUMS

MUSIC BOX

MUTED GTR

A.GUITAR

FINGERDBAS

SYNVOX

SYN STRING

98

MELODY

DRUMS

MUSIC BOX

MUTED GTR

A.GUITAR

FINGERDBAS

SYNVOX

SYN STRING

99

DRUMS

MUSIC BOX

MUTED GTR

A.GUITAR

FINGERDBAS

SYNVOX

SYN STRING

100

MELODY

DRUMS

MUSIC BOX

MUTED GTR

A.GUITAR

FINGERDBAS

SYNVOX

SYN STRING

101

MELODY

DRUMS

MUSIC BOX

MUTED GTR

A.GUITAR

FINGERDBAS

SYNVOX

SYN STRING

102

MELODY

DRUMS

MUSIC BOX

MUTED GTR

A.GUITAR

FINGERDBAS

SYNVOX

SYN STRING

104

MELODY
DRUMS
MUSIC BOX
MUTED GTR
A.GUITAR
FINGERDBAS
SYNVOX
SYN STRING

105

MELODY
DRUMS
MUSIC BOX
MUTED GTR
A.GUITAR
FINGERDBAS
SYNVOX
SYN STRING

106

MELODY

DRUMS

MUSIC BOX

MUTED GTR

A.GUITAR

FINGERDBAS

SYNVOX

SYN STRING

107

MELODY

DRUMS

MUSIC BOX

MUTED GTR

A.GUITAR

FINGERDBAS

SYNVOX

SYN STRING

109

MELODY

DRUMS

MUSIC BOX

MUTED GTR

A.GUITAR

FINGERDBAS

SYNVOX

SYN STRING

110

MELODY

DRUMS

MUSIC BOX

MUTED GTR

A.GUITAR

FINGERDBAS

SYNVOX

SYN STRING

112

MELODY

DRUMS

MUSIC BOX

MUTED GTR

A.GUITAR

FINGERDBAS

SYNVOX

SYN STRING

113

MELODY

DRUMS

MUSIC BOX

MUTED GTR

A.GUITAR

FINGERDBAS

SYNVOX

SYN STRING

114

MELODY
DRUMS
MUSIC BOX
MUTED GTR
A.GUITAR
FINGERDBAS
SYNVOX
SYN STRING

116

MELODY
DRUMS
MUSIC BOX
MUTED GTR
A.GUITAR
FINGERDBAS
SYNVOX
SYN STRING

117

MELODY

DRUMS

MUSIC BOX

MUTED GTR

A. GUITAR

FINGERDBAS

SYNVOX

SYN STRING

118

MELODY

DRUMS

MUSIC BOX

MUTED GTR

A. GUITAR

FINGERDBAS

SYNVOX

SYN STRING

120

MELODY

DRUMS

MUSIC BOX

MUTED GTR

A.GUITAR

FINGERDBAS

SYNVOX

SYN STRING

121

MELODY

DRUMS

MUSIC BOX

MUTED GTR

A.GUITAR

FINGERDBAS

SYNVOX

SYN STRING

122

MELODY

DRUMS

MUSIC BOX

MUTED GTR

A.GUITAR

FINGERDBAS

SYNVOX

SYN STRING

123

MELODY

DRUMS

MUSIC BOX

MUTED GTR

A.GUITAR

FINGERDBAS

SYN STRING

124

MELODY

DRUMS

MUSIC BOX

MUTED GTR

A.GUITAR

FINGERDBAS

SYN STRING

125

MELODY

DRUMS

MUSIC BOX

MUTED GTR

A.GUITAR

FINGERDBAS

SYN STRING

126

MELODY

DRUMS

MUSIC BOX

MUTED GTR

A.GUITAR

FINGERDBAS

SYN STRING

127

MELODY

DRUMS

MUSIC BOX

MUTED GTR

FINGERDBAS

SYN STRING

132

DRUMS

143

DRUMS

154

DRUMS

162

DRUMS

Marianne Rosenberg - Frage Niemals 1

MELODY

♩ = 126,000130

21

26

32

37

42

47

52

56

60

64

V.S.

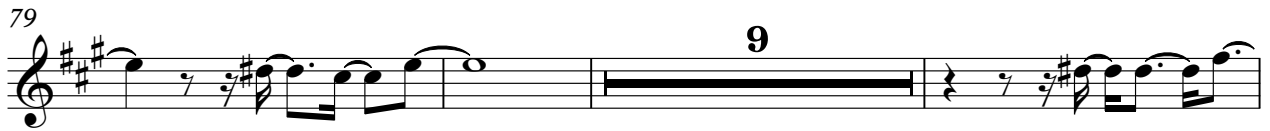

MELODY

124

41

Marianne Rosenberg - Frage Niemals 1

DRUMS

♩ = 126,000130

5

8

10

12

14

16

18

20

21

22

V.S.

DRUMS

DRUMS

V.S.

DRUMS

DRUMS

V.S.

DRUMS

89

91

93

95

97

99

101

103

105

107

V.S.

DRUMS

DRUMS

125

126

127

132

141

150

159

164

MUSIC BOX

Marianne Rosenberg - Frage Niemals 1

♩ = 126,000130

4

7

12

17

22

27

32

37

42

V.S.

MUSIC BOX

MUSIC BOX

3

97

102

107

112

117

122

126

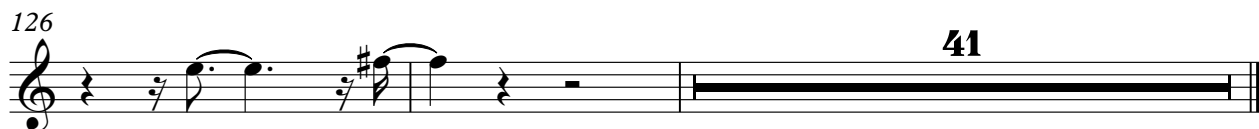

MUTED GTR

Marianne Rosenberg - Frage Niemals 1

♩ = 126,000130

V.S.

2

MUTED GTR

MUTED GTR

4

MUTED GTR

49

50

52

53

54

55

57

58

60

61

MUTED GTR

V.S.

6

MUTED GTR

MUTED GTR

97

98

100

101

102

104

105

106

107

108

109

111

113

114

116

117

119

121

122

124

125

126

127

Marianne Rosenberg - Frage Niemals 1

A.GUITAR

♩ = 126,000130

5

10

15

20

25

30

35

39

43

47

V.S.

52

57

62

67

71

75

79

84

89

93

97

101

106

111

116

121

125

42

♩ = 126,000130
5

8

11

14

17

20

23

26

29

32

3 V.S.

35

37

40

43

45

47

50

53

55

57

3

79

81

83

85

87

89

91

93

95

97

99

101

103

105

107

109

111

113

115

117

V.S.

119

121

123

126

41

♩ = 126,000130

10

19

27

34

42

49

56

61

67

V.S.

73

79

83

87

92

97

103

108

114

120

SYNTHBRASS

Marianne Rosenberg - Frage Niemals 1

♩ = 126,000130

12

16

19

22

57

82

85

89

78

SYN STRING

Marianne Rosenberg - Frage Niemals 1

♩ = 126,000130

10

19

27

34

42

49

55

59

63

V.S.

SYN STRING

68

73

79

84

88

92

97

103

108

114

SYN STRING

120

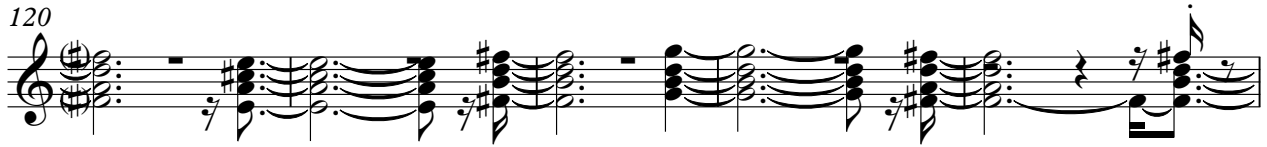

125

128

40

FLUTE

Marianne Rosenberg - Frage Niemals 1

♩ = 126,000130

5

7

9

11

13

15

17

19

21

59

FLUTE

82

84

86

88

90
