

Marianne Rosenberg - TSCHABO

♩ = 113,000732

DRUMS

CHOIR AAHS

SYN STRING

♩ = 113,000732

5

DRUMS

CHOIR AAHS

SYN STRING

8

DRUMS

CHOIR AAHS

SYN STRING

11

DRUMS
CLEAN GTR
SYNTH BASS
SYN STRING
STRINGS

13

DRUMS
CLEAN GTR
SYNTH BASS
SYN STRING
STRINGS

15

DRUMS
CLEAN GTR
SYNTH BASS
SYN STRING
STRINGS

17

DRUMS
CLEAN GTR
SYNTH BASS
SYN STRING
STRINGS

19

MELODY

DRUMS

CLEAN GTR

SYNTH BASS

SYN STRING

21

MELODY

DRUMS

CLEAN GTR

SYNTH BASS

SYN STRING

23

MELODY

DRUMS

CLEAN GTR

SYNTH BASS

SYN STRING

25

MELODY

DRUMS

CLEAN GTR

SYNTH BASS

SYN STRING

27

MELODY

DRUMS

CLEAN GTR

SYNTH BASS

SYN STRING

28

MELODY

DRUMS

CLEAN GTR

SYNTH BASS

SYN STRING

29

MELODY

DRUMS

CLEAN GTR

SYNTH BASS

SYN STRING

31

MELODY

DRUMS

CLEAN GTR

SYNTH BASS

SYN STRING

33

MELODY
DRUMS
CLEAN GTR
SYNTH BASS
SYN STRING
STRINGS

35

MELODY
DRUMS
CLEAN GTR
SYNTH BASS
SYN STRING
STRINGS

37

MELODY
DRUMS
CLEAN GTR
SYNTH BASS
SYN STRING
STRINGS

39

MELODY
DRUMS
CLEAN GTR
SYNTH BASS
SYN STRING
STRINGS

41

MELODY

DRUMS

CLEAN GTR

SYNTH BASS

SYN STRING

STRINGS

43

MELODY

DRUMS

CLEAN GTR

SYNTH BASS

SYN STRING

STRINGS

45

MELODY
DRUMS
CLEAN GTR
SYNTH BASS
SYN STRING
STRINGS

47

MELODY
DRUMS
CLEAN GTR
SYNTH BASS
SYN STRING
STRINGS

48

MELODY

DRUMS

CLEAN GTR

SYNTH BASS

SYN STRING

STRINGS

49

MELODY

DRUMS

CLEAN GTR

SYNTH BASS

SYN STRING

STRINGS

STRINGS

51

DRUMS

CLEAN GTR

SYNTH BASS

SYN STRING

STRINGS

53

DRUMS

CLEAN GTR

SYNTH BASS

SYN STRING

STRINGS

55

DRUMS

CLEAN GTR

SYNTH BASS

SYN STRING

STRINGS

57

MELODY

DRUMS

CLEAN GTR

SYNTH BASS

SYN STRING

59

MELODY

DRUMS

CLEAN GTR

SYNTH BASS

SYN STRING

61

MELODY

DRUMS

CLEAN GTR

SYNTH BASS

SYN STRING

62

MELODY

DRUMS

CLEAN GTR

SYNTH BASS

SYN STRING

63

MELODY

DRUMS

CLEAN GTR

SYNTH BASS

SYN STRING

65

MELODY
DRUMS
CLEAN GTR
SYNTH BASS
SYN STRING
STRINGS

67

MELODY
DRUMS
CLEAN GTR
SYNTH BASS
SYN STRING
STRINGS

69

MELODY

DRUMS

CLEAN GTR

SYNTH BASS

SYN STRING

STRINGS

70

MELODY

DRUMS

STEEL GTR

CLEAN GTR

SYNTH BASS

SYN STRING

STRINGS

72

DRUMS

STEEL GTR

CLEAN GTR

SYNTH BASS

SYN STRING

STRINGS

74

DRUMS

STEEL GTR

CLEAN GTR

SYNTH BASS

SYN STRING

STRINGS

76

DRUMS

STEEL GTR

CLEAN GTR

SYNTH BASS

SYN STRING

STRINGS

77

MELODY

DRUMS

STEEL GTR

CLEAN GTR

SYNTH BASS

SYN STRING

STRINGS

79

MELODY

DRUMS

CLEAN GTR

SYNTH BASS

SYN STRING

STRINGS

81

MELODY

DRUMS

CLEAN GTR

SYNTH BASS

SYN STRING

STRINGS

83

MELODY

DRUMS

CLEAN GTR

SYNTH BASS

SYN STRING

STRINGS

84

MELODY

DRUMS

MUTED GTR

CLEAN GTR

SYNTH BASS

SYN STRING

STRINGS

86

DRUMS

MUTED GTR

CLEAN GTR

SYNTH BASS

SYN STRING

STRINGS

88

MELODY

DRUMS

MUTED GTR

CLEAN GTR

SYNTH BASS

SYN STRING

STRINGS

90

MELODY

DRUMS

CLEAN GTR

SYNTH BASS

SYN STRING

STRINGS

92

MELODY

DRUMS

CLEAN GTR

SYNTH BASS

SYN STRING

STRINGS

94

MELODY

DRUMS

CLEAN GTR

SYNTH BASS

SYN STRING

STRINGS

96

MELODY

DRUMS

CLEAN GTR

SYNTH BASS

SYN STRING

STRINGS

98

MELODY

DRUMS

CLEAN GTR

SYNTH BASS

SYN STRING

STRINGS

100

MELODY

DRUMS

CLEAN GTR

SYNTH BASS

SYN STRING

STRINGS

102

MELODY

DRUMS

CLEAN GTR

SYNTH BASS

SYN STRING

STRINGS

103

MELODY

DRUMS

CLEAN GTR

SYNTH BASS

SYN STRING

STRINGS

105

MELODY

DRUMS

CLEAN GTR

SYNTH BASS

SYN STRING

STRINGS

STRINGS

107

MELODY

DRUMS

CLEAN GTR

SYNTH BASS

SYN STRING

STRINGS

STRINGS

109

MELODY

DRUMS

CLEAN GTR

SYNTH BASS

SYN STRING

STRINGS

STRINGS

111

MELODY

DRUMS

CLEAN GTR

SYNTH BASS

SYN STRING

STRINGS

STRINGS

113

DRUMS

CLEAN GTR

SYNTH BASS

SYN STRING

STRINGS

STRINGS

115

MELODY

Marianne Rosenberg - TSCHABO

♩ = 113,000732

18

22

27

32

36

40

45

50

60

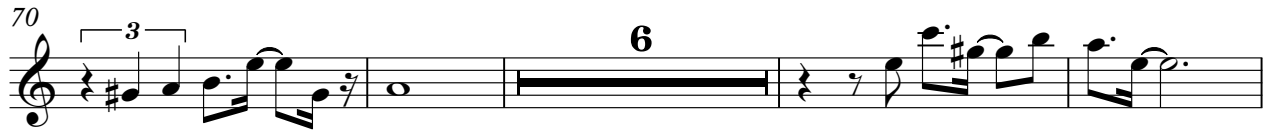

DRUMS

Marianne Rosenberg - TSCHABO

♩ = 113,000732

2

6

10

13

16

19

22

25

28

31

V.S.

34

34

37

37

40

40

43

43

46

46

49

49

52

52

55

55

58

58

61

61

DRUMS

64

67

70

73

76

79

82

85

88

91

V.S.

DRUMS

94

94

97

97

100

100

103

103

106

106

109

109

112

112

114

114

STEEL GTR

Marianne Rosenberg - TSCHABO

♩ = 113,000732 **70**

74

77 **38**

MUTED GTR

Marianne Rosenberg - TSCHABO

♩ = 113,000732

84

87

89

27

♩ = 113,000732

10

13

16

19

21

23

25

27

29

31

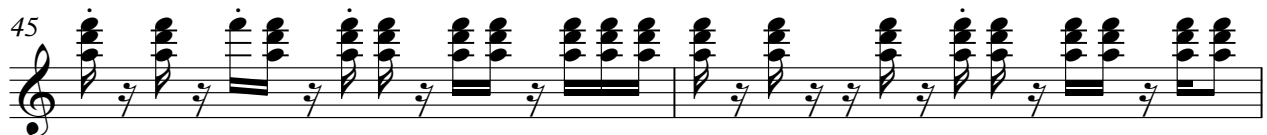
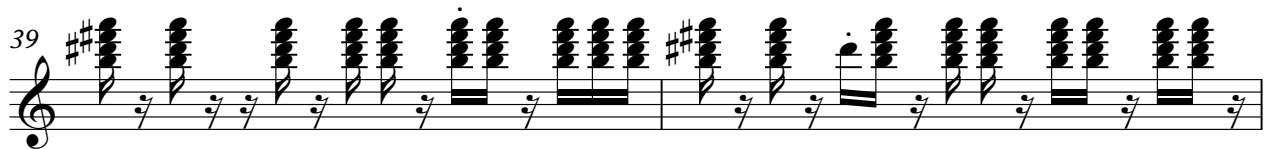
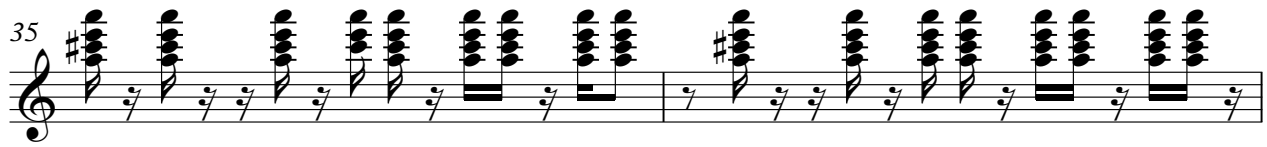
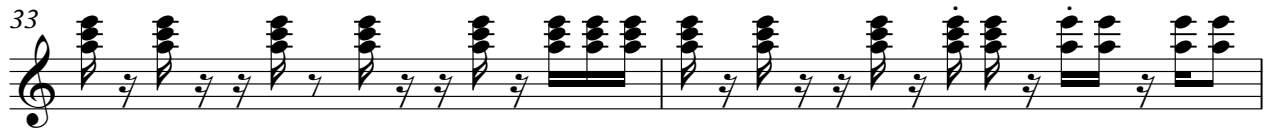

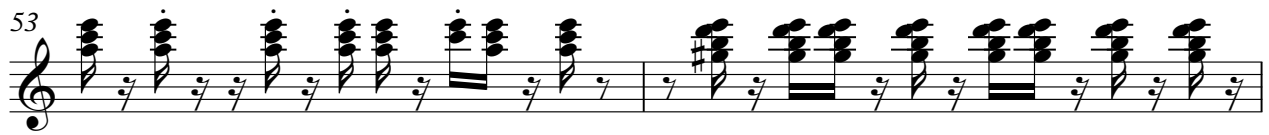

CLEAN GTR

73

75

77

79

81

83

85

87

89

91

93

95

98

100

102

104

106

108

110

112

6

CLEAN GTR

114

2

CHOIR AAHS

Marianne Rosenberg - TSCHABO

♩ = 113,000732

2

8

107

SYNTH BASS

Marianne Rosenberg - TSCHABO

♩ = 113,000732

10

13

16

19

22

25

27

30

33

35

V.S.

38

40

43

46

49

52

55

58

61

64

67

70

73

76

79

82

85

88

91

94

V.S.

97

100

103

106

109

112

114

SYN STRING

Marianne Rosenberg - TSCHABO

♩ = 113,000732

8

16

24

32

41

49

58

66

74

V.S.

SYN STRING

82

90

98

106

112

STRINGS

Marianne Rosenberg - TSCHABO

♩ = 113,000732

33

40

47

15

68

76

84

92

101

109

STRINGS

Marianne Rosenberg - TSCHABO

♩ = 113,000732
10

14

18
31

52

56
49

107

111