

# Marianne Weber - Huil Maar Niet Om Mij

♩ = 120,000000

TROMBONE

TROMBONE

DRUMS

MUTED GTR

STEEL GTR

FINGERDBAS

ACCORDION

SYNVOX

SLOWSTRING

♩ = 120,000000

5

DRUMS

MUTED GTR

STEEL GTR

FINGERDBAS

ACCORDION

7

TROMBONE

TROMBONE

DRUMS

MUTED GTR

STEEL GTR

FINGERDBAS

ACCORDION

9  $\sharp 2$

TROMBONE

TROMBONE

DRUMS

MUTED GTR

STEEL GTR

FINGERDBAS

3

3

3

11  $\sharp 2$

TROMBONE

TROMBONE

DRUMS

MUTED GTR

STEEL GTR

FINGERDBAS

SLOWSTRING

3

3

13

15

17

TROMBONE

TROMBONE

DRUMS

MUTED GTR

STEEL GTR

FINGERDBAS

SLOWSTRING

19

TROMBONE

TROMBONE

DRUMS

MUTED GTR

STEEL GTR

FINGERDBAS

SLOWSTRING

21

23

25

27

29

31

33

35

37

39

41

TROMBONE

DRUMS

MUTED GTR

STEEL GTR

FINGERDBAS

SYNVOX

43

TROMBONE

DRUMS

MUTED GTR

STEEL GTR

FINGERDBAS

SYNVOX

45

47

49

TROMBONE

DRUMS

MUTED GTR

STEEL GTR

FINGERDBAS

SYNVOX

51

TROMBONE

DRUMS

MUTED GTR

STEEL GTR

FINGERDBAS

SYNVOX

53

TROMBONE

DRUMS

MUTED GTR

STEEL GTR

FINGERDBAS

55

TROMBONE

TROMBONE

DRUMS

MUTED GTR

STEEL GTR

FINGERDBAS

57 15

TROMBONE

TROMBONE

DRUMS

MUTED GTR

STEEL GTR

FINGERDBAS

59

TROMBONE

TROMBONE

DRUMS

MUTED GTR

STEEL GTR

FINGERDBAS

SLOWSTRING

61

TROMBONE

TROMBONE

DRUMS

MUTED GTR

STEEL GTR

FINGERDBAS

SLOWSTRING

63

TROMBONE

TROMBONE

DRUMS

MUTED GTR

STEEL GTR

FINGERDBAS

SLOWSTRING

65

TROMBONE

TROMBONE

DRUMS

MUTED GTR

STEEL GTR

FINGERDBAS

SLOWSTRING

67

TROMBONE

TROMBONE

DRUMS

MUTED GTR

STEEL GTR

FINGERDBAS

SLOWSTRING

69

71

73

75

77

TROMBONE

TROMBONE

DRUMS

MUTED GTR

STEEL GTR

FINGERDBAS

SLOWSTRING

79

TROMBONE

TROMBONE

DRUMS

MUTED GTR

STEEL GTR

FINGERDBAS

SLOWSTRING

81

83

85

TROMBONE

TROMBONE

DRUMS

MUTED GTR

STEEL GTR

FINGERDBAS

87

TROMBONE

DRUMS

MUTED GTR

STEEL GTR

FINGERDBAS

SYNVOX

89

TROMBONE

DRUMS

MUTED GTR

STEEL GTR

FINGERDBAS

SYNVOX

91

TROMBONE

TROMBONE

DRUMS

MUTED GTR

STEEL GTR

FINGERDBAS

SYNVOX

SLOWSTRING

93

TROMBONE

TROMBONE

DRUMS

MUTED GTR

STEEL GTR

FINGERDBAS

SLOWSTRING

95

TROMBONE

TROMBONE

DRUMS

MUTED GTR

STEEL GTR

FINGERDBAS

SYNVOX

SLOWSTRING

97

TROMBONE

DRUMS

MUTED GTR

STEEL GTR

FINGERDBAS

SYNVOX

SLOWSTRING

99

TROMBONE

TROMBONE

DRUMS

MUTED GTR

STEEL GTR

FINGERDBAS

SYNVOX

SLOWSTRING

101

103

105

107

109

TROMBONE

TROMBONE

DRUMS

MUTED GTR

STEEL GTR

FINGERDBAS

SLOWSTRING

111

TROMBONE

TROMBONE

DRUMS

MUTED GTR

STEEL GTR

FINGERDBAS

SLOWSTRING

113

115

117

119

121 31

TROMBONE

TROMBONE

DRUMS

MUTED GTR

STEEL GTR

FINGERDBAS

123

TROMBONE

TROMBONE

DRUMS

MUTED GTR

STEEL GTR

FINGERDBAS

ACCORDION

SYNVOX

SLOWSTRING

TROMBONE

Marianne Weber - Huil Maar Niet Om Mij

♩ = 120,000000

6

11

16

20

25

30

35

40

44

49

V.S.

TROMBONE

53

58

63

68

73

78

83

91

96

103

TROMBONE

108

112

116

121

TROMBONE

Marianne Weber - Huil Maar Niet Om Mij

♩ = 120,000000

6

11

17

22

28

33

37

16

56

56

61

61

66

66

71

71

77

77

82

82

88

88

95

95

102

102

108

108

TROMBONE

113

118

122

Marianne Weber - Huil Maar Niet Om Mij

DRUMS

♩ = 120,000000

2

6

9

12

15

18

21

24

27

30

3

V.S.

33

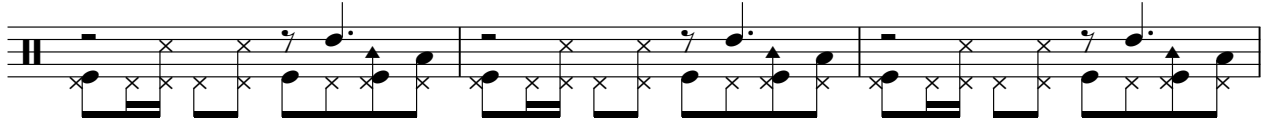

36

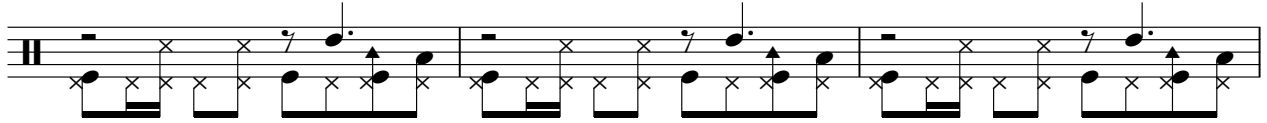

39

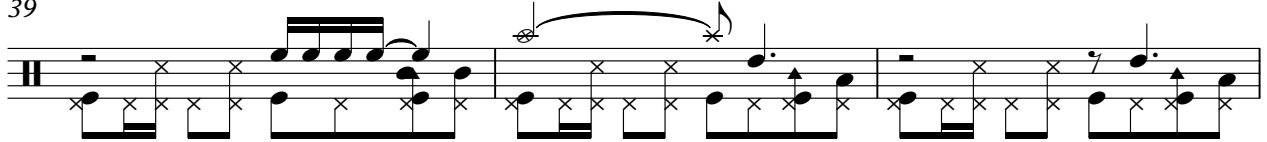

42

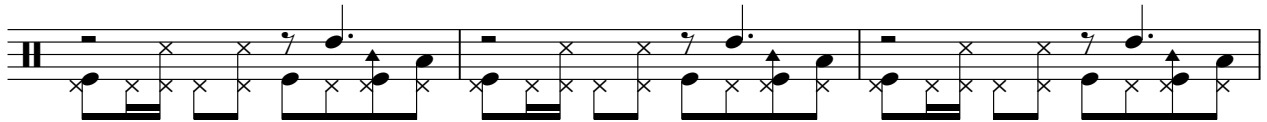

45

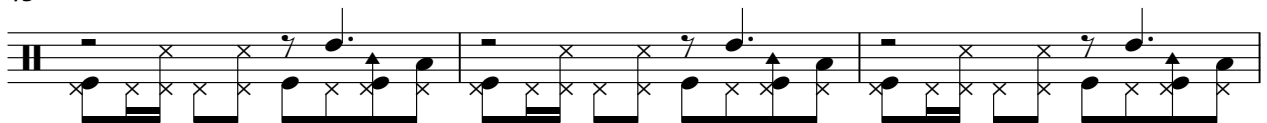

48

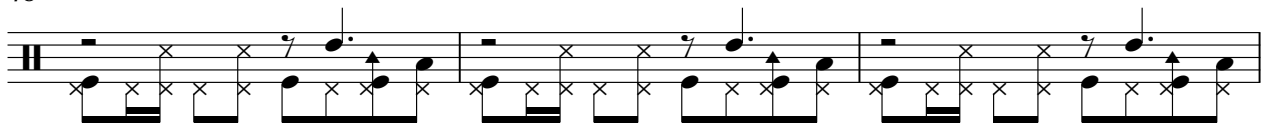

51

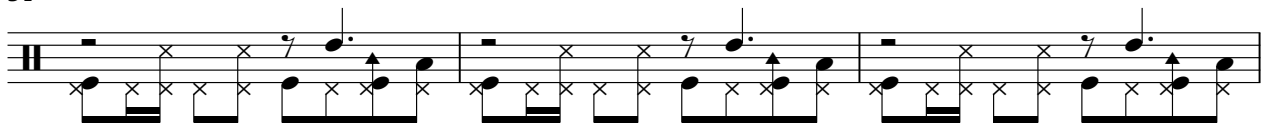

54

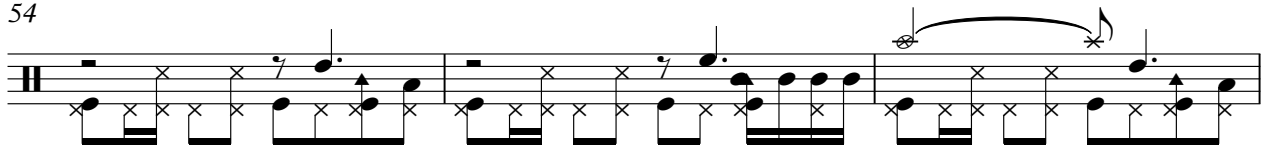

57

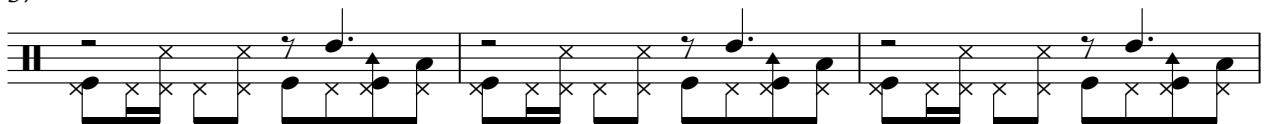

60

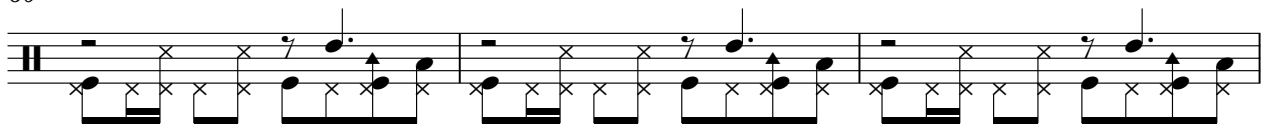

63

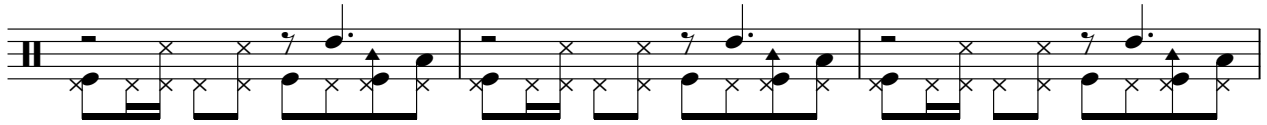

66

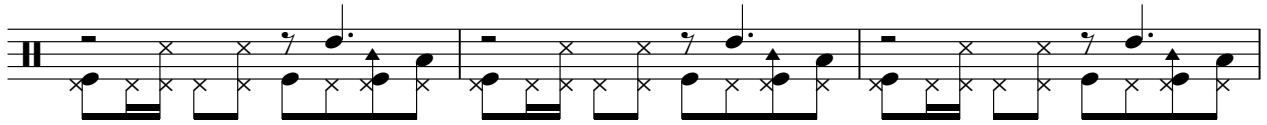

69

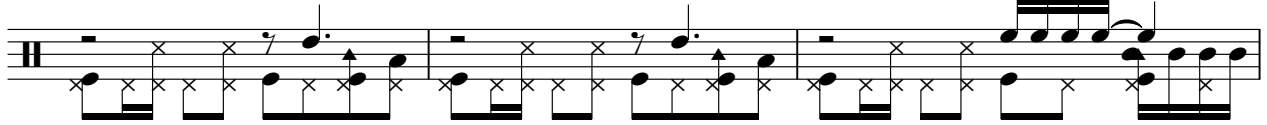

72

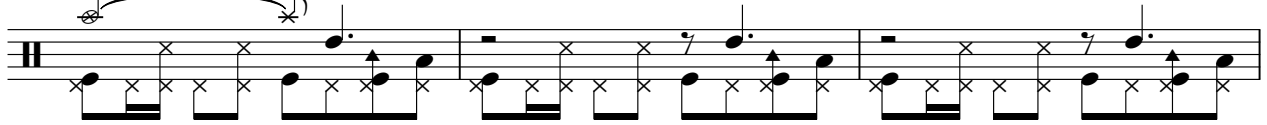

75

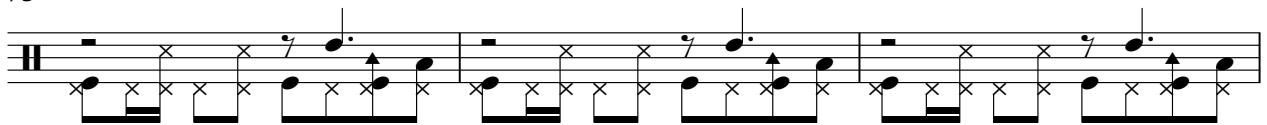

78

81

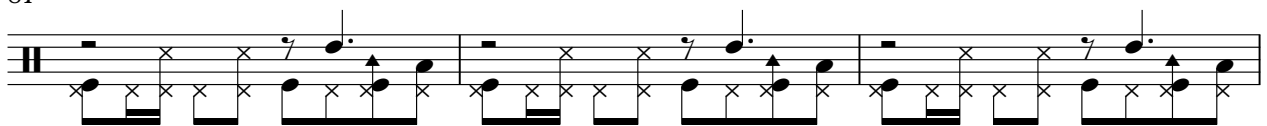

84

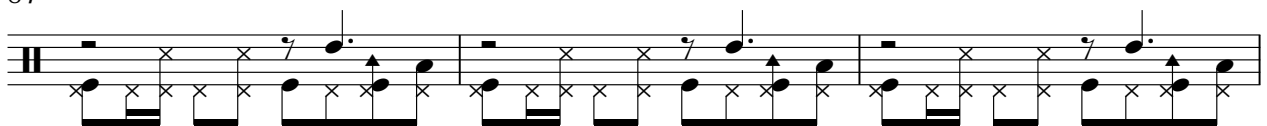

87

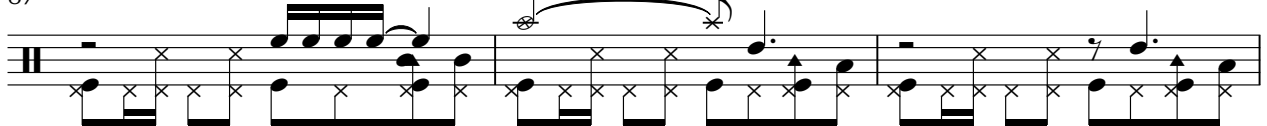

90

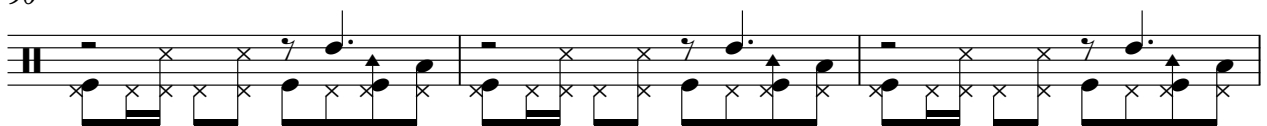

V.S.

93

96

99

102

105

108

111

114

117

120

DRUMS

122

Marianne Weber - Huil Maar Niet Om Mij

MUTED GTR

♩ = 120,000000

2

6

8

10

12

15

17

19

21

23

V.S.

47

50

53

55

57

59

62

64

66

68

90

92

95

97

99

101

103

105

107

109

STEEL GTR

Marianne Weber - Huil Maar Niet Om Mij

♩ = 120,000000

2

7

10

13

16

19

22

25

28

31

V.S.

34

37

40

43

46

49

52

55

58

61

64

67

70

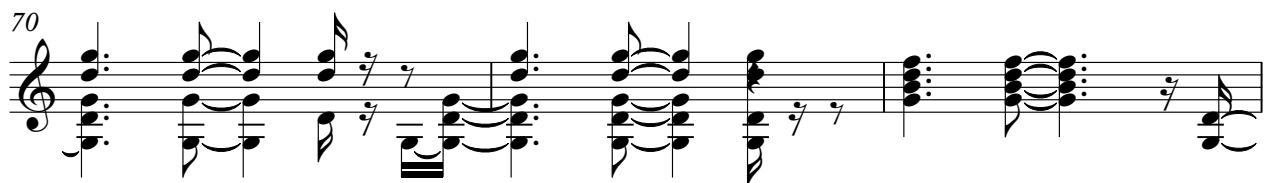

73

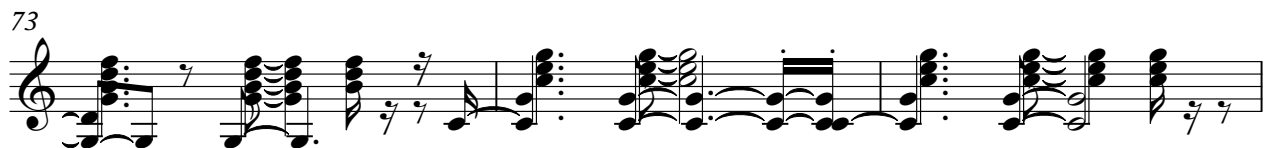

76

79

82

85

88

91

V.S.

123

♩ = 120,000000

2

8

13

18

23

28

33

38

44

50

55

60

65

70

75

80

85

90

95

100

105

110

115

120

ACCORDION

Marianne Weber - Huil Maar Niet Om Mij

♩ = 120,000000

6

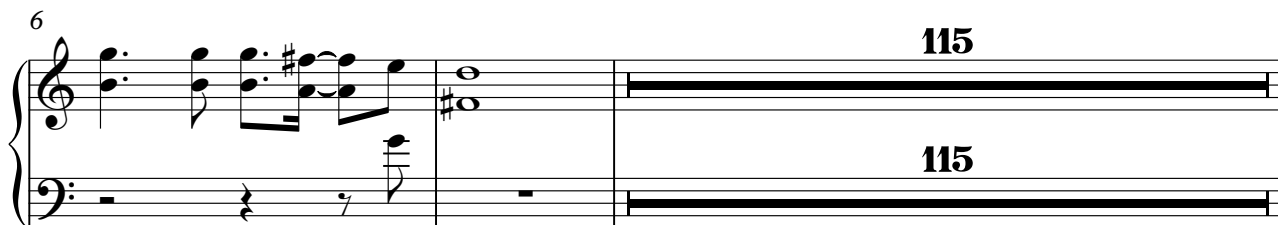

123

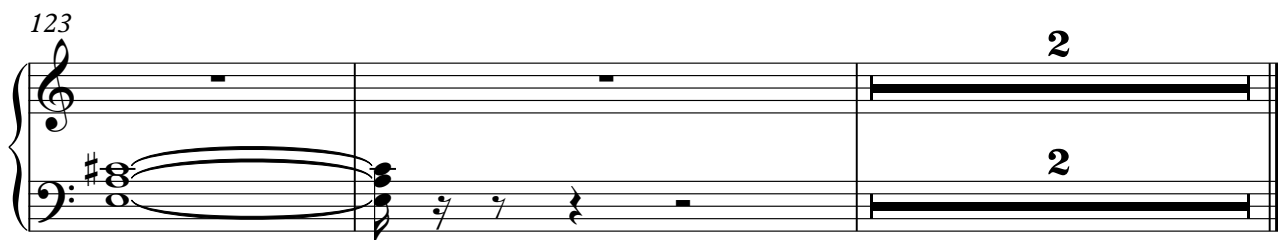

♩ = 120,000000

38

42

4

50

35

88

4

96

99

25

2

SLOWSTRING

Marianne Weber - Huil Maar Niet Om Mij

♩ = 120,000000

9

15

22

28

27

60

67

73

77

11

2

# SLOWSTRING

91

98

104

109

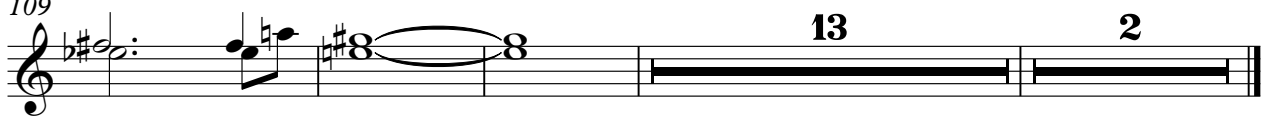

13

2