

Marie Carmen - J' veux d' la tendresse

♩ = 108,000107

5

8

11

Perc.

J. Gtr.

E. Gtr.

Bar.

FM

Syn. Str.

14

Perc.

J. Gtr.

E. Gtr.

Bar.

FM

Syn. Str.

17

Perc.

J. Gtr.

E. Gtr.

Bar.

FM

Syn. Str.

19

Perc. J. Gtr. E. Bass Bar. FM Orch. Hit

22

Perc. J. Gtr. E. Bass Bar. FM Orch. Hit

25

Perc. J. Gtr. E. Bass Bar. FM Orch. Hit

28

Perc. J. Gtr. Bar. FM Syn. Str. Solo

31

Perc. J. Gtr. Bar. FM Syn. Str. Solo

34

Perc. J. Gtr. Bar. FM Syn. Str. Solo

37

Perc.

J. Gtr.

E. Gtr.

E. Bass

Bar.

FM

Syn. Str.

Solo

40

Perc.

J. Gtr.

E. Gtr.

E. Bass

Bar.

FM

Syn. Str.

Solo

43 7

46

49

Perc.

J. Gtr.

E. Bass

Bar.

FM

Vc.

Solo

52

Perc.

J. Gtr.

J. Gtr.

E. Gtr.

E. Bass

Bar.

FM

Vc.

Solo

55

58

61

64

67

70

73

76

79

82

85

88

91

Perc.

J. Gtr.

E. Gtr.

E. Bass

Bar.

FM

Syn. Str.

Vc.

Solo

# Marie Carmen - J`veux d`la tendresse

## Percussion

♩ = 108,000107

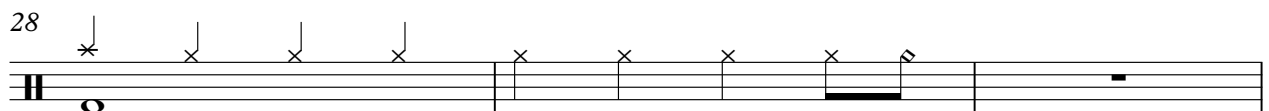
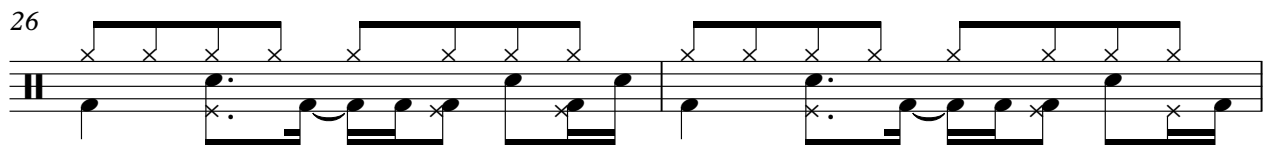
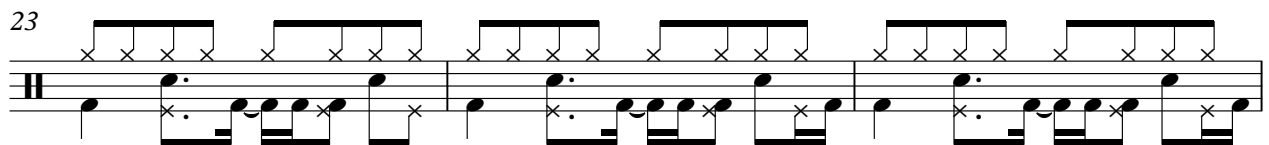
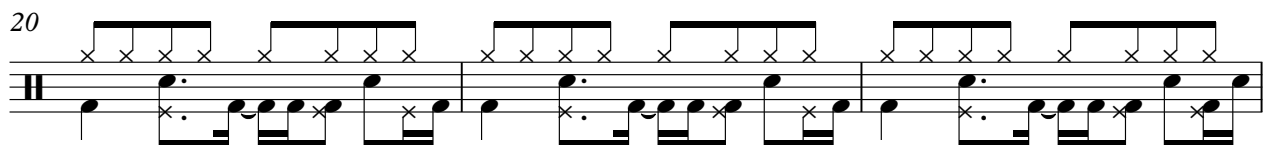
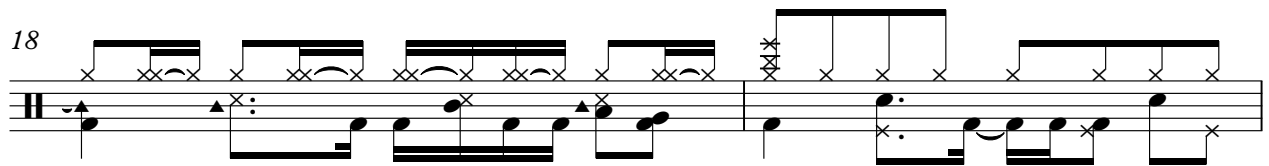
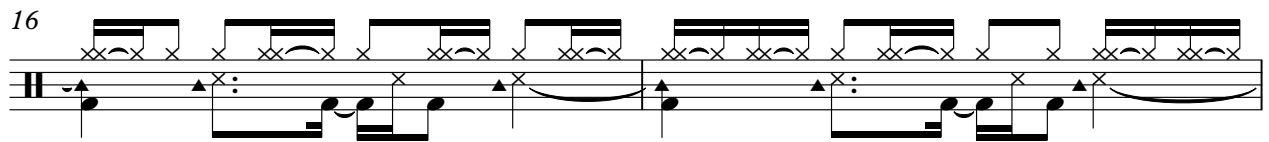
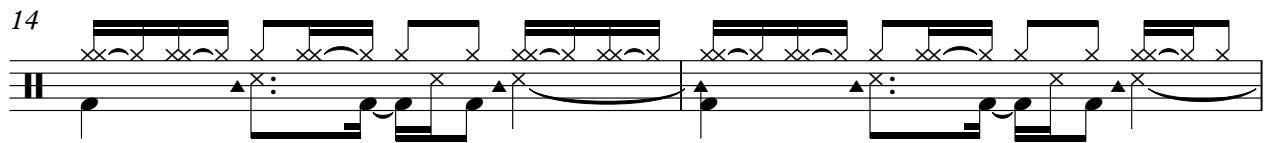
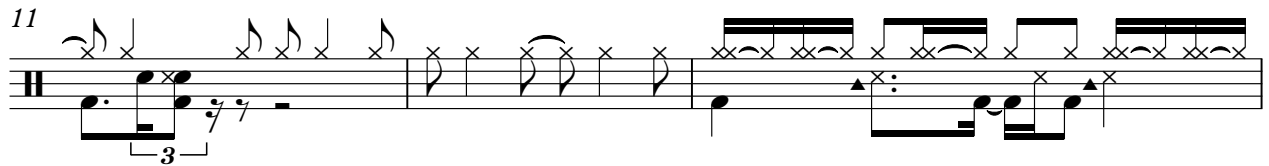

31

34

37

40

43

46

49

52

55

58

61

64

67

70

73

76

79

82

85

88

V.S.

4

Percussion

91

2

♩ = 108,000107

4

6

8

10

12

14

16

18

20

22

24

26

28

30

32

34

36

38

40

42

44

46

48

50

52

54

56

58

60

V.S.

62

64

66

68

70

72

74

76

78

80

Jazz Guitar

82

84

♩ = 108,000107

2

7

47

57

27

87

27

90

27

92

27

Electric Guitar

Marie Carmen - J`veux d`la tendresse

♩ = 108,000107

5-string Electric Bass

Marie Carmen - J`veux d`la tendresse

♩ = 108,000107

2 4 11

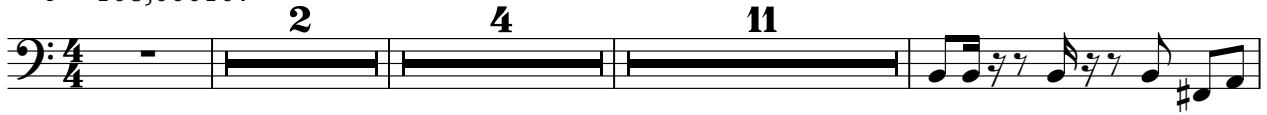

20

23

27 9

42

46

49

51 7

60

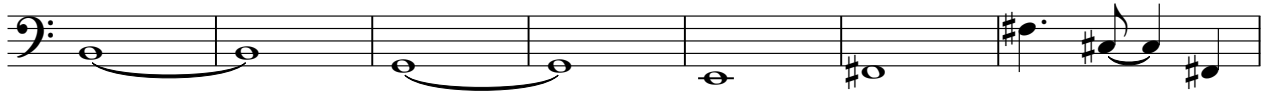

67

70

74

78

81

85

88

91

# Marie Carmen - J`veux d`la tendresse

Baritone

♩ = 108,000107

2

11

19

27

35

43

50

58

66

73

V.S.

2

Baritone

80

87

♩ = 108,000107

2 5

14

20

23

26

2

30

38

45

48

51

58

66

69

72

75

79

82

85

V.S.

Synth Strings

Marie Carmen - J`veux d`la tendresse

♩ = 108,000107

10

18 **9**

33

41 **16**

63 **18**

86 **2**

Orchestra Hit

Marie Carmen - J`veux d`la tendresse

♩ = 108,000107

3 11

20

25

67

Violoncello

Marie Carmen - J`veux d`la tendresse

♩ = 108,000107

2 3 34

43

49 13

66

72

76

83

89

# Marie Carmen - J`veux d`la tendresse

Solo

♩ = 108,000107

3 20

28

33

38

44

50

55

60

66

72

V.S.

2

Solo

77

83

88

