

Marie Lafor - Que Calor La Vida (1968)

2.0"
2.1,00
D_M

♩ = 126,600007 = 116,500107 ♩ = 116,660027

6 $\text{♩} = 116,360023$ $\text{♩} = 116,360023$

Pan. Perc. J. Gtr. A. Bass

8 $\text{♩} = 116,360023$ $\text{♩} = 116,200027$

Pan. Perc. J. Gtr. A. Bass

10 $\text{♩} = 116,660027$ $\text{♩} = 117,260101$

Pan. Perc. J. Gtr. A. Bass

12 ♪ = 117,420044 ♪ = 117,130081

Pan.

Perc.

J. Gtr.

A. Bass

Perc. Organ

Tape Smp. Brs

Vc.

♪ = 117,420044 ♪ = 117,130081

14 ♪ = 116,479973 ♪ = 117,250015

Pan.

Perc.

J. Gtr.

A. Bass

Perc. Organ

Tape Smp. Brs

Vc.

♪ = 116,479973 ♪ = 117,250015

16 $\text{♩} = 118,030075$ $\text{♩} = 117,130081$

Pan.

Perc.

J. Gtr.

A. Bass

Perc. Organ

Tape Smp. Brs

Vc.

$\text{♩} = 118,030075$ $\text{♩} = 117,130081$

18 $\text{♩} = 116,789909$ $\text{♩} = 117,099907$

Pan.

Perc.

J. Gtr.

A. Bass

Perc. Organ

Tape Smp. Brs

Vc.

$\text{♩} = 116,789909$ $\text{♩} = 117,099907$

20 ♩ = 116,959976

Pan.

Perc.

Hp.

J. Gtr.

A. Bass

Perc. Organ

Tape Smp. Brs

Vc.

♩ = 116,809921

21 ♩ = 116,660027

♩ = 116,809921

Pan.

Perc.

Hp.

J. Gtr.

A. Bass

Perc. Organ

23 $\text{♩} = 116,809921$ $\text{♩} = 117,420044$

Picc.

Pan.

Perc.

J. Gtr.

A. Bass

Perc. Organ

Vla.

$\text{♩} = 116,809921$ $\text{♩} = 117,420044$

25 $\text{♩} = 117,109962$ $\text{♩} = 117,170105$

Picc.

Pan.

Perc.

J. Gtr.

A. Bass

Perc. Organ

Vla.

$\text{♩} = 117,109962$ $\text{♩} = 117,170105$

27 $\text{♩} = 116,59945$ $\text{♩} = 116,869987$ 7

Picc. $\text{♩} = 116,59945$ $\text{♩} = 116,869987$

Pan. $\text{♩} = 116,59945$ $\text{♩} = 116,869987$

Perc.

J. Gtr.

A. Bass

Perc. Organ

Vla. $\text{♩} = 116,59945$ $\text{♩} = 116,869987$

29 $\text{♩} = 117,130081$ $\text{♩} = 116,209930$

Picc.

Pan.

Perc.

J. Gtr.

A. Bass

Perc. Organ

Vla. $\text{♩} = 117,130081$ $\text{♩} = 116,209930$

31 $\text{♩} = 116,500107$ $\text{♩} = 116,350098$

Picc.

Pan.

Perc.

J. Gtr.

A. Bass

Perc. Organ

Tape Smp. Brs

Vla.

Vc.

$\text{♩} = 116,500107$ $\text{♩} = 116,350098$

33 $\text{♩} = 116,660027$

Picc.

Pan.

Perc.

J. Gtr.

A. Bass

Perc. Organ

Tape Smp. Brs

Vla. p $\text{♩} = 116,660027$

Vc.

35 $\text{♩} = 117,260101$ $\text{♩} = 117,729935$

37 $\text{♩} = 117,099907$ $\text{♩} = 117,260101$

- J. Gtr.:** Jazz guitar part, featuring a complex rhythmic pattern with triplets and chords.
- A. Bass:** Acoustic bass part, playing a simple melodic line.

Tempo markings are $\text{♩} = 117,099907$ and $\text{♩} = 117,260101$. Measure numbers 37 and 38 are indicated at the top of the score.

39 ♪ = 117,260101

Picc.

Pan.

Perc.

J. Gtr.

A. Bass

Perc. Organ

Tape Smp. Brs

Vla.

Vc.

♪ = 117,260101

♪ = 117,260101

41 ♩ = 117,729935

Picc.

Pan.

Perc.

J. Gtr.

A. Bass

Perc. Organ

Tape Smp. Brs

Vla.

Vc.

♩ = 117,729935

43 ♩ = 118,010117

Picc.

Pan.

Perc.

Hp.

J. Gtr.

A. Bass

Perc. Organ

Tape Smp. Brs

Vla.

Vc.

♩ = 118,010117

44 ♩ = 117,710068

Picc.

Perc.

Hp.

J. Gtr.

A. Bass

Perc. Organ

Vla.

Vc.

45 ♩ = 117,710068

Picc.

Pan.

Perc.

Hp.

J. Gtr.

A. Bass

Perc. Organ

Vla.

47 $\text{♩} = 117,559929$ $\text{♩} = 117,409935$

Picc.

Pan.

Perc.

J. Gtr.

A. Bass

Perc. Organ

Vla. $\text{♩} = 117,559929$ $\text{♩} = 117,409935$

49 $\text{♩} = 117,109962$ $\text{♩} = 116,809921$

Picc.

Pan.

Perc.

J. Gtr.

A. Bass

Perc. Organ

Vla. $\text{♩} = 117,109962$ $\text{♩} = 116,809921$

51 $\text{♩} = 116,809921$ $\text{♩} = 116,809921$

Picc.

Pan.

Perc.

J. Gtr.

A. Bass

Perc. Organ

Vla.

53 $\text{♩} = 117,099907$ $\text{♩} = 117,109962$

Picc.

Pan.

Perc.

J. Gtr.

A. Bass

Perc. Organ

Tape Smp. Brs

Vla.

Vc.

55 $\text{♩} = 117,120018$

57 $\text{♩} = 117,109962$ $\text{♩} = 117,420044$

59 $\text{♩} = 117,409935$ $\text{♩} = 117,109962$

61 $\text{♩} = 117,429932$ $\text{♩} = 117,280045$

63 $\text{♩} = 117,130081$ $\text{♩} = 118,050049$

Picc.

Pan.

Perc.

J. Gtr.

A. Bass

Perc. Organ

Tape Smp. Brs

Vla.

Vc.

65 $\text{♩} = 117,590111$ $\text{♩} = 117,130081$

67 $\text{♩} = 118,050049$ $\text{♩} = 117,280045$

Picc.

Pan.

Perc.

Hp.

J. Gtr.

A. Bass

Perc. Organ

Tape Smp. Brs.

Vla.

Vc.

69 ♩ = 116,500107

- J. Gtr.:** Jazz guitar part featuring chords and triplets.
- A. Bass:** Acoustic bass part with a simple line of notes.
- Perc. Organ:** Percussion organ part with a sustained chord.
- Tape Smp. Brs:** Tape sampler brass part with chords.
- Vc.:** Violoncello part with a simple line of notes.

71 ♩ = 116,209930

Picc.

Pan.

Perc.

Hp.

J. Gtr.

A. Bass

Perc. Organ

Tape Smp. Brs

Vla.

Vc.

♩ = 116,209930

73

75

Picc.

Pan.

Perc.

Hp.

J. Gtr.

A. Bass

Perc. Organ

Tape Smp. Brs

Vla.

Vc.

Marie Lafor - Que Calor La Vida (1968)

Piccolo

♩ = 126,500007 = 116,500107 = 116,600370023 = 116,2006370023 = 116,3006370023 = 116,200027

10 ♩ = 116,660027 = 117,2507420044 = 117,1806379973 = 117,2508150075 = 117,1806789909

19 ♩ = 117,099907 = 116,959760027 ♩ = 116,809820921 ♩ = 117,420044 ♩ = 117,109962

26 ♩ = 117,170105 ♩ = 116,599945 ♩ = 116,869987 ♩ = 117,63209130 = 116,5061050098

33 ♩ = 116,660027 ♩ = 117,260101 ♩ = 117,729935 ♩ = 117,099907

38 ♩ = 117,260101 ♩ = 117,260101 ♩ = 117,260101 ♩ = 117,729935

42 ♩ = 118,010117 = 117,7100780068 ♩ = 117,710068 ♩ = 117,559929

48 ♩ = 117,409935 ♩ = 117,109962 ♩ = 116,809921 ♩ = 116,809921 ♩ = 116,809921 ♩ = 117,109962

Copyright (P) Midi Musique 1997

2

Piccolo

55

♩ = 117,120018 = 117,109962 ♩ = 117,420044 ♩ = 117,409935

60

♩ = 117,109962 ♩ = 117,429932 ♩ = 117,280045 ♩ = 117,130081 ♩ = 118,050049

65

♩ = 117,590111 ♩ = 117,130081 ♩ = 118,050049 ♩ = 117,280045 ♩ = 116,500107

70

♩ = 116,209930

74

Marie Lafor - Que Calor La Vida (1968)

Panpipes

1 = 126,500000 16,500107 = 116,660027 0023 = 116,200027 = 116,360023

7 = 116,360023 = 116,360023 = 116,200027 = 116,660027

11 = 117,260101 = 117,420044 = 117,130081 = 116,479973

15 = 117,250015 = 118,030075 = 117,130081 = 116,789909

19 = 117,099907 = 116,959976 = 116,660027 = 116,809921

23 = 116,809921 = 117,420044 = 117,109962

26 = 117,170105 = 116,599945 = 116,869987

29 = 117,130081 = 116,209930 = 116,500107 = 116,350098

34 = 116,660027 = 117,260101 = 117,729935 = 117,099907

38 = 117,260101 = 117,260101 = 117,260101 = 117,729935

Copyright (P) Midi Musique 1997

V.S.

2

Panpipes

43 ♪ = 118,010117 ♪ = 117,710068 ♪ = 117,710068 ♪ = 117,710068

47 ♪ = 117,559929 ♪ = 117,409935 ♪ = 117,109962

50 ♪ = 116,809921 ♪ = 116,809921 ♪ = 116,809921 ♪ = 117,099907

54 ♪ = 117,109962 ♪ = 117,120018 ♪ = 117,109962

58 ♪ = 117,420044 ♪ = 117,409935 ♪ = 117,109962 ♪ = 117,429932

62 ♪ = 117,280045 ♪ = 117,130081 ♪ = 118,050049 ♪ = 117,590111 ♪ = 117,130081

67 ♪ = 118,050049 ♪ = 117,280045 ♪ = 116,500107 ♪ = 116,209930

72

75

Marie Lafor - Que Calor La Vida (1968)

Percussion

1 = 126,500000 16,500107 116,660027 = 116,360023

5 = 116,200027 = 116,360023 = 116,360023

8 = 116,360023 = 116,200027 = 116,660027

11 = 117,260101 = 117,420044

13 = 117,130081 = 116,479973

15 = 117,250015 = 118,030075

17 = 117,130081 = 116,789909

19 = 117,099907 = 116,959976

21 = 116,660027 = 116,809921

23 = 116,809921 = 117,420044

Copyright (P) Midi Musique 1997

V.S.

2 Percussion = 117,109962 = 117,170105

25

27 = 116,599945 = 116,869987 = 117,130081

30 = 116,209930 = 116,500107

32 = 116,350098

34 = 116,660027 = 117,260101

36 = 117,729935 = 117,099907

38 = 117,260101 = 117,260101

40 = 117,260101 = 117,729935

42 = 118,010117

44 = 117,710068 = 117,710068

Percussion

46 $\text{♩} = 117,710068$ $\text{♩} = 117,559929$

48 $\text{♩} = 117,409935$ $\text{♩} = 117,109962$

50 $\text{♩} = 116,809921$ $\text{♩} = 116,809921$ $\text{♩} = 116,809921$

53 $\text{♩} = 117,099907$ $\text{♩} = 117,109962$

55 $\text{♩} = 117,120018$

57 $\text{♩} = 117,109962$ $\text{♩} = 117,420044$

59 $\text{♩} = 117,409935$ $\text{♩} = 117,109962$

61 $\text{♩} = 117,429932$ $\text{♩} = 117,280045$

63 $\text{♩} = 117,130081$ $\text{♩} = 118,050049$

65 $\text{♩} = 117,590111$ $\text{♩} = 117,130081$

4

67 $\text{♩} = 118,050049$ Percussion $\text{♩} = 117,280045$

69 $\text{♩} = 116,500107$ $\text{♩} = 116,209930$

72

74

76

Marie Lafor - Que Calor La Vida (1968)

Harp

♩ = 116,5000007 = 116,500107 = 116,660370023 = 116,2006370023 = 116,3600370023 = 116,200027

10 ♩ = 116,660027 = 117,2507120044 = 117,1B00,479973 = 117,2508,030075 = 117,1B00,879909

19 ♩ = 117,099907 ♩ = 116,959976

21 ♩ = 116,660027 ♩ = 116,809921 ♩ = 116,809921

24 ♩ = 117,4200447,1099627,1701056,5999456,869987 ♩ = 117,1B0,089930 ♩ = 116,50050098

34 ♩ = 116,660027 = 117,2607,029935 = 117,0999,060101 = 117,2607,060101 = 117,729935

43 ♩ = 118,010117

44 ♩ = 117,710068 ♩ = 117,710068 ♩ = 117,710068

Copyright (P) Midi Musique 1997

Marie Lafor - Que Calor La Vida (1968)

Jazz Guitar

♩ = 126,600000 ♩ = 116,500107 ♩ = 116,660027

4 ♩ = 116,360023 ♩ = 116,200027

6 ♩ = 116,360023 ♩ = 116,360023

8 ♩ = 116,360023 ♩ = 116,200027

10 ♩ = 116,660027 ♩ = 117,260101

12 ♩ = 117,420044 ♩ = 117,130081

14 ♩ = 116,479973 ♩ = 117,250015

16 ♩ = 118,030075 ♩ = 117,130081

18 ♩ = 116,789909 ♩ = 117,099907

20 ♩ = 116,959976 ♩ = 116,660027 ♩ = 116,809921

Copyright (P) Midi Musique 1997

V.S.

2

Jazz Guitar

23 = 116,809921 = 117,420044
= 117,109962 = 117,170105

25 = 116,599945 = 116,869987 = 117,130081

27 = 116,209930 = 116,590107

30 = 116,350098

32 = 116,660027 = 117,260101

34 = 117,729935 = 117,099907

36 = 117,260101 = 117,260101

38 = 117,260101 = 117,729935

40 = 118,010117

42

Jazz Guitar

44 $\text{♩} = 117,710068$ $\text{♩} = 117,710068$ 3 3
 46 $\text{♩} = 117,710068$ $\text{♩} = 117,559929$ 3 3
 48 $\text{♩} = 117,409935$ $\text{♩} = 117,109962$ 3 3
 50 $\text{♩} = 116,809921$ $\text{♩} = 116,809921$ $\text{♩} = 116,809921$
 53 $\text{♩} = 117,099907$ $\text{♩} = 117,109962$ 3 3
 55 $\text{♩} = 117,120018$ $\text{♩} = 117,109962$ 3
 58 $\text{♩} = 117,420044$ $\text{♩} = 117,409935$ 3
 60 $\text{♩} = 117,109962$ $\text{♩} = 117,429932$ 3
 62 $\text{♩} = 117,280045$ $\text{♩} = 117,130081$ 3
 64 $\text{♩} = 118,050049$ $\text{♩} = 117,590111$ $\text{♩} = 117,130081$ 3 3

V.S.

4 ♪ = 118,050049

Jazz Guitar ♪ = 117,280045

67

69

72

74

76

Marie Lafor - Que Calor La Vida (1968)

Acoustic Bass

♩ = 116,500107 ♩ = 116,500107 ♩ = 116,660027 ♩ = 116,360023 ♩ = 116,200027

6 ♩ = 116,360023 ♩ = 116,360023 ♩ = 116,360023 ♩ = 116,200027

10 ♩ = 116,660027 ♩ = 117,260101 ♩ = 117,420044 ♩ = 117,130081 ♩ = 116,479973

15 ♩ = 117,250015 ♩ = 118,030075 ♩ = 117,130081 ♩ = 116,789909 ♩ = 117,099907

20 ♩ = 116,959976 ♩ = 116,660027 ♩ = 116,809921 ♩ = 116,809921 ♩ = 117,420044

25 ♩ = 117,109962 ♩ = 117,170105 ♩ = 116,599945 ♩ = 116,869987 ♩ = 117,130081

30 ♩ = 116,209930 ♩ = 116,500107 ♩ = 116,350098

34 ♩ = 116,660027 ♩ = 117,260101 ♩ = 117,729935 ♩ = 117,099907

38 ♩ = 117,260101 ♩ = 117,260101 ♩ = 117,260101 ♩ = 117,729935

43 ♩ = 118,010117 ♩ = 117,710068 ♩ = 117,710068 ♩ = 117,710068 ♩ = 117,559929

Copyright (P) Midi Musique 1997

V.S.

2

Acoustic Bass

48 ♪ = 117,409935 ♪ = 117,109962 ♪ = 116,809921 ♪ = 116,809921 ♪ = 116,809921

53 ♪ = 117,099907 ♪ = 117,109962 ♪ = 117,120018

57 ♪ = 117,109962 ♪ = 117,420044 ♪ = 117,409935 ♪ = 117,109962

61 ♪ = 117,429932 ♪ = 117,280045 ♪ = 117,130081 ♪ = 118,050049 ♪ = 117,590111

66 ♪ = 117,130081 ♪ = 118,050049 ♪ = 117,280045 ♪ = 116,500107

71 ♪ = 116,209930

74

Marie Lafor - Que Calor La Vida (1968)

Percussive Organ

♩ = 116,500107 = 116,500107 = 116,66027 = 116,66027 = 116,20027 = 116,36027 = 116,20027

10 ♩ = 116,66027 = 117,260101 = 117,260101 = 117,18097 = 117,25008 = 117,30075 = 117,13088 = 117,13088

19 ♩ = 117,099907 = 116,95996 = 116,60027 = 116,80992 = 117,42007 = 117,409962 = 117,17010

27 ♩ = 116,59994 = 116,86997 = 116,13008 = 116,209930 = 116,500107 = 116,66027

35 ♩ = 117,260101 = 117,7299907 = 117,260101 = 117,260101 = 117,260101 = 117,729935

43 ♩ = 118,010117 = 117,710068 = 117,710068 = 117,409962 = 116,809921

51 ♩ = 116,809921 = 116,809921 = 117,109962 = 117,120018 = 117,109962 = 117,42004

59 ♩ = 117,409935 = 117,109962 = 117,420045 = 117,3008050049 = 117,500107 = 117,500107

67 ♩ = 118,050049 = 117,280045 = 116,500107 = 116,209930

73

Copyright (P) Midi Musique 1997

Marie Lafor - Que Calor La Vida (1968)

Tape Sampler Keyboard [Brass]

♪ = 126,500007 = 116,500107 = 116,66027 = 116,200370023 = 116,200370023 = 116,360370023 = 116,200027

10 ♪ = 116,660027 = 117,260101 ♪ = 117,130081 ♪ = 116,479973 ♪ = 117,250015

16 ♪ = 118,030075 ♪ = 117,130081 ♪ = 116,789909 ♪ = 117,099907

20 ♪ = 116,959976 ♪ = 116,660027 = 116,8699921 = 117,4200962 = 117,1650945 = 116,869987

29 ♪ = 117,130081 ♪ = 116,2003700107 ♪ = 116,350098

34 ♪ = 116,660027 ♪ = 117,260101 ♪ = 117,729935 ♪ = 117,099907

38 ♪ = 117,260101 ♪ = 117,260101 ♪ = 117,260101 ♪ = 117,729935

43 ♪ = 118,010117 ♪ = 117,710768068 = 117,710559929 = 117,409905962 = 116,809909921

2

Tape Sampler Keyboard [Brass]

52 ♪ = 116,809921 ♪ = 117,099970 ♪ = 117,109962 ♪ = 117,120018

57 ♪ = 117,109962 ♪ = 117,420044 ♪ = 117,409935 ♪ = 117,109962

61 ♪ = 117,429932 ♪ = 117,280045 ♪ = 117,130081 ♪ = 118,050049 ♪ = 117,590111

66 ♪ = 117,130081 ♪ = 118,050049 ♪ = 117,280045 ♪ = 116,500107 ♪ = 116,209930

72

75

Marie Lafor - Que Calor La Vida (1968)

Viola

♩ = 116,500007 = 116,500107 = 116,660370023 = 116,200370023 = 116,360370023 = 116,200027

10 ♩ = 116,660027 = 117,2607420044 = 117,1800479973 = 117,2508050075 = 117,1800879909

19 ♩ = 117,099907 ♩ = 116,660027 ♩ = 116,809921

26 ♩ = 117,17010516,599945 ♩ = 116,869987 ♩ = 117,13008209930 ♩ = 116,500107

32 ♩ = 116,350098 ♩ = 116,660027 ♩ = 117,260101

36 ♩ = 117,729935 ♩ = 117,099907 ♩ = 117,260101 ♩ = 117,260101

40 ♩ = 117,260101 ♩ = 117,729935 ♩ = 118,010117 ♩ = 117,710068

46 ♩ = 117,710068 ♩ = 117,559929 ♩ = 117,409935 ♩ = 117,109962

50 ♩ = 116,809921 ♩ = 116,809921 ♩ = 116,809921 ♩ = 117,0999079962

Copyright (P) Midi Musique 1997

2
55
♩ = 117,2007809962 ♩ = 117,420044
Viola

♩ = 117,409935 ♩ = 117,109962 ♩ = 117,429932 ♩ = 117,280045 = 117,130081

59

♩ = 118,050049 ♩ = 117,590111 = 117,130081 = 118,050049 = 117,280045 ♩ = 116,500107

64

70

♩ = 116,209930

74

Marie Lafor - Que Calor La Vida (1968)

Violoncello

♩ = 116,500007 = 116,500107 = 116,660027 = 116,660127 = 116,200027 = 116,360027 = 116,200027

10 ♩ = 116,660027 = 117,260101 = 117,260101 = 117,130081 ♩ = 116,479973 ♩ = 117,250015

16 ♩ = 118,030075 ♩ = 117,130081 ♩ = 116,789909

19 ♩ = 117,099907 ♩ = 116,959976 ♩ = 116,660027 = 116,809921 = 117,420040 = 116,99962

26 ♩ = 117,170105 ♩ = 116,599945 = 116,869987 = 117,130081 ♩ = 116,209930 = 116,500107

32 ♩ = 116,350098 ♩ = 116,660027

35 ♩ = 117,260101 ♩ = 117,729935 ♩ = 117,099907 ♩ = 117,260101

39 ♩ = 117,260101 ♩ = 117,260101 ♩ = 117,729935 ♩ = 118,010117 ♩ = 117,710068 = 117,10068

46 ♩ = 117,710068 ♩ = 117,519920 = 117,109935 ♩ = 117,109921 ♩ = 116,869921 = 117,099907

Copyright (P) Midi Musique 1997

2

Violoncello

54 ♪ = 117,109962

♪ = 117,120018

57 ♪ = 117,109962

♪ = 117,420044

♪ = 117,409935

60 ♪ = 117,109962

♪ = 117,429932

♪ = 117,280045

♪ = 117,130081

♪ = 117,590130

♪ = 117,130081

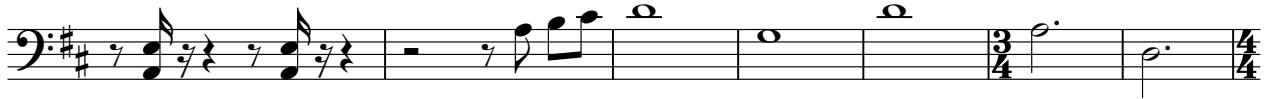

67 ♪ = 118,050049

♪ = 117,280045

♪ = 116,500107

♪ = 116,209930

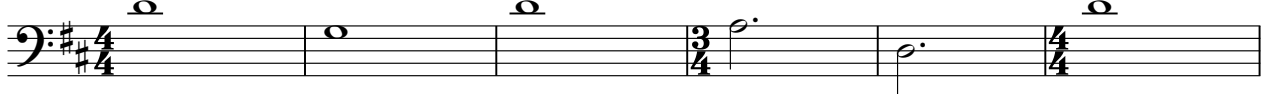

73

