

Marie Myriam - Kayleigh

0.0"
1.1,00
(C) 1993 DubiSoft, inc.

♩ = 104,999924

The first system of the musical score includes the following parts:

A tempo marking of ♩ = 104,999924 is placed below the voice staff.

The second system of the musical score includes the following parts:

9

Drums

Claves

Guitar

Bass

Strings

13

Drums

Claves

Guitar

Bass

Voice

Strings

17

Drums

Claves

Guitar

Bass

Voice

Strings

3

21

Drums

Claves

Guitar

Bass

Voice

Strings

24

Drums

Claves

Guitar

Bass

Voice

Strings

27

Drums

Claves

Guitar

Bass

Voice

Strings

31 5

Drums
Claves
Guitar
Bass
Voice
Strings

35

Drums
Claves
Guitar
Bass
Voice
Strings

39

Drums
Claves
Guitar
Bass
Voice
Strings

42

Drums
Claves
Guitar
Bass
Voice
Strings

46 7

Drums: Snare drum pattern with hi-hats and cymbals.

Claves: Chordal accompaniment in treble clef.

Bass: Bass line in bass clef.

Strings: Chordal accompaniment in treble clef.

51

Drums: Snare drum pattern with hi-hats and cymbals.

Claves: Chordal accompaniment in treble clef.

Bass: Bass line in bass clef.

Strings: Chordal accompaniment in treble clef.

55

Drums: Snare drum pattern with hi-hats and cymbals.

Claves: Chordal accompaniment in treble clef.

Bass: Bass line in bass clef.

Strings: Chordal accompaniment in treble clef.

59

Drums
Claves
Guitar
Bass
Strings

63

Drums
Claves
Guitar
Bass
Strings

67

Drums
Claves
Guitar
Bass
Strings
Synbass

71

Drums

Claves

Guitar

Bass

Voice

Strings

Synbass

75

Drums

Claves

Guitar

Bass

Voice

Strings

79

Drums

Claves

Guitar

Bass

Voice

Strings

83

Drums

Claves

Guitar

Bass

Voice

Strings

86

Drums

Claves

Guitar

Bass

Voice

Strings

89

Drums

Claves

Guitar

Bass

Voice

Strings

93

Drums

Claves

Guitar

Bass

Voice

Strings

96

Drums

Claves

Guitar

Bass

Voice

Strings

100 13

Drums: Features a complex rhythmic pattern with many 'x' marks indicating cymbal hits.

Claves: Provides a steady, rhythmic accompaniment with chords.

Guitar: Plays a melodic line with various articulations like slurs and accents.

Bass: Provides a low-frequency accompaniment with a mix of eighth and quarter notes.

Voice: Features a vocal line with lyrics, including the word "Buenos" in the second measure.

Strings: Provides harmonic support with chords.

103

Drums: Continues the rhythmic pattern from the previous section.

Claves: Continues the rhythmic accompaniment.

Guitar: Continues the melodic line.

Bass: Continues the low-frequency accompaniment.

Voice: Continues the vocal line with lyrics.

Strings: Continues the harmonic support.

Synbass: A new part that appears in measure 105, playing a low-frequency line.

Marie Myriam - Kayleigh

Drums

♩ = 104,999924

4

8

12

16

20

24

28

32

36

40

V.S.

2

Drums

44

48

52

56

60

64

68

72

76

80

Drums

84

88

92

96

100

103

Marie Myriam - Kayleigh

Claves

♩ = 104,999924

5

10

15

20

25

30

36

42

48

54

V.S.

60

65

70

3

78

83

88

94

100

Marie Myriam - Kayleigh

Guitar

♩ = 104,999924

V.S.

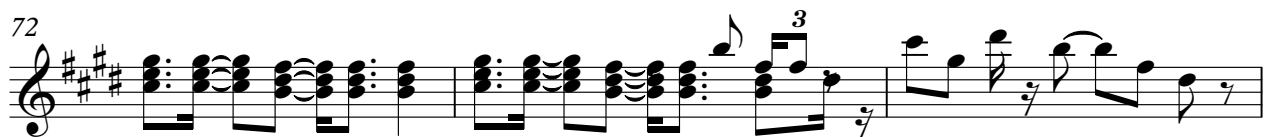
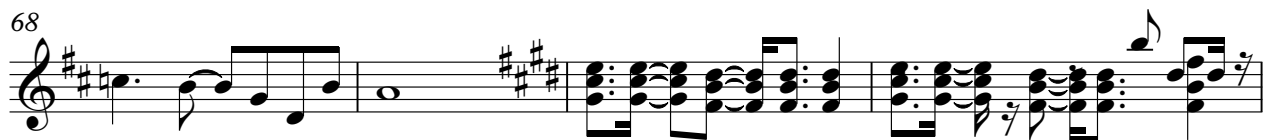
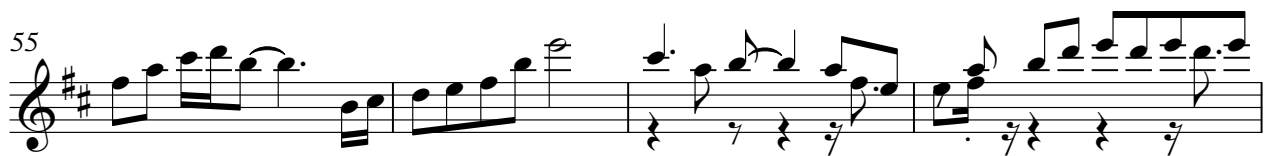

Marie Myriam - Kayleigh

Bass

♩ = 104,999924

8

13

18

23

28

33

37

41

46

V.S.

51

56

61

65

70

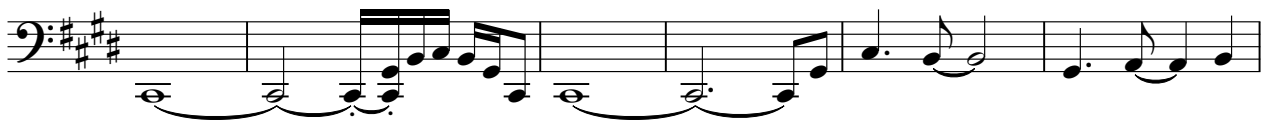

76

81

86

91

95

99

103

Voice

Marie Myriam - Kayleigh

♩ = 104,999924

12

16

19

23

27

31

35

40

V.S.

43 24

70 3

76

80

84

88

92

96

Voice

100

103

Marie Myriam - Kayleigh

Strings

♩ = 104,999924

V.S.

62

68

75

81

87

93

99

103

Synbass

Marie Myriam - Kayleigh

♩ = 104,999924

3 **64**

70

74

31
