

Marie Myriam - Punch And Judy

0.0"  
1.1.00  
(C) 1996 DubiSoft, inc.  
♩ = 96,999954

The first system of the musical score includes the following parts:

- basssnare**: Drum notation with a triplet of eighth notes in the final measure.
- crash**: Drum notation with a single crash in the final measure.
- hihats**: Drum notation with a steady eighth-note pattern.
- clav**: Keyboard notation with a steady eighth-note pattern.
- guitar1**: Guitar notation with a chord diagram (E, B, A, B, A, E) and a fret sequence: 2 0 0 2 4 2.
- bass**: Bass line with a steady eighth-note pattern.
- moog**: Moog synthesizer line with a steady eighth-note pattern.
- strings**: String section notation with a sustained chord in the final measure.

The second system of the musical score includes the following parts:

- basssnare**: Drum notation with triplet eighth notes in the first three measures.
- crash**: Drum notation with a single crash in the final measure.
- hihats**: Drum notation with a steady eighth-note pattern.
- clav**: Keyboard notation with a steady eighth-note pattern.
- guitar1**: Guitar notation with a chord diagram (A, B) and a fret sequence: 0 2 2 4 2 0 2 4 4 1 2 4 0 2 2 4 0 2 2 0 0 2 4 2.
- bass**: Bass line with a steady eighth-note pattern.
- moog**: Moog synthesizer line with a steady eighth-note pattern.
- strings**: String section notation with a sustained chord in the final measure.

9

toms

bass snare

crash

hihats

clav

guitar I

bass

vocals

moog

strings

13

bass snare

crash

hihats

guitar I

bass

vocals

strings

17

toms

basssnare

hihats

guitar1

bass

vocals

strings

20

toms

basssnare

crash

hihats

guitar1

bass

vocals

strings

23

1'04.0"  
28.1.00  
bridge

26

29

bass snare  
crash  
hihats  
guitar I  
bass  
vocals  
moog  
strings  
hisynth

32

toms  
bass snare  
crash  
hihats  
guitar I  
bass  
vocals  
strings  
hisynth

1'29.0"  
38.1.00  
Bridge

36

bassnare  
crash  
hihats  
clav  
guitar1  
bass  
vocals  
moog  
strings  
hisynth

1'33.4"  
40.1.00  
couplet 2

40

toms  
bassnare  
crash  
hihats  
guitar1  
bass  
vocals  
strings

44

bass snare

crash

hihats

guitar1

bass

vocals

strings

48

bass snare

crash

hihats

guitar1

bass

vocals

strings

2'03.4"  
52.1,00  
Bridge

51

toms

bass snare

crash

hihats

clav

guitar I

bass

vocals

moog

strings

2'08.4"  
54.1,00  
Whatever

54

toms

bass snare

crash

hihats

guitar I

bass

vocals

strings

hisynth

58

basssnare  
crash  
hihats  
guitar1  
bass  
vocals  
strings  
hisynth

62

2'28.4"  
62.1.00  
punch

2'32.8"  
64.1.00  
couplet 3

basssnare  
crash  
hihats  
clav  
guitar1  
bass  
vocals  
moog  
strings

65

69

73

toms

bass snare

hihats

guitar 1

bass

vocals

strings

3'02.8"  
76.1,00  
Outro

76

bass snare

crash

hihats

clav

guitar 1

bass

moog

strings

hisynth

80

83

2

basssnare

40

43

46

49

53

56

61

64

67

70

73

77

81

# Marie Myriam - Punch And Judy

crash

♩ = 96,999954

7/8 3 3 2 4/4

13 3 3 3 3

25 3 3 3 3

35 2 3 3 3

45 3 3 3 3

57 3 2 3 3

68 3 3 3 3

78 2 3 3 3

# Marie Myriam - Punch And Judy

hihats

♩ = 96,999954

**3**

6

9

12

16

20

24

28

31

34

**3**

**7/8**

2

hihats

38

41

45

49

53

56

59

63

67

71

# Marie Myriam - Punch And Judy

clav

♩ = 96,999954

2

5

8

12

16

9

38

52

9

63

12

7

2

clav

76

79

82

# Marie Myriam - Punch And Judy

guitar1

♩ = 96,999954

**3**

E  
B  
T  
A  
D  
B  
A  
E  
A

8

T  
A  
B

13

?

T  
A  
B

22

T  
A  
B

29

T  
A  
B

35

T  
A  
B

40

T  
A  
B

49

T  
A  
B

55

T  
A  
B

62

T  
A  
B

2 68

guitar1

T							
A			0				0
B	2	0	2	5	2	0	2
	?				?		5

76

T							0
A							2
B	2	0 0 2 4	2	0 2 2 4	2	2 4 4 1 2 4	0 2 2 4 0 2

80

T								
A								
B	2	0 0 2 4	2	0 2 2 4	2	2 4 4 1 2 4	0 2 2 4	0 2 4
							2	

Marie Myriam - Punch And Judy

bass

♩ = 96,999954

3

7

10

13

16

19

22

25

28

32

V.S.

37

73

76

79

82

# Marie Myriam - Punch And Judy

vocals

♩ = 96,999954

**11**

**15**

**18**

**21**

**24**

**27**

30

34

38

42

45

48

51

55

59

62

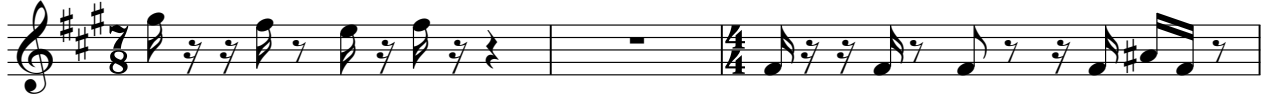

65

68

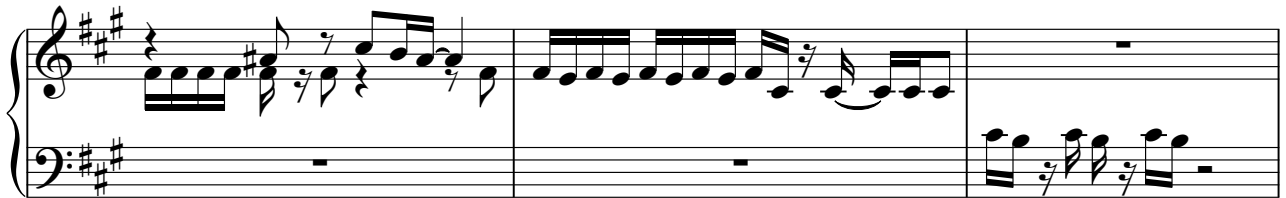

71

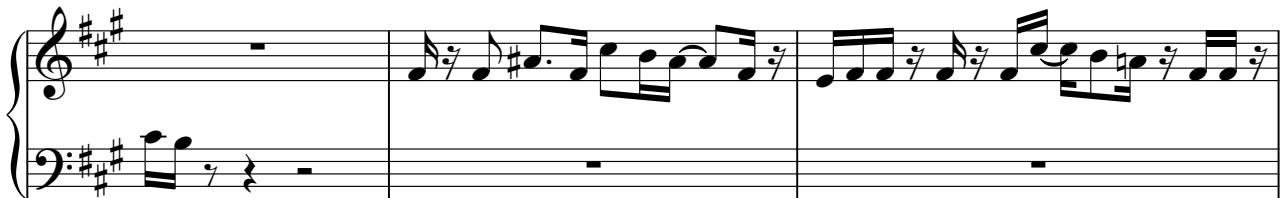

74

moog

# Marie Myriam - Punch And Judy

♩ = 96,999954

4

7

10 **16**

28 **8**

38 **12**

52 **8**

62 **12**

# Marie Myriam - Punch And Judy

strings

♩ = 96,999954

3

10

19

28

2

37

2

46

2

56

2

2

64

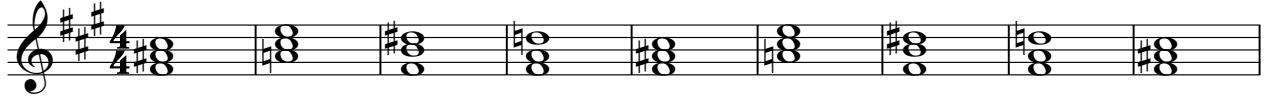

73

79

♩ = 96,999954

11 18

33

2

40

14

60

2 12

78