

Marillion - Garden Party

♩ = 93,000183

FLUTE

DRUMS

OVERDRIVE

FINGERDBAS

HARPSICHRD

CHURCH ORG

SYNBASS 1

BRIGHTNESS

♩ = 93,000183

GOBLIN

4

CHURCH ORG

SYNBASS 1

6

DRUMS

OVERDRIVE

FINGERDBAS

CHURCH ORG

SYNBRASS 1

8

DRUMS

OVERDRIVE

FINGERDBAS

CHURCH ORG

SYNBRASS 1

10

FLUTE

DRUMS

OVERDRIVE

FINGERDBAS

CHURCH ORG

SYNBASS 1

12

FLUTE

DRUMS

OVERDRIVE

FINGERDBAS

CHURCH ORG

SYNBASS 1

14

FLUTE

DRUMS

OVERDRIVE

FINGERDBAS

CHURCH ORG

SYNBRASS 1

16

FLUTE

DRUMS

OVERDRIVE

FINGERDBAS

CHURCH ORG

SYNBRASS 1

18

FLUTE

DRUMS

OVERDRIVE

FINGERDBAS

CHURCH ORG

SYNBASS 1

20

FLUTE

DRUMS

OVERDRIVE

FINGERDBAS

CHURCH ORG

SYNBASS 1

22

FLUTE

DRUMS

OVERDRIVE

FINGERDBAS

CHURCH ORG

SYNBRASS 1

24

FLUTE

DRUMS

OVERDRIVE

FINGERDBAS

CHURCH ORG

SYNBRASS 1

26 ♩ = 82,000816

FLUTE

DRUMS

OVERDRIVE

FINGERDBAS

CHURCH ORG

GOBLIN

♩ = 82,000816

29

FLUTE

OVERDRIVE

FINGERDBAS

CHURCH ORG

GOBLIN

32

FLUTE

OVERDRIVE

FINGERDBAS

CHURCH ORG

GOBLIN

35

FLUTE

OVERDRIVE

FINGERDBAS

CHURCH ORG

GOBLIN

38

FLUTE

OVERDRIVE

FINGERDBAS

CHURCH ORG

GOBLIN

41 ♩ = 95,001343

FLUTE

DRUMS

OVERDRIVE

FINGERDBAS

CHURCH ORG

SYNBASS 1

♩ = 95,001343

GOBLIN

43

DRUMS

OVERDRIVE

FINGERDBAS

CHURCH ORG

SYNBRASS 1

45

FLUTE

DRUMS

OVERDRIVE

FINGERDBAS

CHURCH ORG

SYNBRASS 1

47

FLUTE

DRUMS

OVERDRIVE

FINGERDBAS

CHURCH ORG

SYNBASS 1

49

FLUTE

DRUMS

OVERDRIVE

FINGERDBAS

CHURCH ORG

SYNBASS 1

51

FLUTE

DRUMS

OVERDRIVE

FINGERDBAS

CHURCH ORG

SYNBRASS 1

53

FLUTE

DRUMS

OVERDRIVE

FINGERDBAS

CHURCH ORG

SYNBRASS 1

55

FLUTE

DRUMS

OVERDRIVE

FINGERDBAS

CHURCH ORG

SYNBASS 1

57

FLUTE

DRUMS

OVERDRIVE

FINGERDBAS

CHURCH ORG

SYNBASS 1

59

DRUMS

OVERDRIVE

FINGERDBAS

CHURCH ORG

SYNBRASS 1

61

FLUTE

DRUMS

OVERDRIVE

FINGERDBAS

CHURCH ORG

SYNBRASS 1

GOBLIN

63

FLUTE

OVERDRIVE

FINGERDBAS

CHURCH ORG

GOBLIN

66

FLUTE

OVERDRIVE

FINGERDBAS

CHURCH ORG

GOBLIN

69

FLUTE

OVERDRIVE

FINGERDBAS

CHURCH ORG

GOBLIN

71

FLUTE

OVERDRIVE

FINGERDBAS

CHURCH ORG

GOBLIN

74

FLUTE

OVERDRIVE

FINGERDBAS

CHURCH ORG

GOBLIN

77 ♩ = 94,001160

FLUTE

DRUMS

OVERDRIVE

FINGERDBAS

CHURCH ORG

SYNBASS 1

GOBLIN ♩ = 94,001160

79

DRUMS

OVERDRIVE

FINGERDBAS

CHURCH ORG

SYNBRASS 1

81

DRUMS

OVERDRIVE

FINGERDBAS

CHURCH ORG

SYNBRASS 1

BRIGHTNESS

83

DRUMS

FINGERDBAS

CHURCH ORG

SYNBRASS 1

BRIGHTNESS

85

DRUMS

FINGERDBAS

CHURCH ORG

SYNBRASS 1

BRIGHTNESS

88

DRUMS

FINGERDBAS

CHURCH ORG

SYNBRASS 1

BRIGHTNESS

90

DRUMS

OVERDRIVE

FINGERDBAS

CHURCH ORG

SYNBRASS 1

BRIGHTNESS

92

DRUMS

OVERDRIVE

FINGERDBAS

CHURCH ORG

SYNBRASS 1

BRIGHTNESS

94

DRUMS

OVERDRIVE

FINGERDBAS

CHURCH ORG

SYNBRASS 1

BRIGHTNESS

96

DRUMS

OVERDRIVE

FINGERDBAS

CHURCH ORG

SYNBRASS 1

BRIGHTNESS

99

DRUMS

OVERDRIVE

FINGERDBAS

CHURCH ORG

SYNBRASS 1

BRIGHTNESS

101

DRUMS

OVERDRIVE

FINGERDBAS

CHURCH ORG

SYNBRASS 1

BRIGHTNESS

103

DRUMS

OVERDRIVE

FINGERDBAS

CHURCH ORG

SYNBRASS 1

BRIGHTNESS

106

FLUTE

DRUMS

OVERDRIVE

FINGERDBAS

CHURCH ORG

SYNBASS 1

108

FLUTE

DRUMS

OVERDRIVE

FINGERDBAS

CHURCH ORG

SYNBASS 1

110

FLUTE

DRUMS

OVERDRIVE

FINGERDBAS

CHURCH ORG

SYNBASS 1

112

FLUTE

DRUMS

OVERDRIVE

FINGERDBAS

CHURCH ORG

SYNBASS 1

114

FLUTE

DRUMS

OVERDRIVE

FINGERDBAS

CHURCH ORG

SYNBASS 1

BRIGHTNESS

116

FLUTE

DRUMS

OVERDRIVE

FINGERDBAS

CHURCH ORG

SYNBASS 1

BRIGHTNESS

117

DRUMS

OVERDRIVE

FINGERDBAS

CHURCH ORG

SYNBRASS 1

BRIGHTNESS

118

DRUMS

OVERDRIVE

FINGERDBAS

CHURCH ORG

SYNBRASS 1

BRIGHTNESS

119

DRUMS

OVERDRIVE

FINGERDBAS

CHURCH ORG

SYNBASS 1

BRIGHTNESS

121

FLUTE

DRUMS

OVERDRIVE

FINGERDBAS

HARPSICHRD

CHURCH ORG

SYNBASS 1

BRIGHTNESS

123

FLUTE

DRUMS

FINGERDBAS

HARPSICHRD

CHURCH ORG

125

FLUTE

DRUMS

FINGERDBAS

HARPSICHRD

CHURCH ORG

127

FLUTE

DRUMS

FINGERDBAS

HARPSICHRD

CHURCH ORG

129

FLUTE

DRUMS

FINGERDBAS

HARPSICHRD

CHURCH ORG

131

FLUTE

DRUMS

FINGERDBAS

HARPSICHRD

CHURCH ORG

133

FLUTE

DRUMS

FINGERDBAS

HARPSICHRD

CHURCH ORG

135

FLUTE

DRUMS

FINGERDBAS

HARPSICHRD

CHURCH ORG

137

FLUTE

DRUMS

OVERDRIVE

FINGERDBAS

HARPSICHRD

CHURCH ORG

SYNBASS 1

BRIGHTNESS

139

FLUTE
DRUMS
OVERDRIVE
FINGERDBAS
CHURCH ORG
SYNBASS 1
BRIGHTNESS

142

FLUTE
DRUMS
OVERDRIVE
FINGERDBAS
CHURCH ORG
SYNBASS 1
BRIGHTNESS

144

FLUTE

DRUMS

OVERDRIVE

FINGERDBAS

CHURCH ORG

SYNBASS 1

BRIGHTNESS

146

FLUTE

DRUMS

OVERDRIVE

FINGERDBAS

CHURCH ORG

SYNBASS 1

FLUTE

Marillion - Garden Party

♩ = 93,000183

9

12

16

20

24

♩ = 82,000816

28

33

38

♩ = 95,001343

2

45

49

53

57

63

68

72

77

♩ = 94,001160

107

112

FLUTE

117

5

3

3

124

3

3

128

3

132

3

136

3

141

144

2

DRUMS

Marillion - Garden Party

♩ = 93,000183

5

9

12

15

18

21

~~93,000183~~ ♩ = 82,000816 ♩ = 95,001343

14

DRUMS

42

45

48

51

54

57

60

09001000550011603 ♩ = 94,000600 ♩ = 94,001160

78

81

85

DRUMS

89

93

97

101

105

109

113

116

120

123

V.S.

DRUMS

126

129

132

135

138

142

145

OVERDRIVE

Marillion - Garden Party

♩ = 93,000183

5

8

10

12

14

16

18

20

22

24

♩ = 82,000816

V.S.

OVERDRIVE

27

31

35

39

$\text{♩} = 95,001343$

42

44

46

48

50

52

OVERDRIVE

54

56

58

60

♩ = 94,001160 105394,001160 ♩ = 94,000670

63

67

71

75

♩ = 94,001160

78

80

8

OVERDRIVE

90

93

97

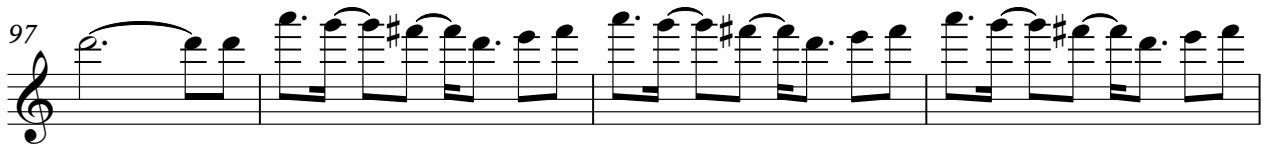

101

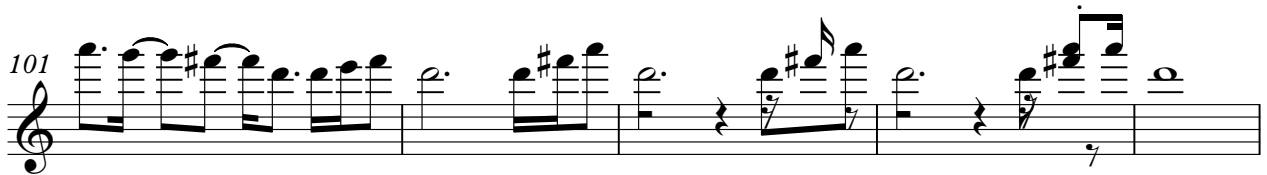

106

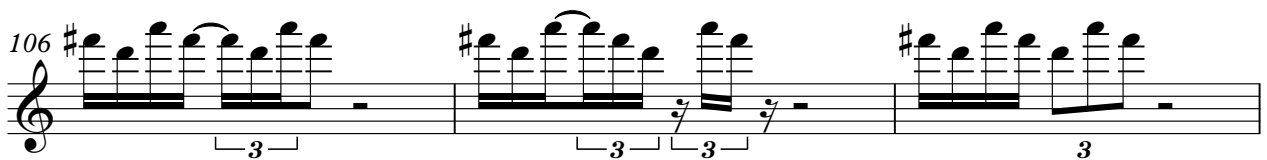

109

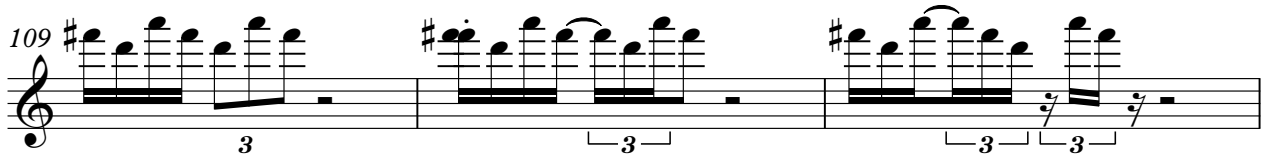

112

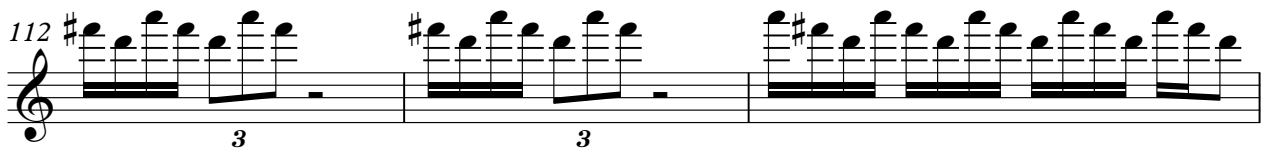

115

117

119

121 **OVERDRIVE** 5

16 3

139

143

146 **2**

♩ = 93,000183

5

8

10

12

14

16

18

20

22

24

♩ = 92,00000000 ♩ = 82,000816

58

60

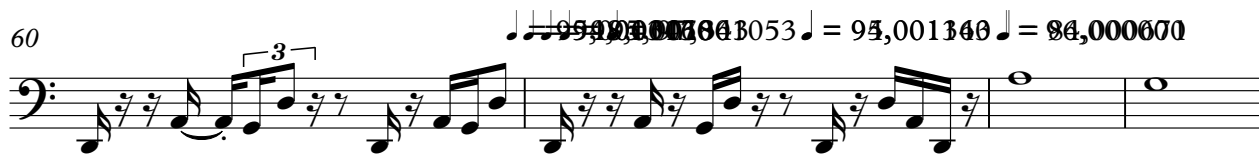

64

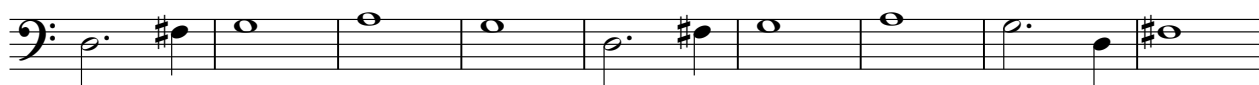

73

78

80

83

87

91

95

V.S.

99

103

107

111

115

119

122

124

127

130

132

135

138

142

145

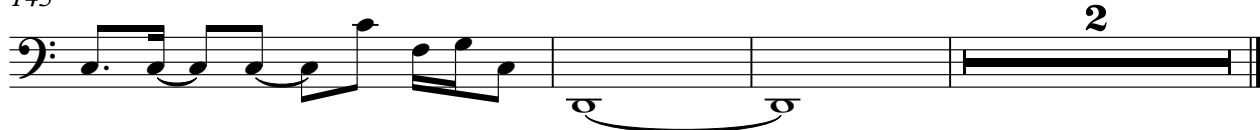

HARPSICHRD

Marillion - Garden Party

♩ = 93,000183 ♯ = ~~93,000540~~ ♩ = 82,000816 ♩ = 95,001343

24 15 20

61

~~93,000540~~ ♩ = 94,001160

15 45

123

3

126

129

3

132

3

135

137

12

CHURCH ORG

Marillion - Garden Party

♩ = 93,000183

10

19 ~~♩ = 93,000183~~ ♩ = 82,000816

28

36 ♩ = 95,001343

42

51

60 ~~♩ = 93,000183~~ ♩ = 90,000670

V.S.

CHURCH ORG

69

76

♩ = 94,001160

83

92

101

110

119

128

137

144

MUSIC LIBRARY

3

2

SYNBRASS 1

Marillion - Garden Party

♩ = 93,000183

4

6

8

10

12

14

16

18

20

V.S.

102

106

110

114

116

118

120

138

143

146

BRIGHTNESS

Marillion - Garden Party

♩ = 93,000183 ♩ = ~~93,000540~~ ♩ = 82,000816 ♩ = 95,001343

24 **15** **20**

~~93,000540~~ ♩ = 94,001160

15 **5**

86

95

104

119

140

GOBLIN

Marillion - Garden Party

♩ = 93,000183 ~~♩ = 93,000540~~ ♩ = 82,000816

24

31

40 ♩ = 95,001343 ~~♩ = 92,000670~~ ♩ = 80,000670

19

66

74 ♩ = 94,001160

72