

Marillion - SYMPATHY

0.0"
1.1,00
Sympathy/Marillion

♩ = 120,000000 69,000015

2

5

Drums+

Hammond

8

Drums+

Hammond

11

Drums+

Hammond

14

Drum&SE

Drums+

Bass

Hammond

Cymbals

Strings

6

17

Bass

Strings

22

Bass

Hammond

Strings

PsychSynth

1'26.8"
26.1,00
Not half the world...

26

Drum&SE

Drums+

Bass

Rock Organ

PsychSynth

28

Drum&SE

Bass

Rock Organ

PsychSynth

30

Drum&SE

Drums+

Bass

Hammond

Rock Organ

32

Drum&SE

Bass

Hammond

34

Drum&SE

Bass

Hammond

2'03.4"
37.1,00
Bridge

37

Drum&SE

Guitar

Bass

Strings

39

Drum&SE

Guitar

Bass

Hammond

2'17.3"
41.1,00
Guitar Solo

41

Drum&SE

Bass

Hammond

43

Drum&SE

Bass

Hammond

45

Drum&SE

Bass

Choir

46

Drum&SE

Bass

Choir

47

Drum&SE

Bass

Choir

48

Drum&SE

Bass

Choir

49

Drum&SE

Bass

Choir

50

Drum&SE

Drums+

Bass

Choir

6

6

3

2'52.1"
51.1,00
Chorus

51

Drum&SE

Bass

Rock Organ

52

Drum&SE

Bass

Rock Organ

53

Drum&SE

Bass

Rock Organ

54

Drum&SE

Bass

Rock Organ

56

Drum&SE

Bass

Hammond

Strings

58

Drum&SE

Bass

Hammond

Strings

60

Drum&SE

Bass

Hammond

Strings

62

Bass

Hammond

Strings

Marillion - SYMPATHY

Drum&SE

♩ = 69,00000150 ♩ = 69,000015

13 10 3

27

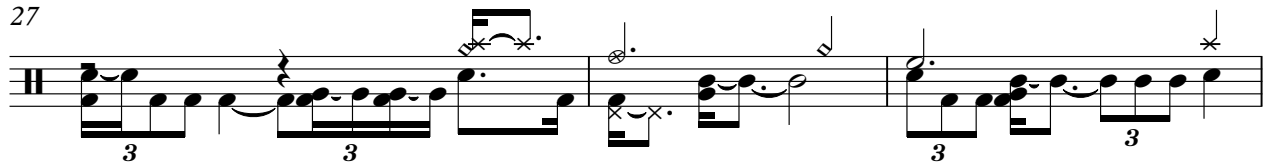

30

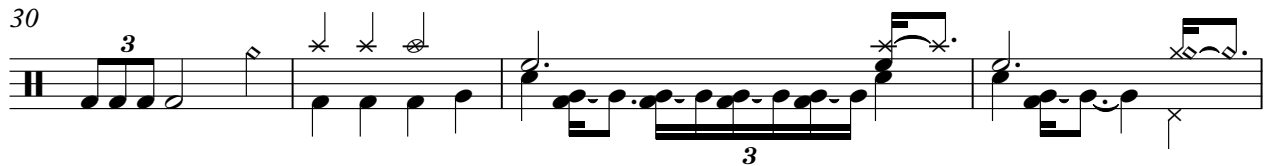

34

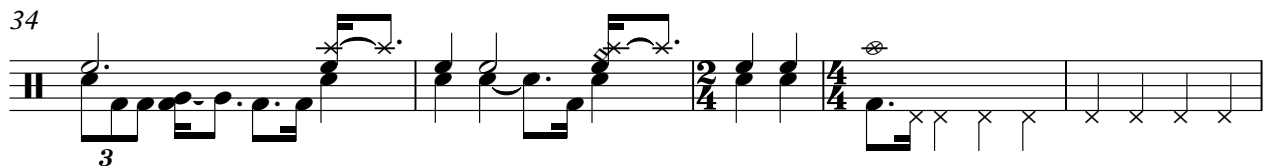

39

42

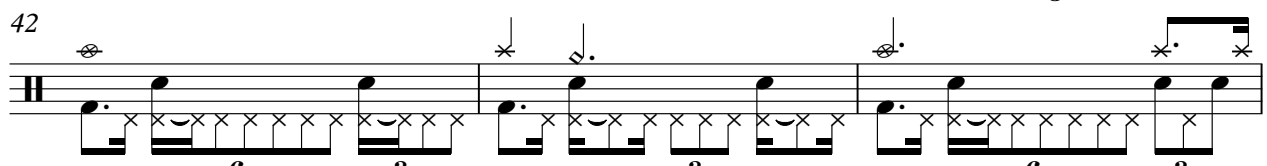

45

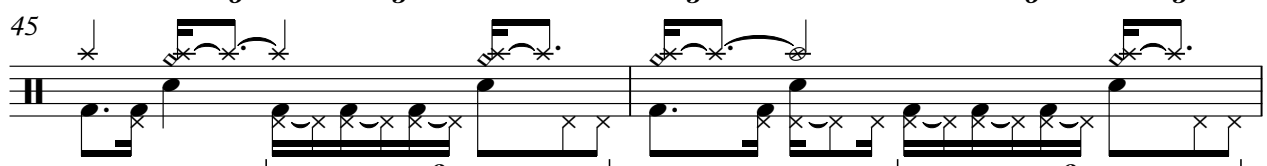

47

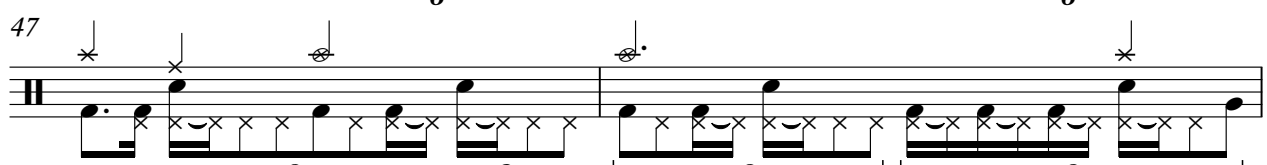

49

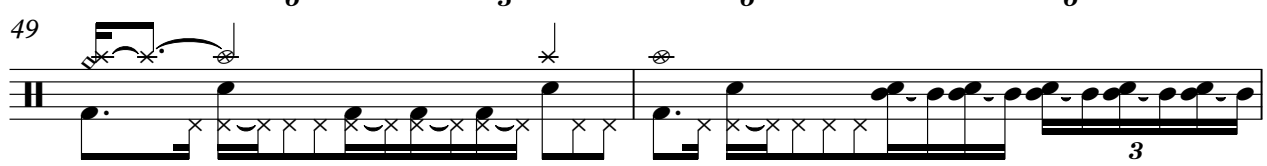

51

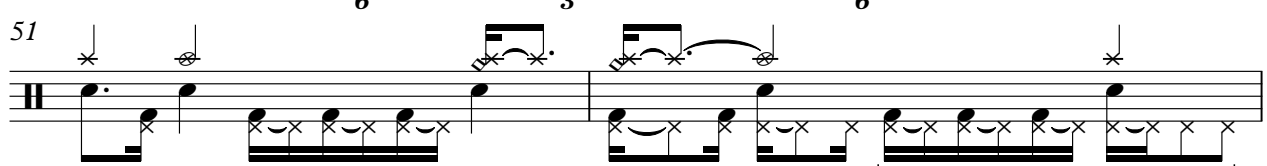

V.S.

2

Drum&SE

53

55

57

59

61

Drums+

Marillion - SYMPATHY

♩ = 120,0000150 = 69,000015

5

9

13

28

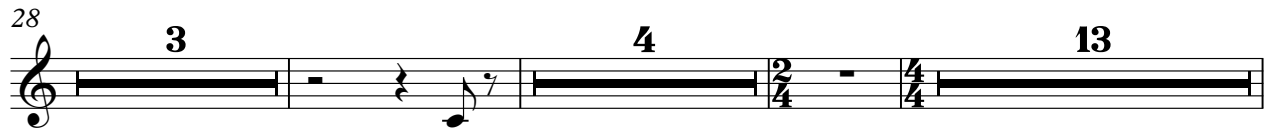

50

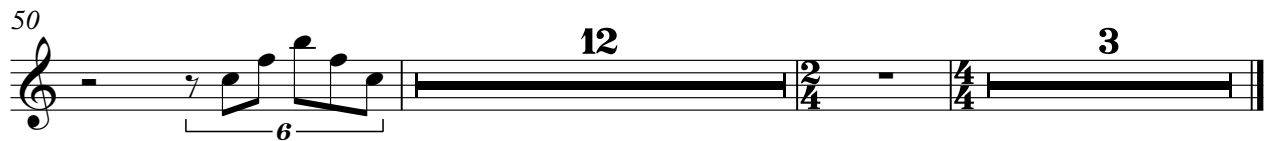

Guitar

Marillion - SYMPATHY

♩ = 120,000000 69,000015

34

38

3

40

22 3

Marillion - SYMPATHY

Bass

♩ = 69,0000015

13

19

26

30

34

38

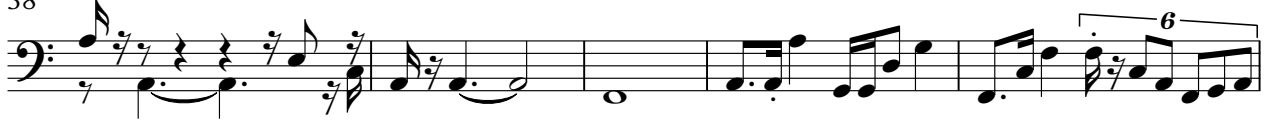

43

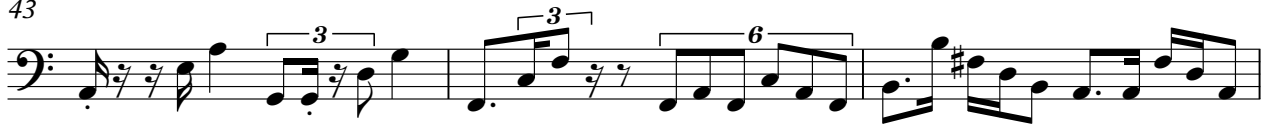

46

49

52

V.S.

2

Bass

56

60

Choir

Marillion - SYMPATHY

100,00000069,000015

34 8

This block contains the first line of musical notation for the choir part. It starts with a treble clef and a 4/4 time signature. Above the staff, there are two strings of numbers: "100,000000" and "69,000015". The first measure is a whole rest. The second measure is a whole note chord consisting of G4, B4, and D5. The third measure is a whole rest. The fourth measure is a whole note chord consisting of G4, B4, and D5. The fifth measure is a whole rest. The sixth measure is a whole note chord consisting of G4, B4, and D5. The seventh measure is a whole rest. The eighth measure is a whole note chord consisting of G4, B4, and D5. The key signature has one sharp (F#).

46

This block contains the second line of musical notation for the choir part, starting at measure 46. It features a treble clef and a key signature of one sharp (F#). The notation includes various rhythmic values and chords, including eighth notes, quarter notes, and chords with accidentals.

50

12 3

This block contains the third line of musical notation for the choir part, starting at measure 50. It features a treble clef and a key signature of one sharp (F#). The notation includes various rhythmic values and chords, including eighth notes, quarter notes, and chords with accidentals.

Hammond

Marillion - SYMPATHY

♩ = 620,0000160 ♩ = 69,000015

2 3

8 2 3

13 10 6 10 6

32 3 3

40 11 11

56

60

62

Marillion - SYMPATHY

Rock Organ

♩ = 69,000015

24

27

29

5

37

14

53

55

7

3

Cymbals

Marillion - SYMPATHY

♩ = 120,000015069,000015

12 6

16 20 26 3

20 26 3

Marillion - SYMPATHY

Strings

♩ = 100,000006 ♩ = 69,000015

13

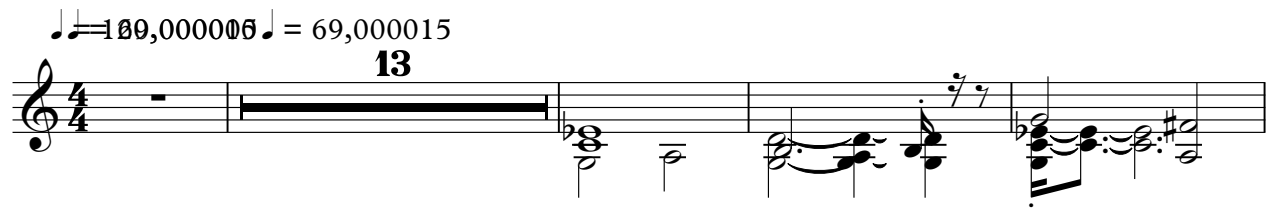

18

24

10

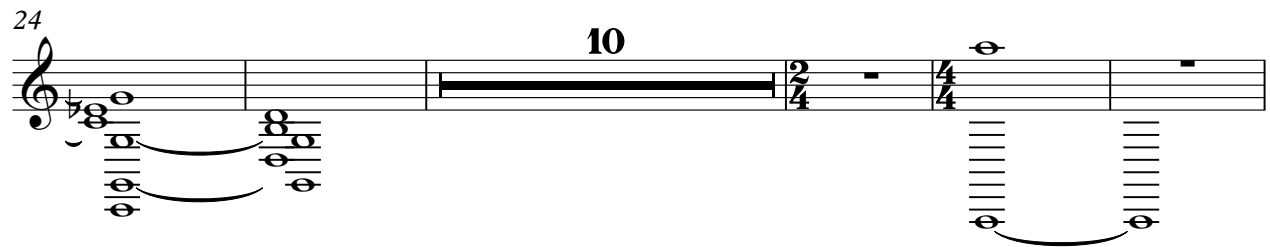

39

17

61

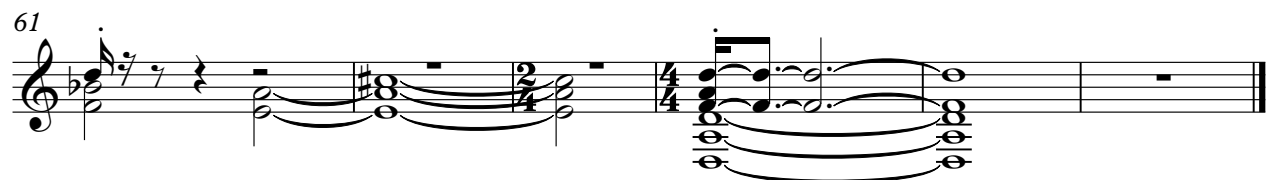

♩ = 120, 000, 001, 009, 000015

23

30

6 **26** **3**