

# Mario Pelchat - Je ne t'aime plus

♩ = 104,999924

Drums

Steel Str. Guitar

Steel Str. Guitar

Fretless Bass

Syn.Strings 1

4

Steel Str. Guitar

Steel Str. Guitar

Fretless Bass

8

Cl.

Steel Str. Guitar

Steel Str. Guitar

Fretless Bass

12

Cl.

Steel Str. Guitar

Steel Str. Guitar

15

Cl.  
Steel Str.Guitar  
Steel Str.Guitar  
Cello

18

Cl.  
Steel Str.Guitar  
Steel Str.Guitar  
Cello

22

Cl.  
Steel Str.Guitar  
Steel Str.Guitar  
Cello

26

Cl.

Steel Str.Guitar

Steel Str.Guitar

Fretless Bass

Syn.Strings 1

Cello

Cello

30

Cl.

Steel Str.Guitar

Steel Str.Guitar

Fretless Bass

Syn.Strings 1

Cello

Cello

33

Cl.  
Steel Str.Guitar  
Steel Str.Guitar  
Fretless Bass  
Syn.Strings 1  
Cello  
Cello

37

Cl.  
Steel Str.Guitar  
Steel Str.Guitar  
Fretless Bass  
Syn.Strings 1  
Cello  
Cello

40

Cl.  
Drums  
Steel Str.Guitar  
Steel Str.Guitar  
Fretless Bass  
Syn.Strings 1  
Violin  
Cello  
Cello

43

Drums  
Steel Str.Guitar  
Steel Str.Guitar  
Fretless Bass  
Syn.Strings 1  
Violin  
Cello  
Cello

53

Cl.  
Drums  
Steel Str.Guitar  
Steel Str.Guitar  
Fretless Bass  
Syn.Strings 1

56

Cl.  
Drums  
Steel Str.Guitar  
Steel Str.Guitar  
Fretless Bass  
Syn.Strings 1

59

Cl.  
Drums  
Steel Str.Guitar  
Steel Str.Guitar  
Fretless Bass  
Syn.Strings 1

63

Cl.  
Drums  
Steel Str.Guitar  
Steel Str.Guitar  
Fretless Bass  
Syn.Strings 1

66

Cl.  
Drums  
Steel Str.Guitar  
Steel Str.Guitar  
Fretless Bass  
Syn.Strings 1  
Syn.Strings 1  
Cello  
Cello

69

Cl.  
Drums  
Steel Str.Guitar  
Steel Str.Guitar  
Fretless Bass  
Syn.Strings 1  
Syn.Strings 1  
Cello  
Cello

71

Cl.  
Drums  
Steel Str.Guitar  
Steel Str.Guitar  
Fretless Bass  
Syn.Strings 1  
Syn.Strings 1  
Cello  
Cello

74

Cl.  
Drums  
Steel Str.Guitar  
Steel Str.Guitar  
Fretless Bass  
Syn.Strings 1  
Syn.Strings 1  
Cello  
Cello

76

Cl.

Drums

Steel Str. Guitar

Steel Str. Guitar

Fretless Bass

Syn. Strings 1

Syn. Strings 1

Cello

Cello

79

Cl.

Drums

Steel Str. Guitar

Steel Str. Guitar

Fretless Bass

Syn. Strings 1

Syn. Strings 1

Violin

Cello

Cello

81

83

Drums

Steel Str.Guitar

Steel Str.Guitar

Fretless Bass

Syn.Strings 1

Syn.Strings 1

Violin

Cello

Cello

85

Drums

Steel Str.Guitar

Steel Str.Guitar

Fretless Bass

Syn.Strings 1

Syn.Strings 1

Violin

Cello

Cello

87

Drums

Steel Str.Guitar

Steel Str.Guitar

Fretless Bass

Syn.Strings 1

Syn.Strings 1

Violin

Cello

Cello

89

Steel Str.Guitar

Fretless Bass

Syn.Strings 1

Syn.Strings 1

Violin

Cello

# Mario Pelchat - Je ne t'aime plus

Clarinet in B $\flat$

$\text{♩} = 104,999924$

7

11

15

19

23

27

31

35

39

7

50

54

57

61

65

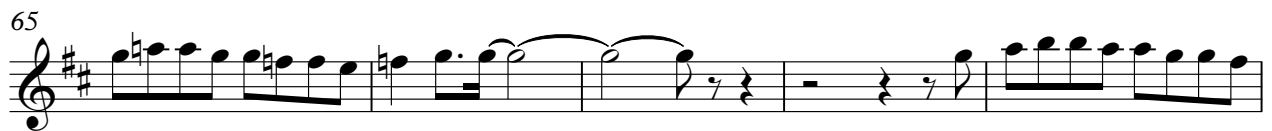

70

74

78

# Mario Pelchat - Je ne t'aime plus

## Drums

♩ = 104,999924

41

45

50

55

60

64

69

73

77

81

V.S.

2

Drums

85

3

♩ = 104,999924

6

10

15

20

25

30

34

38

43

V.S.

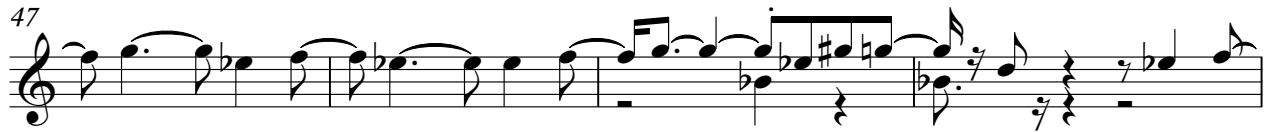

Mario Pelchat - Je ne t'aime plus

Steel Str. Guitar

♩ = 104,999924

V.S.

46

50

55

59

64

68

70

73

76

78

Steel Str. Guitar

3

81

84

87

89

♩ = 104,999924

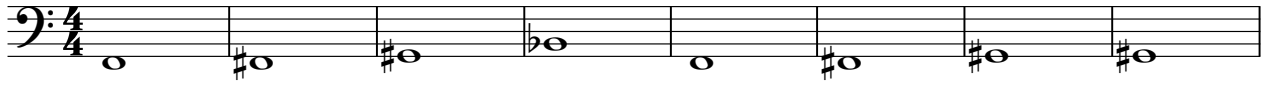

V.S.

Syn.Strings 1

Mario Pelchat - Je ne t'aime plus

♩ = 104,999924

67

72

77

82

87

Mario Pelchat - Je ne t'aime plus

Syn.Strings 1

♩ = 104,999924

25

31

36

42

48

53

59

65

70

74

V.S.

77

81

84

88

Violin

Mario Pelchat - Je ne t'aime plus

♩ = 104,999924

40

44

49

80

83

86

88

28

# Mario Pelchat - Je ne t'aime plus

Cello

♩ = 104,999924  
**16**

22

29

37

44

51 **16**

72

79

85

88

Cello

Mario Pelchat - Je ne t'aime plus

♩ = 104,999924

**26**

32

39

46

52

**16**

73

79

85

**3**

