

Mario Pelchat - Pleurs Dans La Pluie 2

♩ = 82,000038

Timpani

Standard

Overdrive Guitar

Distortion Guitar

Nylon String Guitar

Fingered Bass

Choir

Slow Strings

Halo Pad

Crystal

Strings

Piano 2

Piano 2

Rain

Gunshot

♩ = 82,000038

8

Timpani

Standard

Nylon String Guitar

Fingered Bass

Choir

Crystal

Piano 2

Piano 2

Gunshot

10

Timpani

Standard

Nylon String Guitar

Fingered Bass

Choir

Crystal

Piano 2

Piano 2

Gunshot

Timpani

Standard

Nylon String Guitar

Fingered Bass

Choir

Crystal

Piano 2

Piano 2

Gunshot

14

Timpani

Standard

Nylon String Guitar

Fingered Bass

Choir

Crystal

Piano 2

Piano 2

Gunshot

16

Timpani

Standard

Fingered Bass

Choir

Piano 2

Gunshot

19

Fingered Bass

Choir

Piano 2

21

Fingered Bass

Piano 2

23

Standard

Nylon String Guitar

Fingered Bass

Choir

Crystal

Strings

Piano 2

Gunshot

25

Standard

Nylon String Guitar

Fingered Bass

Choir

Strings

Piano 2

Gunshot

27

Standard

Nylon String Guitar

Fingered Bass

Choir

Strings

Piano 2

Gunshot

Standard

Nylon String Guitar

Fingered Bass

Choir

Strings

Piano 2

Gunshot

Standard

Distortion Guitar

Nylon String Guitar

Fingered Bass

Choir

Crystal

Strings

Piano 2

Gunshot

- Fingered Bass:** Provides a low-frequency accompaniment with a few notes and rests.
- Crystal:** Shows a sparse, rhythmic pattern with rests.
- Piano 2:** Contains a complex accompaniment with chords and moving lines.

- Nylon String Guitar:** Contains a melodic line with various accidentals and a fermata.
- Fingered Bass:** Provides a bass line with notes such as G#2, B2, and E2.
- Choir:** Features a vocal line with a few notes and rests.
- Crystal:** Includes a line with some notes and rests, possibly representing a crystal chime or similar effect.
- Strings:** Shows a string section with notes and rests.
- Piano 2:** Contains a piano accompaniment with chords and melodic fragments.
- Gunshot:** Features a line with notes and rests, possibly representing a gunshot effect.

37

Standard

Distortion Guitar

Nylon String Guitar

Fingered Bass

Choir

Crystal

Strings

Piano 2

Gunshot

39

Standard

Distortion Guitar

Nylon String Guitar

Fingered Bass

Choir

Strings

Piano 2

Gunshot

Standard

Nylon String Guitar

Fingered Bass

Slow Strings

Strings

Piano 2

Gunshot

Standard

Nylon String Guitar

Fingered Bass

Slow Strings

Strings

Piano 2

Gunshot

45

Standard

Nylon String Guitar

Fingered Bass

Choir

Slow Strings

Piano 2

Gunshot

||

47

Standard

Nylon String Guitar

Fingered Bass

Choir

Slow Strings

Piano 2

Gunshot

||

This musical score is arranged for ten different instruments. The instruments and their parts are as follows:

- Distortion Guitar:** Shows a guitar tab with a 'T' (tremolo) symbol and a 'B' (bend) symbol, with a '6/4' chord indicated.
- Nylon String Guitar:** Plays a melodic line with a mix of natural and flat notes.
- Fingered Bass:** Provides a bass line with a mix of natural and flat notes.
- Choir:** Features a vocal line with a few notes and a sharp sign.
- Slow Strings:** Plays a simple harmonic accompaniment.
- Crystal:** Plays a melodic line with a sharp sign.
- Strings:** Shows a bass line with a flat sign.
- Gunshot:** Shows a bass line with a flat sign and a few notes.

50

Standard

Distortion Guitar

Nylon String Guitar

Fingered Bass

Choir

Crystal

Strings

Piano 2

Gunshot

Standard

Overdrive Guitar

Distortion Guitar

Nylon String Guitar

Fingered Bass

Choir

Strings

Piano 2

60

Standard

Overdrive Guitar

Distortion Guitar

Nylon String Guitar

Fingered Bass

Choir

Strings

Piano 2

62

Standard

Overdrive Guitar

Distortion Guitar

Nylon String Guitar

Fingered Bass

Choir

Strings

Piano 2

Standard

Standard guitar notation showing fret numbers (1-4) and accidentals (sharps and naturals) for the first four measures.

Overdrive Guitar

Overdrive guitar notation in treble clef, featuring a melodic line with a sharp key signature and various accidentals.

Distortion Guitar

Distortion guitar notation using a tablature system with letters T, A, B and numbers 4, 2, 4, 4 on a six-line staff.

Nylon String Guitar

Nylon string guitar notation in treble clef, showing a melodic line with a sharp key signature and various accidentals.

Fingered Bass

Fingered bass notation in bass clef, featuring a melodic line with a sharp key signature and various accidentals.

Choir

Choir notation in treble clef, showing a vocal line with a sharp key signature and a long note with a slur.

Crystal

Crystal notation in treble clef, featuring a melodic line with a sharp key signature and various accidentals.

Strings

Strings notation in bass clef, showing a melodic line with a sharp key signature and various accidentals.

Piano 2

65

Standard

Overdrive Guitar

Distortion Guitar

Nylon String Guitar

Fingered Bass

Choir

Crystal

Strings

Piano 2

Standard

Standard guitar notation showing fret numbers (1-4) and accidentals (sharps, flats, naturals) for the first four measures.

Overdrive Guitar

Overdrive guitar notation in treble clef, featuring a melodic line with accidentals and a slur over the second measure.

Distortion Guitar

Distortion guitar notation showing fret numbers (4, 2, 4) and a 4/2 time signature.

Nylon String Guitar

Nylon string guitar notation in treble clef, featuring a melodic line with accidentals and a slur over the second measure.

Fingered Bass

Fingered bass notation in bass clef, featuring a melodic line with accidentals.

Choir

Choir notation in treble clef, featuring a melodic line with a slur over the second measure.

Crystal

Crystal notation in treble clef, featuring a melodic line with accidentals and a slur over the second measure.

Strings

Strings notation in bass clef, featuring a melodic line with accidentals and a slur over the second measure.

Piano 2

Standard

Overdrive Guitar

Distortion Guitar

Nylon String Guitar

Fingered Bass

Choir

Crystal

Strings

Piano 2

Standard

Overdrive Guitar

Distortion Guitar

Nylon String Guitar

Fingered Bass

Choir

Piano 2

Standard

Distortion Guitar

Nylon String Guitar

Fingered Bass

Choir

Piano 2

Standard

Distortion Guitar

Nylon String Guitar

Fingered Bass

Choir

Strings

Piano 2

Standard

Distortion Guitar

Nylon String Guitar

Fingered Bass

Choir

Crystal

Strings

Piano 2

78

Standard

Distortion Guitar

Nylon String Guitar

Fingered Bass

Choir

Halo Pad

Crystal

Strings

Piano 2

80

Standard

Distortion Guitar

Nylon String Guitar

Fingered Bass

Choir

Halo Pad

Piano 2

82 27

Standard

Distortion Guitar

T				
A	0	2	2	4
B	0	0	0	2
	5			

Nylon String Guitar

Fingered Bass

Choir

Halo Pad

Crystal

Strings

Piano 2

3

3

6

6

84

Standard

Distortion Guitar

Nylon String Guitar

Fingered Bass

Choir

Crystal

Strings

Piano 2

86

Standard

Distortion Guitar

Nylon String Guitar

Fingered Bass

Choir

Crystal

Strings

Piano 2

88

Standard

Distortion Guitar

Nylon String Guitar

Fingered Bass

Choir

Crystal

Strings

Piano 2

90

Standard

Distortion Guitar

Nylon String Guitar

Fingered Bass

Choir

Crystal

Strings

Piano 2

92

Standard

Distortion Guitar

Nylon String Guitar

Fingered Bass

Choir

Crystal

Strings

Piano 2

94

Standard

Distortion Guitar

Nylon String Guitar

Fingered Bass

Choir

Crystal

Strings

Piano 2

96

Standard

Distortion Guitar

Nylon String Guitar

Fingered Bass

Choir

Crystal

Strings

Piano 2

98

Standard

Distortion Guitar

Nylon String Guitar

Fingered Bass

Choir

Crystal

Strings

Piano 2

100

Standard

Distortion Guitar

Nylon String Guitar

Fingered Bass

Choir

Crystal

Strings

Piano 2

102

Standard

Distortion Guitar

Nylon String Guitar

Fingered Bass

Choir

Crystal

Strings

Piano 2

Standard

Standard guitar notation with fretboard diagrams above the staff. The diagrams show fingerings for various chords and melodic lines across the fretboard.

Distortion Guitar

Distortion guitar notation with guitar tablature. The tablature shows fret numbers for each string across two measures.

E	A	D	G	B	E
2	0	2	0	2	0
0	5	4	4	2	2
2	2	2	2	4	2
4	0	4	0	4	0

Nylon String Guitar

Nylon string guitar notation in treble clef, featuring a melodic line with various rhythmic patterns.

Fingered Bass

Fingered bass notation in bass clef, showing a steady melodic line.

Choir

Choir notation in treble clef, featuring a few notes with a long sustain.

Crystal

Crystal notation in treble clef, showing sparse notes with rests.

Strings

Strings notation in bass clef, showing a few notes with a long sustain.

Piano 2

106

Standard

Standard guitar notation featuring rhythmic markings (x) above notes and accidentals (sharps) on the notes.

Overdrive Guitar

Overdrive guitar notation with a long sustain line and a few notes in the final measure.

Distortion Guitar

Distortion guitar notation showing fret numbers: 0, 2, 5 on the top string and 0, 2, 0 on the bottom string.

Nylon String Guitar

Nylon string guitar notation with a treble clef, accidentals, and a long sustain line.

Fingered Bass

Fingered bass notation with a bass clef and a long sustain line.

Choir

Choir notation with a treble clef and a long sustain line.

Crystal

Crystal notation with a treble clef and a few notes.

Strings

Strings notation with a bass clef and a long sustain line.

Piano 2

Timpani

Mario Pelchat - Pleurs Dans La Pluie 2

♩ = 82,000038

7

13

93

Mario Pelchat - Pleurs Dans La Pluie 2

Standard

♩ = 82,000038

7

10

13

17

7

26

29

32

35

38

41

V.S.

44

47

50

53

56

58

60

62

64

66

68

70

72

74

76

78

80

82

84

86

V.S.

Standard

88

90

92

94

96

98

100

102

104

106

2

Overdrive Guitar

Mario Pelchat - Pleurs Dans La Pluie 2

♩ = 82,000038

57

60

64

67

71

34

Mario Pelchat - Pleurs Dans La Pluie 2

Distortion Guitar

♩ = 82,000038

31

E							
B							
G							
D							
A							
E							
A							

38

8

T							
A							
B							

53

T							
A							
B							

61

T							
A							
B							

67

T							
A							
B							

73

T							
A							
B							

78

T							
A							
B							

84

T							
A							
B							

89

T							
A							
B							

94

T							
A							
B							

V.S.

Distortion Guitar

T															
A	2	2	2	4					2			2	2	2	4
B	0	0	0	2	2	2	2	4	0	2	0	0	0	0	2
					5	4	2	2	2	4	5				

T													
A				0				2				2	2
B	2	2	2	4			4	0	2		0	0	0
	0	0	0	5	4	2	2	2	4	0	5		

Mario Pelchat - Pleurs Dans La Pluie 2

Nylon String Guitar

♩ = 82,000038

7

11

15

8

26

30

34

38

40

43

47

V.S.

51

55

57

60

63

65

67

69

71

73

75

77

79

83

85

87

89

91

93

95

V.S.

97

99

101

103

105

106

Mario Pelchat - Pleurs Dans La Pluie 2

Fingered Bass

♩ = 82,000038

15

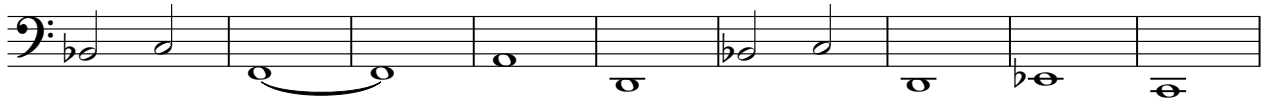

24

31

36

41

46

50

54

58

V.S.

62

66

69

72

75

79

85

89

93

97

101

105

Mario Pelchat - Pleurs Dans La Pluie 2

Choir

♩ = 82,000038

7

13

24

32

41

52

60

66

73

80

V.S.

2

Choir

87

94

101

105

Slow Strings

Mario Pelchat - Pleurs Dans La Pluie 2

♩ = 82,000038

40

40

45

61

61

Halo Pad

Mario Pelchat - Pleurs Dans La Pluie 2

♩ = 82,000038

2

8

71

81

27

Mario Pelchat - Pleurs Dans La Pluie 2

Crystal

♩ = 82,000038

7

10

14

8

8

33

38

10

52

57

5

66

69

6

Crystal

77

4

85

90

95

100

104

3

Mario Pelchat - Pleurs Dans La Pluie 2

Strings

♩ = 82,000038

23

29

36

44

5

53

59

64

70

4

77

3

2

82

Strings

89

97

104

Mario Pelchat - Pleurs Dans La Pluie 2

Piano 2

♩ = 82,000038

7

12

16

19

21

23

25

28

30

31

V.S.

Measures shown: 33, 35, 38, 40, 42, 45, 47, 48, 50, 52.

Piano 2

V.S.

105

♩ = 82,000038

7

12

95

Rain

Mario Pelchat - Pleurs Dans La Pluie 2

♩ = 82,000038

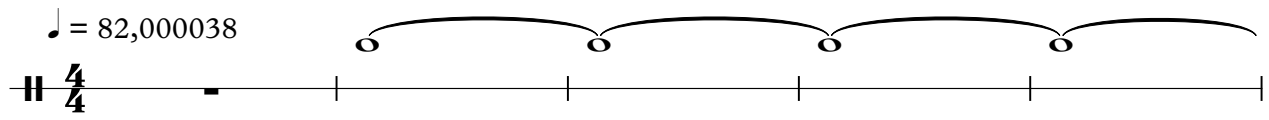

6

♩ = 82,000038

7

12

17

28

33

38

43

48

53

56

52
