

Marius Mueller Westernhagen - Mit Pfefferminz Bin Ich |

♩ = 158,002838

MELODY

DRUMS

DISTORTION

FINGERDBAS

BRASS

BRASS

♩ = 158,002838

4

MELODY

DRUMS

DISTORTION

FINGERDBAS

BRASS

BRASS

6

MELODY

DRUMS

DISTORTION

FINGERDBAS

BRASS

BRASS

8

MELODY

DRUMS

DISTORTION

FINGERBAS

10

MELODY

DRUMS

DISTORTION

FINGERBAS

12

MELODY

DRUMS

DISTORTION

FINGERBAS

14

MELODY

DRUMS

DISTORTION

FINGERDBAS

BRASS

BRASS

16

MELODY

DRUMS

DISTORTION

FINGERDBAS

BRASS

BRASS

18

MELODY

DRUMS

DISTORTION

FINGERDBAS

BRASS

BRASS

20

MELODY

DRUMS

DISTORTION

FINGERBAS

22

MELODY

DRUMS

DISTORTION

FINGERBAS

24

MELODY

DRUMS

DISTORTION

FINGERBAS

26

MELODY

DRUMS

DISTORTION

FINGERDBAS

BRASS

BRASS

28

MELODY

DRUMS

DISTORTION

FINGERDBAS

BRASS

BRASS

30

MELODY

DRUMS

DISTORTION

FINGERDBAS

BRASS

BRASS

32

MELODY

DRUMS

DISTORTION

FINGERBAS

34

MELODY

DRUMS

DISTORTION

FINGERBAS

36

MELODY

DRUMS

DISTORTION

FINGERBAS

38

DRUMS

DISTORTION

FINGERDBAS

BRASS

BRASS

40

DRUMS

DISTORTION

FINGERDBAS

ELEC ORGAN

41

DRUMS

DISTORTION

FINGERDBAS

ELEC ORGAN

42

DRUMS

DISTORTION

FINGERDBAS

ELEC ORGAN

44

DRUMS

DISTORTION

FINGERDBAS

ELEC ORGAN

46

DRUMS

DISTORTION

FINGERDBAS

ELEC ORGAN

48

DRUMS

DISTORTION

FINGERDBAS

ELEC ORGAN

50

DRUMS

DISTORTION

DISTORTION

FINGERDBAS

ELEC ORGAN

BRASS

BRASS

53

DRUMS

DISTORTION

FINGERDBAS

BRASS

BRASS

55

DRUMS

DISTORTION

FINGERDBAS

ELEC ORGAN

57

DRUMS

DISTORTION

FINGERDBAS

ELEC ORGAN

59

DRUMS

DISTORTION

FINGERDBAS

ELEC ORGAN

60

DRUMS

DISTORTION

FINGERDBAS

ELEC ORGAN

61

DRUMS

DISTORTION

FINGERDBAS

ELEC ORGAN

BRASS

BRASS

63

DRUMS

DISTORTION

FINGERDBAS

BRASS

BRASS

66

DRUMS

DISTORTION

FINGERDBAS

ELEC ORGAN

BRASS

BRASS

69

DRUMS

DISTORTION

FINGERDBAS

ELEC ORGAN

72

DRUMS

DISTORTION

FINGERDBAS

ELEC ORGAN

74

MELODY

DRUMS

DISTORTION

FINGERDBAS

BRASS

BRASS

76

MELODY

DRUMS

DISTORTION

FINGERDBAS

ELEC ORGAN

BRASS

78

MELODY

DRUMS

DISTORTION

FINGERDBAS

ELEC ORGAN

80

MELODY

DRUMS

DISTORTION

FINGERDBAS

ELEC ORGAN

82

MELODY

DRUMS

DISTORTION

FINGERDBAS

ELEC ORGAN

84

MELODY

DRUMS

DISTORTION

FINGERDBAS

ELEC ORGAN

86

MELODY

DRUMS

DISTORTION

FINGERDBAS

ELEC ORGAN

BRASS

BRASS

89

MELODY

DRUMS

DISTORTION

FINGERDBAS

ELEC ORGAN

91

MELODY

DRUMS

DISTORTION

FINGERDBAS

ELEC ORGAN

93

MELODY

DRUMS

DISTORTION

FINGERDBAS

ELEC ORGAN

95

MELODY

DRUMS

DISTORTION

FINGERDBAS

ELEC ORGAN

97

MELODY

DRUMS

DISTORTION

DISTORTION

FINGERDBAS

ELEC ORGAN

BRASS

BRASS

100

MELODY

DRUMS

DISTORTION

FINGERDBAS

ELEC ORGAN

BRASS

BRASS

102

MELODY

DRUMS

DISTORTION

FINGERDBAS

ELEC ORGAN

104

MELODY

DRUMS

DISTORTION

FINGERDBAS

ELEC ORGAN

107

MELODY

DRUMS

DISTORTION

109

MELODY

DRUMS

DISTORTION

FINGERDBAS

BRASS

BRASS

112

MELODY

DRUMS

DISTORTION

FINGERDBAS

ELEC ORGAN

118

MELODY

DRUMS

DISTORTION

FINGERDBAS

ELEC ORGAN

120

MELODY

DRUMS

DISTORTION

FINGERDBAS

ELEC ORGAN

BRASS

BRASS

122

MELODY

DRUMS

DISTORTION

FINGERDBAS

BRASS

BRASS

124

DRUMS

DISTORTION

FINGERDBAS

BRASS

BRASS

126

DRUMS

DISTORTION

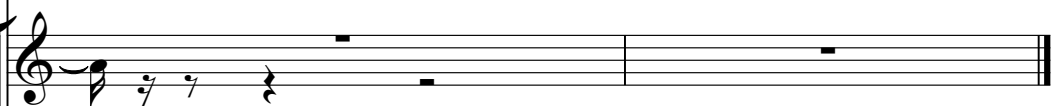

FINGERDBAS

BRASS

BRASS

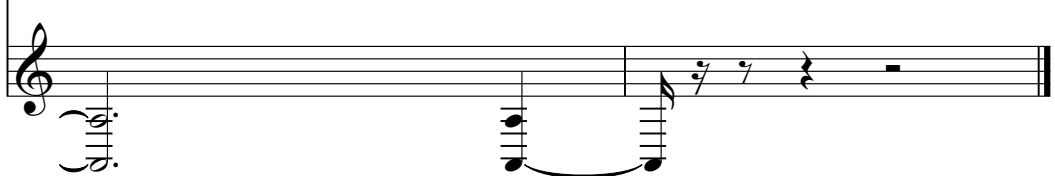

MELODY

♩ = 158,002838

2

5

8

12

16

19

23

27

30

32

MELODY

34

38

37

78

82

85

89

93

97

101

106

MELODY

110

115

119

121

DRUMS

Marius Mueller Westernhagen - Mit Pfefferminz Bin Ich I

♩ = 158,002838

V.S.

DRUMS

54

59

64

69

74

79

83

88

92

96

DRUMS

101

106

111

115

119

123

125

DISTORTION

Marius Mueller Westernhagen - Mit Pfefferminz Bin Ich I

♩ = 158,002838

51

54

57

60

62

67

72

22

76

102

108

5

2

DISTORTION

117

123

DISTORTION

Marius Mueller Westernhagen - Mit Pfefferminz Bin Ich I

♩ = 158,002838

2

7

10

13

17

21

24

27

31

34

V.S.

37

40

43

46

50

24

77

80

83

85

89

DISTORTION

92

95

97

112

115

118

120

♩ = 158,002838

2

V.S.

39

43

47

51

57

61

66

70

74

78

81

84

88

92

95

98

103

2

110

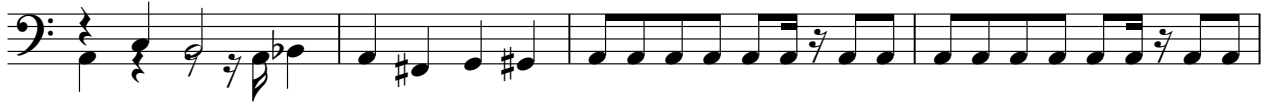

114

117

120

124

♩ = 158,002838

39

41

43

46

48

56

67

74

81

89

94

103

BRASS

Marius Mueller Westernhagen - Mit Pfefferminz Bin Ich I

♩ = 158,002838

7

18

29

40

52

BRASS

62

67

86

100

121

Marius Mueller Westernhagen - Mit Pfefferminz Bin Ich I

BRASS

♩ = 158,002838

2

7

18

29

40

54

66

86

100

121