

Marius Mueller Westernhagen - ROSI

♩ = 105,001572

♩ = 105,001572

14

DRUMS

OVERDRIVE

FRETLESS

ELEC ORGAN

MELODY

17

DRUMS

OVERDRIVE

FRETLESS

ELEC ORGAN

MELODY

21

DRUMS

OVERDRIVE

FRETLESS

ELEC ORGAN

MELODY

25

DRUMS

OVERDRIVE

FRETLESS

ELEC ORGAN

MELODY

BRASS

28

DRUMS

OVERDRIVE

FRETLESS

ELEC ORGAN

MELODY

BRASS

31

DRUMS

OVERDRIVE

FRETLESS

ELEC ORGAN

MELODY

BRASS

35

DRUMS

OVERDRIVE

FRETLESS

ELEC ORGAN

MELODY

BRASS

39

DRUMS

OVERDRIVE

FRETLESS

ELEC ORGAN

MELODY

42

DRUMS

OVERDRIVE

FRETLESS

ELEC ORGAN

MELODY

45

DRUMS

OVERDRIVE

FRETLESS

ELEC ORGAN

MELODY

49

DRUMS

OVERDRIVE

FRETLESS

ELEC ORGAN

MELODY

53

DRUMS

OVERDRIVE

FRETLESS

ELEC ORGAN

MELODY

BRASS

56

DRUMS

OVERDRIVE

FRETLESS

ELEC ORGAN

MELODY

BRASS

59

DRUMS
OVERDRIVE
FRETLESS
ELEC ORGAN
MELODY
BRASS

63

DRUMS
OVERDRIVE
FRETLESS
ELEC ORGAN
BRASS

67

TROMBONE
DRUMS
OVERDRIVE
FRETLESS
ELEC ORGAN
BRASS

70

TROMBONE

DRUMS

OVERDRIVE

FRETLESS

ELEC ORGAN

BRASS

73

TROMBONE

DRUMS

OVERDRIVE

FRETLESS

ELEC ORGAN

MELODY

BRASS

77

DRUMS

OVERDRIVE

FRETLESS

ELEC ORGAN

MELODY

81

DRUMS

OVERDRIVE

FRETLESS

ELEC ORGAN

MELODY

BRASS

85

DRUMS

OVERDRIVE

FRETLESS

ELEC ORGAN

MELODY

BRASS

88

DRUMS

OVERDRIVE

FRETLESS

ELEC ORGAN

MELODY

BRASS

92

DRUMS
OVERDRIVE
FRETLESS
ELEC ORGAN
MELODY
BRASS

97

DRUMS
OVERDRIVE
FRETLESS
ELEC ORGAN
MELODY
BRASS

100

DRUMS
OVERDRIVE
FRETLESS
ELEC ORGAN
MELODY
BRASS

103

DRUMS
OVERDRIVE
FRETLESS
ELEC ORGAN
MELODY
BRASS

106

DRUMS
OVERDRIVE
FRETLESS
ELEC ORGAN
MELODY
BRASS

109

DRUMS
OVERDRIVE
FRETLESS
ELEC ORGAN
MELODY
BRASS

TROMBONE

Marius Mueller Westernhagen - ROSI

♩ = 105,001572

65

69

72

74

38

113

DRUMS

Marius Mueller Westernhagen - ROSI

♩ = 105,001572

2

7

10

13

16

20

24

27

30

33

V.S.

DRUMS

37

40

43

46

50

54

57

60

63

67

DRUMS

70

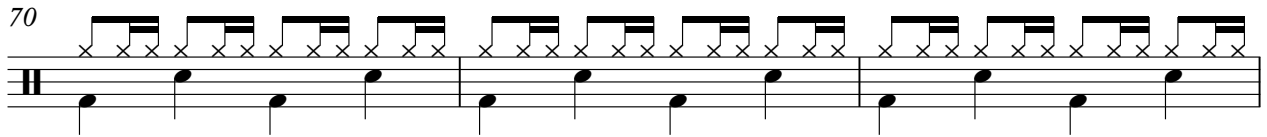

73

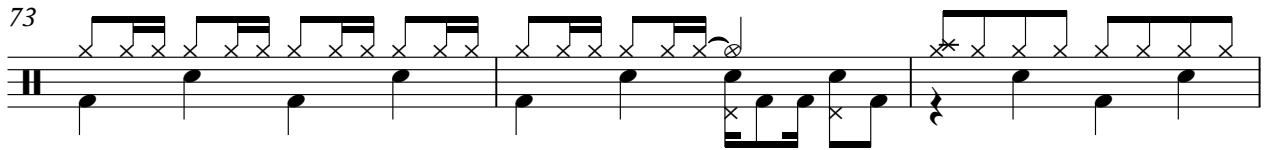

76

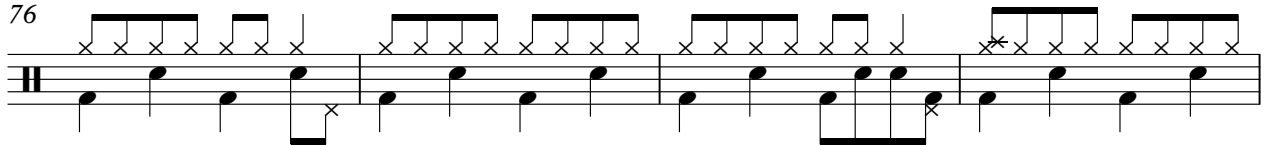

80

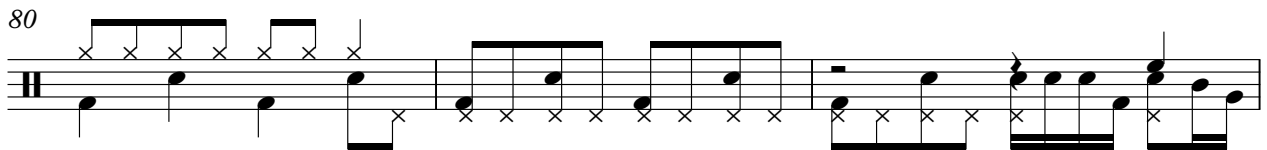

83

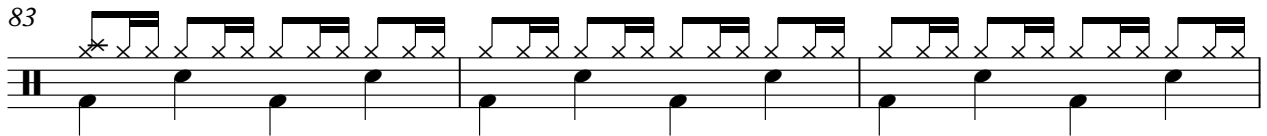

86

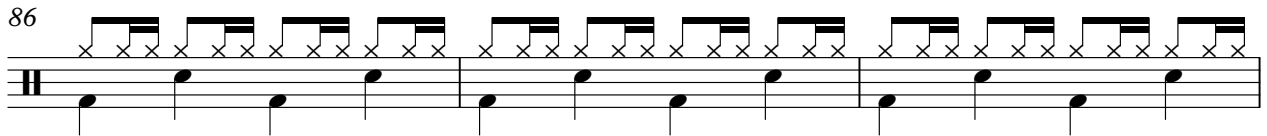

89

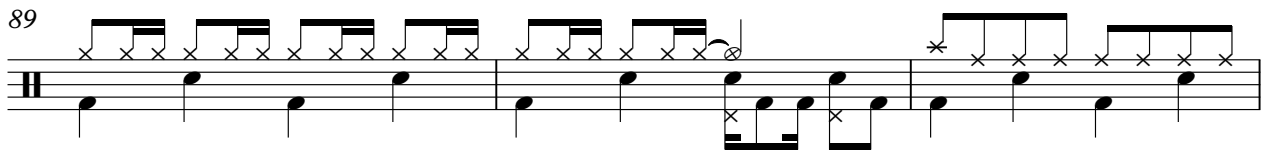

92

96

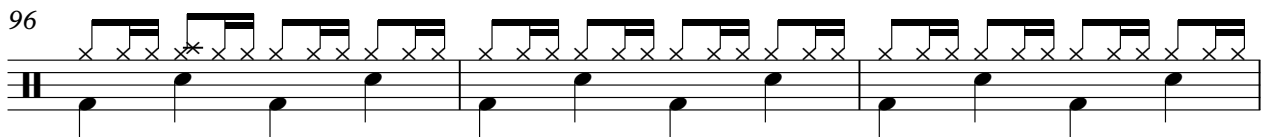

99

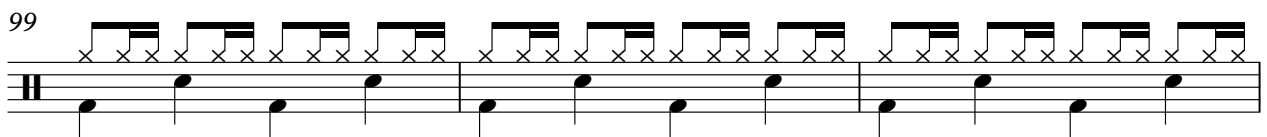

V.S.

DRUMS

102

105

108

110

113

OVERDRIVE

Marius Mueller Westernhagen - ROSI

♩ = 105,001572

2

9

11

14

16

20

25

28

30

33

V.S.

OVERDRIVE

38

40

43

45

49

54

57

59

62

68

OVERDRIVE

70

72

75

79

83

86

88

91

97

99

V.S.

OVERDRIVE

101

104

107

109

111

FRETLESS

Marius Mueller Westernhagen - ROSI

♩ = 105,001572

2

8

12

16

20

24

28

32

37

41

V.S.

45

49

53

57

61

66

70

74

78

82

♩ = 105,001572

2

9

14

21

27

32

39

44

51

57

63

70

76

83

88

95

101

106

110

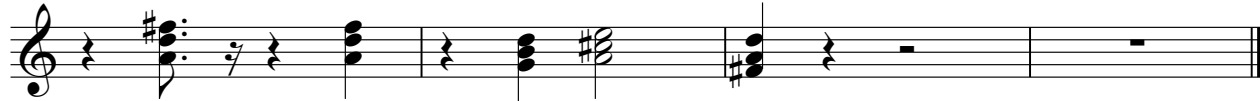

MELODY

Marius Mueller Westernhagen - ROSI

♩ = 105,001572

7

11

14

17

21

25

29

31

5

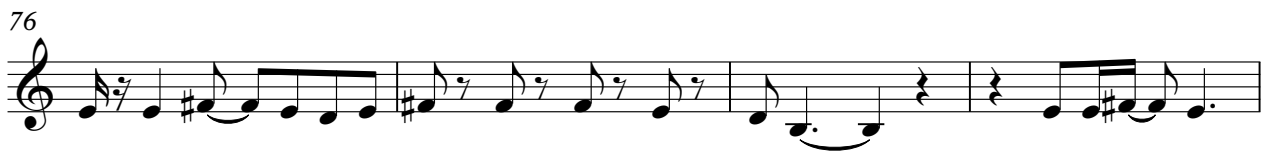
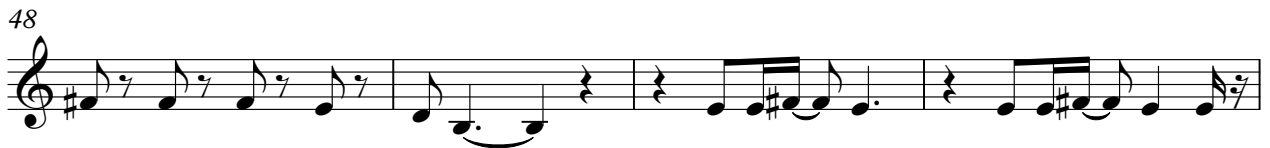

MELODY

88

4

95

101

107

113

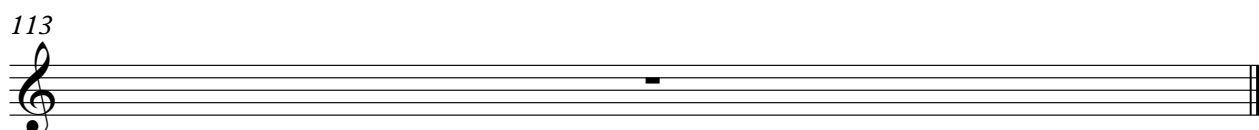

BRASS

Marius Mueller Westernhagen - ROSI

♩ = 105,001572

9

30

37

58

64

71

BRASS

84

89

97

102

108

113
