

Marius Mueller Westernhagen - Schweige Ist Feige

♩ = 133,002304

DRUMS

MUTED GTR

OVERDRIVE

OVERDRIVE

DISTORTION

FRETLESS

ORGAN 3

MELODY

VOICE OOHS

♩ = 133,002304

6

DRUMS

MUTED GTR

OVERDRIVE

DISTORTION

FRETLESS

9

DRUMS

MUTED GTR

OVERDRIVE

DISTORTION

FRETLESS

12

DRUMS

MUTED GTR

OVERDRIVE

DISTORTION

FRETLESS

MELODY

15

DRUMS

MUTED GTR

OVERDRIVE

DISTORTION

FRETLESS

MELODY

18

DRUMS

MUTED GTR

OVERDRIVE

DISTORTION

FRETLESS

MELODY

VOICE OOHS

21

DRUMS

MUTED GTR

OVERDRIVE

DISTORTION

FRETLESS

MELODY

VOICE OOHS

24

DRUMS

MUTED GTR

OVERDRIVE

DISTORTION

FRETLESS

MELODY

VOICE OOHS

27

DRUMS

MUTED GTR

OVERDRIVE

DISTORTION

FRETLESS

MELODY

30

DRUMS

MUTED GTR

OVERDRIVE

DISTORTION

FRETLESS

MELODY

33

DRUMS

MUTED GTR

OVERDRIVE

DISTORTION

FRETLESS

MELODY

36

DRUMS

MUTED GTR

OVERDRIVE

DISTORTION

FRETLESS

MELODY

VOICE OOHS

39

DRUMS

MUTED GTR

OVERDRIVE

DISTORTION

FRETLESS

MELODY

VOICE OOHS

42

DRUMS

MUTED GTR

OVERDRIVE

DISTORTION

FRETLESS

ORGAN 3

MELODY

45

DRUMS

MUTED GTR

OVERDRIVE

DISTORTION

FRETLESS

ORGAN 3

MELODY

48

DRUMS

MUTED GTR

OVERDRIVE

DISTORTION

FRETLESS

ORGAN 3

MELODY

51

DRUMS

MUTED GTR

OVERDRIVE

OVERDRIVE

DISTORTION

FRETLESS

ORGAN 3

53

DRUMS

MUTED GTR

OVERDRIVE

OVERDRIVE

FRETLESS

55

DRUMS

MUTED GTR

OVERDRIVE

OVERDRIVE

FRETLESS

57

DRUMS

MUTED GTR

OVERDRIVE

OVERDRIVE

FRETLESS

59

62

DRUMS

MUTED GTR

OVERDRIVE

OVERDRIVE

DISTORTION

FRETLESS

MELODY

VOICE OOHS

65

DRUMS

MUTED GTR

OVERDRIVE

OVERDRIVE

DISTORTION

FRETLESS

MELODY

VOICE OOHs

68

DRUMS

MUTED GTR

OVERDRIVE

OVERDRIVE

FRETLESS

MELODY

71

DRUMS

MUTED GTR

OVERDRIVE

FRETLESS

MELODY

74

DRUMS

MUTED GTR

OVERDRIVE

OVERDRIVE

DISTORTION

FRETLESS

MELODY

VOICE OOHS

77

DRUMS

MUTED GTR

OVERDRIVE

OVERDRIVE

DISTORTION

FRETLESS

MELODY

VOICE OOHS

Detailed description of the musical score: The score consists of nine staves. The 'DRUMS' staff uses a drum set icon and shows a consistent rhythmic pattern of eighth notes. The 'MUTED GTR' staff features a series of eighth-note chords. The first 'OVERDRIVE' staff is marked 'diph' and contains sustained chords. The second 'OVERDRIVE' staff shows a melodic line with slurs. The 'DISTORTION' staff has a melodic line with slurs and accidentals. The 'FRETLESS' staff is in bass clef and shows a melodic line with slurs. The 'MELODY' staff is in treble clef and shows a sparse melodic line. The 'VOICE OOHS' staff is in treble clef and shows a few notes at the beginning followed by rests.

80

DRUMS

MUTED GTR

OVERDRIVE

OVERDRIVE

DISTORTION

FRETLESS

MELODY

VOICE OOHS

83

DRUMS

MUTED GTR

OVERDRIVE

OVERDRIVE

DISTORTION

FRETLESS

ORGAN 3

MELODY

86

DRUMS

MUTED GTR

OVERDRIVE

DISTORTION

FRETLESS

ORGAN 3

MELODY

89

DRUMS

MUTED GTR

OVERDRIVE

OVERDRIVE

DISTORTION

FRETLESS

ORGAN 3

MELODY

91

DRUMS

MUTED GTR

OVERDRIVE

OVERDRIVE

DISTORTION

FRETLESS

ORGAN 3

MELODY

VOICE OOHS

Detailed description of the musical score: The score is for page 19, measures 91 and 92. It features seven staves. The DRUMS staff shows a complex rhythmic pattern with various note values and rests. The MUTED GTR staff consists of a steady eighth-note accompaniment. The two OVERDRIVE tracks provide harmonic support with chords and single notes. The DISTORTION track has a simple eighth-note line. The FRETLESS track features a melodic line with some chromaticism. The ORGAN 3 part is more complex, with a triplet in measure 92. The MELODY and VOICE OOHS tracks have sparse notes, with the voice part including a triplet in measure 92.

93

DRUMS

MUTED GTR

OVERDRIVE

OVERDRIVE

FRETLESS

MELODY

VOICE OOHS

96

DRUMS

MUTED GTR

OVERDRIVE

OVERDRIVE

FRETLESS

MELODY

VOICE OOHS

99

DRUMS

MUTED GTR

OVERDRIVE

OVERDRIVE

FRETLESS

MELODY

VOICE OOHS

102

DRUMS

MUTED GTR

OVERDRIVE

OVERDRIVE

FRETLESS

MELODY

VOICE OOHS

105

DRUMS

MUTED GTR

OVERDRIVE

OVERDRIVE

FRETLESS

MELODY

VOICE OOHS

108

DRUMS

MUTED GTR

OVERDRIVE

OVERDRIVE

FRETLESS

MELODY

VOICE OOHS

111

DRUMS

MUTED GTR

OVERDRIVE

OVERDRIVE

FRETLESS

MELODY

VOICE OOHS

114

DRUMS

MUTED GTR

OVERDRIVE

OVERDRIVE

FRETLESS

MELODY

VOICE OOHS

DRUMS

MUTED GTR

OVERDRIVE

OVERDRIVE

DISTORTION

FRETLESS

ORGAN 3

MELODY

VOICE OOHS

42

46

50

53

55

57

59

62

66

69

DRUMS

73

77

81

85

89

92

96

100

104

108

V.S.

4

DRUMS

112

115

MUTED GTR

Marius Mueller Westernhagen - Schweige Ist Feige

♩ = 133,002304

2

7

11

15

19

23

27

31

35

39

V.S.

43

47

51

55

59

63

67

71

75

79

OVERDRIVE

Marius Mueller Westernhagen - Schweige Ist Feige

♩ = 133,002304

2

7

11

15

19

25

30

34

39

44

V.S.

OVERDRIVE

49

53

57

62

67

71

75

81

86

91

OVERDRIVE

95

99

103

107

111

115

OVERDRIVE

Marius Mueller Westernhagen - Schweige Ist Feige

♩ = 133,002304

50

55

59

64

75

81

90

93

2

2

3

6

5

2

OVERDRIVE

99

104

108

113

DISTORTION

Marius Mueller Westernhagen - Schweige Ist Feige

♩ = 133,002304

2

7

11

15

19

25

29

33

38

42

DISTORTION

46

2

51

8

63

68

8

81

86

2

91

28

2

FRETLESS

Marius Mueller Westernhagen - Schweige Ist Feige

♩ = 133,002304

2

7

11

15

19

23

27

31

35

39

V.S.

43

47

51

55

59

63

67

71

75

79

83

87

91

95

99

103

107

111

114

♩ = 133,002304

42

48

52

32

89

92

28 2

MELODY

♩ = 133,002304

10

14

17

21

26

30

33

37

42

2

48

9

108

113

116

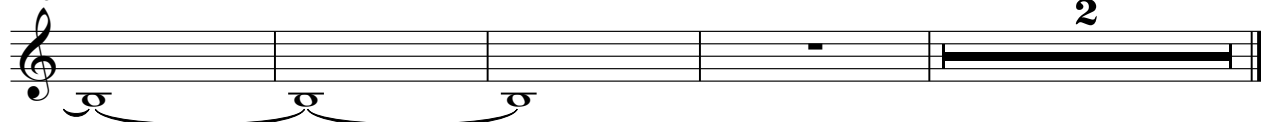

VOICE OOHS

Marius Mueller Westernhagen - Schweige Ist Feige

♩ = 133,002304

18

2

25

10

2

41

18

2

64

10

2

80

10

2

96

2

103

109

113

4

2