

Marius Mueller Westernhagen - SEXY

♩ = 118,001060

DRUMS

OVERDRIVE

FINGERDBAS

BRASS

A.PIANO

4

DRUMS

OVERDRIVE

FINGERDBAS

A.PIANO

7

DRUMS

OVERDRIVE

OVERDRIVE

11

DRUMS

OVERDRIVE

OVERDRIVE

FINGERDBAS

BRASS

A.PIANO

13

DRUMS

OVERDRIVE

FINGERDBAS

BRASS

A.PIANO

16

DRUMS

OVERDRIVE

OVERDRIVE

FINGERDBAS

BRASS

A.PIANO

TAB: 1 1 0 3 0 | 0 2 2 | 1 1 0 3 0

19

MELODY

DRUMS

OVERDRIVE

OVERDRIVE

FINGERDBAS

BRASS

A.PIANO

TAB: 3 3 1 1 0 3 0 | 2 2 0 0 3 0

21

MELODY

DRUMS

OVERDRIVE

FINGERDBAS

A.PIANO

23

MELODY

DRUMS

OVERDRIVE

FINGERDBAS

A.PIANO

25

MELODY

DRUMS

OVERDRIVE

FINGERDBAS

A.PIANO

27

MELODY

DRUMS

OVERDRIVE

FINGERDBAS

A.PIANO

29

MELODY

DRUMS

OVERDRIVE

FINGERDBAS

A.PIANO

31

MELODY

DRUMS

OVERDRIVE

FINGERDBAS

A.PIANO

33

MELODY

DRUMS

OVERDRIVE

FINGERDBAS

BRASS

A.PIANO

35

MELODY

DRUMS

OVERDRIVE

FINGERDBAS

BRASS

A.PIANO

37

MELODY

DRUMS

OVERDRIVE

OVERDRIVE

FINGERDBAS

BRASS

A.PIANO

39

MELODY

DRUMS

OVERDRIVE

OVERDRIVE

FINGERDBAS

BRASS

A.PIANO

41

MELODY

DRUMS

OVERDRIVE

OVERDRIVE

FINGERDBAS

BRASS

A.PIANO

43

MELODY

DRUMS

OVERDRIVE

FINGERDBAS

A.PIANO

45

MELODY

DRUMS

OVERDRIVE

FINGERDBAS

A.PIANO

47

MELODY

DRUMS

OVERDRIVE

FINGERDBAS

A.PIANO

49

MELODY

DRUMS

OVERDRIVE

FINGERDBAS

A.PIANO

51

MELODY

DRUMS

OVERDRIVE

FINGERDBAS

A.PIANO

53

MELODY

DRUMS

OVERDRIVE

FINGERDBAS

A.PIANO

55

MELODY

DRUMS

OVERDRIVE

FINGERDBAS

A.PIANO

57

MELODY

DRUMS

OVERDRIVE

FINGERDBAS

BRASS

A.PIANO

59

MELODY

DRUMS

OVERDRIVE

FINGERDBAS

BRASS

A.PIANO

61

MELODY

DRUMS

OVERDRIVE

OVERDRIVE

FINGERDBAS

BRASS

A.PIANO

T	0	0	0	0	0	0	0	3
A	0	0	0	0	0	0	0	3
B								1

63

MELODY

DRUMS

OVERDRIVE

OVERDRIVE

FINGERDBAS

BRASS

A.PIANO

T	3	3	3	1	1	0	0
A	3	3	3	0	0	0	0
B	1	1	3	3	3	3	0

65

MELODY

DRUMS

OVERDRIVE

OVERDRIVE

FINGERDBAS

BRASS

A.PIANO

67

MELODY

DRUMS

OVERDRIVE

FINGERDBAS

ELEC ORGAN

BRASS

A.PIANO

70

MELODY

DRUMS

OVERDRIVE

FINGERDBAS

ELEC ORGAN

BRASS

A.PIANO

72

MELODY

DRUMS

OVERDRIVE

FINGERDBAS

ELEC ORGAN

BRASS

A.PIANO

74

MELODY

DRUMS

OVERDRIVE

FINGERDBAS

ELEC ORGAN

BRASS

A.PIANO

76

MELODY

DRUMS

OVERDRIVE

FINGERDBAS

ELEC ORGAN

BRASS

A.PIANO

79

MELODY

DRUMS

OVERDRIVE

FINGERDBAS

ELEC ORGAN

BRASS

A.PIANO

82

MELODY

DRUMS

OVERDRIVE

OVERDRIVE

FINGERDBAS

ELEC ORGAN

BRASS

A.PIANO

84

DRUMS

OVERDRIVE

OVERDRIVE

FINGERDBAS

ELEC ORGAN

A.PIANO

86

DRUMS

OVERDRIVE

OVERDRIVE

FINGERDBAS

ELEC ORGAN

A.PIANO

88

DRUMS

OVERDRIVE

OVERDRIVE

FINGERDBAS

ELEC ORGAN

A.PIANO

90

MELODY

DRUMS

OVERDRIVE

OVERDRIVE

FINGERDBAS

ELEC ORGAN

BRASS

A.PIANO

92

MELODY

DRUMS

OVERDRIVE

OVERDRIVE

FINGERDBAS

A.PIANO

94

MELODY

DRUMS

OVERDRIVE

FINGERDBAS

A.PIANO

MELODY: Treble clef, quarter rest, quarter note, eighth note, eighth note, quarter note, eighth note, eighth note.

DRUMS: Snare, bass, and hi-hat patterns.

OVERDRIVE: Tablature for strings T, A, B.

FINGERDBAS: Bass clef, quarter notes, eighth notes, quarter note, eighth note, eighth note.

A.PIANO: Treble clef, chords and single notes.

96

MELODY

DRUMS

OVERDRIVE

FINGERDBAS

A.PIANO

MELODY: Treble clef, eighth notes, quarter note, quarter rest.

DRUMS: Snare, bass, and hi-hat patterns.

OVERDRIVE: Tablature for strings T, A, B.

FINGERDBAS: Bass clef, quarter notes, eighth notes, quarter note, eighth note, eighth note.

A.PIANO: Treble clef, chords and single notes.

98

MELODY

DRUMS

OVERDRIVE

FINGERDBAS

A.PIANO

MELODY: Treble clef, quarter rest, quarter note, quarter note, quarter note.

DRUMS: Snare, bass, and hi-hat patterns.

OVERDRIVE: Tablature for strings T, A, B.

FINGERDBAS: Bass clef, quarter notes, eighth notes, quarter note, eighth note, eighth note.

A.PIANO: Treble clef, chords and single notes.

100

MELODY

DRUMS

OVERDRIVE

FINGERDBAS

A.PIANO

Detailed description of measures 100-101: The MELODY staff shows a sequence of eighth notes with accents, followed by a quarter note and a half note. The DRUMS staff features a consistent eighth-note pattern with accents. The OVERDRIVE staff shows fret numbers for strings T, A, and B. The FINGERDBAS staff has a bass line with eighth notes and some accidentals. The A.PIANO staff shows a complex chordal accompaniment with many beamed notes.

102

MELODY

DRUMS

OVERDRIVE

FINGERDBAS

A.PIANO

Detailed description of measures 102-103: The MELODY staff has a rest in measure 102, followed by eighth notes in measure 103. The DRUMS staff continues with the eighth-note pattern. The OVERDRIVE staff shows fret numbers. The FINGERDBAS staff continues with the bass line. The A.PIANO staff continues with the chordal accompaniment.

104

MELODY

DRUMS

OVERDRIVE

FINGERDBAS

A.PIANO

Detailed description of measures 104-105: The MELODY staff has eighth notes in measure 104, followed by a rest in measure 105. The DRUMS staff continues with the eighth-note pattern. The OVERDRIVE staff shows fret numbers. The FINGERDBAS staff continues with the bass line. The A.PIANO staff continues with the chordal accompaniment.

106

MELODY

DRUMS

OVERDRIVE

FINGERDBAS

ELEC ORGAN

BRASS

A.PIANO

108

MELODY

DRUMS

OVERDRIVE

OVERDRIVE

FINGERDBAS

ELEC ORGAN

BRASS

A.PIANO

110

MELODY

DRUMS

OVERDRIVE

OVERDRIVE

T	0	0	3	3	3	3	1
A	0	0	3	3	3	3	0
B			1	1	1	3	1

FINGERDBAS

ELEC ORGAN

BRASS

A.PIANO

112

MELODY

DRUMS

OVERDRIVE

T	1	1	0	0	0	0	0	0
A	0	0	0	0	0	0	0	0
B	3	3	0	0	0	0	3	0

FINGERDBAS

ELEC ORGAN

BRASS

A.PIANO

114

MELODY

DRUMS

OVERDRIVE

FINGERDBAS

ELEC ORGAN

A.PIANO

116

MELODY

DRUMS

OVERDRIVE

FINGERDBAS

ELEC ORGAN

BRASS

A.PIANO

118

MELODY

DRUMS

OVERDRIVE

FINGERDBAS

ELEC ORGAN

BRASS

A.PIANO

120

MELODY

DRUMS

OVERDRIVE

FINGERDBAS

ELEC ORGAN

BRASS

A.PIANO

122

MELODY

DRUMS

OVERDRIVE

FINGERDBAS

ELEC ORGAN

BRASS

A.PIANO

125

MELODY

DRUMS

OVERDRIVE

FINGERDBAS

ELEC ORGAN

BRASS

A.PIANO

127

MELODY

DRUMS

OVERDRIVE

FINGERDBAS

ELEC ORGAN

A.PIANO

129

MELODY

DRUMS

OVERDRIVE

FINGERDBAS

ELEC ORGAN

BRASS

A.PIANO

131

MELODY

DRUMS

OVERDRIVE

FINGERDBAS

ELEC ORGAN

BRASS

A.PIANO

134

MELODY

DRUMS

OVERDRIVE

FINGERDBAS

ELEC ORGAN

BRASS

A.PIANO

136

MELODY

DRUMS

OVERDRIVE

FINGERDBAS

ELEC ORGAN

BRASS

A.PIANO

138

140

MELODY

DRUMS

OVERDRIVE

T								1		1			
A	3	3	3	0	0	0	0				3	1	3
B	3	3	3	3	3	0	0				2	0	2

FINGERDBAS

ELEC ORGAN

BRASS

A.PIANO

142

144

MELODY

DRUMS

OVERDRIVE

T	1	1	1	1	3	3	1	3	1	3	1	3
A	3	3	0	0	2	2	3	0	3	0	3	0
B			3	3	0	0					3	0

FINGERDBAS

ELEC ORGAN

BRASS

A.PIANO

146

MELODY

DRUMS

OVERDRIVE

FINGERDBAS

ELEC ORGAN

BRASS

A.PIANO

148

MELODY

DRUMS

OVERDRIVE

FINGERDBAS

ELEC ORGAN

BRASS

A.PIANO

150

Marius Mueller Westernhagen - SEXY

MELODY

♩ = 118,001060

18

22

27

32

36

40

44

48

52

55

59

63

67

72

78

83

94

99

103

107

111

115

120

125

131

136

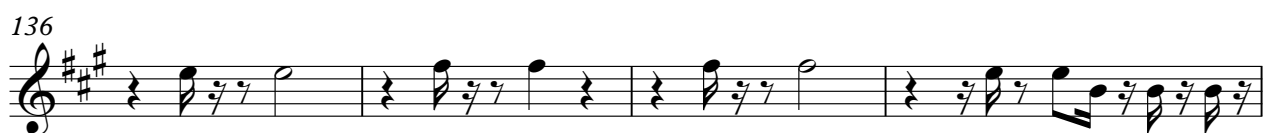

140

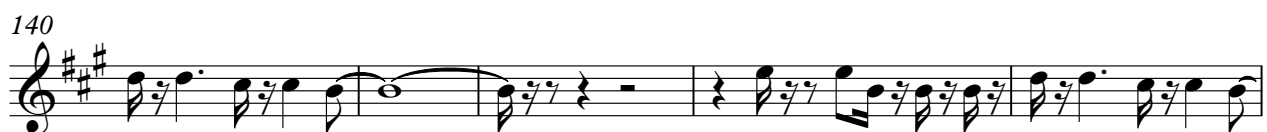

145

148

DRUMS

Marius Mueller Westernhagen - SEXY

♩ = 118,001060

6

11

15

19

23

27

31

35

39

V.S.

DRUMS

43

47

51

55

59

63

67

71

75

79

DRUMS

83

87

91

95

99

103

107

111

115

119

V.S.

DRUMS

123

127

131

135

139

143

147

OVERDRIVE

Marius Mueller Westernhagen - SEXY

♩ = 118,001060

6

11 6 17

37 2

43 18

65 15

83 3

87

91 16

109 42

Marius Mueller Westernhagen - SEXY

OVERDRIVE

♩ = 118,001060
2

E									
B									
G		3	3	1	1	0	0	0	3
D		2	2	0	0	0	3	0	2
A									2
E									
A									

7

T	3	3	1	1	3	3	1	1	3	3
A	0	0	0	0	0	2	0	0	0	2
B			3	3	3	3	3	3	3	3

12

T	1	1	3	3	1	1	3	2	1	1
A	0	0	0	0	0	0	0	0	0	0
B										

17

T	3	3	1	1	3	3	1	1	3	3
A	0	0	0	0	0	2	0	0	0	2
B										

22

T	1	1	3	3	1	1	3	2	1	1
A	0	0	0	0	0	0	0	0	0	0
B	3	3	3	3	3	3	3	3	3	3

27

T	3	3	1	1	3	3	1	1	3	3
A	0	0	0	0	0	2	0	0	0	2
B										

32

T	1	1	3	3	1	1	3	3	1	1
A	0	0	0	0	0	0	0	0	0	0
B	3	3	3	3	3	3	3	3	3	3

37

T	0	0	0	0	0	0	0	0	0	0
A	0	0	0	0	0	0	0	0	0	0
B										

42

T	0	0	3	3	1	1	3	3	1	1
A	0	0	0	0	0	0	0	0	0	0
B										

47

T	3	3	1	1	3	3	1	3	3
A	0	0	0	0	0	2	0	0	2
B									

V.S.

OVERDRIVE

T	1 1	3 3	1	3 3	1 1
A	0 0 0 3 0	0 2 2	0 0 3 0	0 2 2	0 0 0 3 0
B	3 3 3		3 3		3 3 3

57

T	3 3	1 1	1	1 1	0 0 0
A	0 2 2	0 0 0 3 3	3 3	0 0 0	0 0 0
B	3 3	3 3 1	1	3 3	3 3

62

T	0 0 0 3	3 3 3 3	1 1	0 0 0	0 0 0	0 0 0
A	0 0 0 3	3 3 3 3	0 0 0	0 0 0	0 0 0	0 0 0
B	1	1 1 1 3	3 3	3 3	3 3	3 3

67

T	0 0 0	3 0	0 0 3 0 3 0	0 3 0 3 0 3 0	0 0 0
A	0 0 0	3 3	0 0 3 0 3 0 3 0	0 3 0 3 0 3 0	0 0 0
B		3 3	3 3	3 3	3 3

72

T	0	0 3 0 3 0 3 0	0 3 0 3 0 3 0	0 0 0
A	3 3 3 0	0 3 0 3 0 3 0	0 3 0 3 0 3 0	0 0 0
B	3 3 3	3 3 3 3	3 3 3 3	3 3 3

76

T	0	0 3 0 3 0 3 0	0 0 3 0 3 0 3 0	0 0 0 0	3 0
A	3 3 3 0	0 3 0 3 0 3 0	0 0 3 0 3 0 3 0	0 0 0 0	3 3 0
B	3 3 3	3 3 3 3	3 3 3 3	3 3 3	3 3

81

T		1 1 3 1 3	0 0 0 0 0	3 3 0 0 0
A	0 0 3 0 3 0	0 0 0 2 0 2	0 0 0 0 0	3 3 3 3 0
B	3 3	4	3 3 3 3	3 3 3 3

85

T	0 0 0 0	0 0 0 0	0 0 0 0 0 0	3 3 3 0 0 0
A	0 0 0 0	3 3 3 3	0 0 0 0 0 0	3 3 3 3 3 0
B		3 3 3 3	3 3 3 3	3 3 3 3 3

89

T	0 0 0 0	0 0 3 2	3 3 3	1 1
A	0 0 0 0	3 3 3 3	0 2 2 2	0 0 0 3 0
B		3 3 3 3	3 3 3	3 3

93

T	3 3	1 1	3 3	1 1
A	0 2 2	0 0 0 3 0	0 2 2	0 0 0 3 0
B	3 3	3 3	3 3	3 3

T	3	3	1	1	3	3	1	1
A	0	2	0	0	0	2	0	0
B					3		3	3

101

T	3	3	1	1	3	3	1	1
A	0	2	0	0	0	2	0	0
B			3	3	3		3	3

105

T	3	3	1	1	3	3	0	0	0	0	0	0
A	0	2	0	0	0	2	0	0	0	0	0	0
B			3	3	3	3	3	3	3	3	3	3

110

T	0	0	3	3	3	3	1	1	1	0	0	0	0	0
A	0	0	3	3	3	3	0	0	0	0	0	0	0	0
B			1	1	1	1	3	3	3				3	0

114

T	0	0	0	0	0	0	0	0	3	3	0	0	0	0	0
A	0	0	0	0	0	0	0	0	3	3	3	0	0	0	0
B			3						3	3	3				3

118

T	0	0	3	0	3	0	0	0	0	0	3	1	1	3	1	3
A	0	0	3	0	3	0	0	0	0	0	2	0	0	2	0	2
B			3							8	3	3	3			

122

T	3	1	1	3	1	3	0	0	2	1	1	3	1	3
A	2	0	0	2	0	2	0	0	0	0	0	2	0	2
B							3	3	3					

126

T	3	1	1	3	1	3	0	0	0	0	0	3	3
A	2	0	0	2	0	2	0	0	0	0	0	2	2
B							3	3	3	3			

130

T	3	3	3	3	0	0	0	0	0	3	1	1	3	1	3
A	2	0	0	0	0	0	0	0	0	3	3	3	3	0	0
B										3	3	3	3		3

134

T	3	3	3	1	3	0	0	0	0	3	3	3	3	3	3
A	0	3	0	3	0	0	0	0	0	2	2	2	2	2	2
B				3						3	3	3	3		0

V.S.

OVERDRIVE

							1	1											
T	0	0	0	0	0		1	1	3	1	3								
A	0	0	0	0	0	3	3	3	2	0	2								
B						3	3	3	3	3									

143

								1	1											
T	0	0	0	0	0	1	1	1	1	3	3	3	1	3	3	1	3	3	1	3
A	0	0	0	0	0	3	3	0	0	2	2	3	0	3	0	0	0	0	3	0
B								3	3					3						3

147

T	3	3	3	3		1	1	1	1	3	3										
A	0	0	0	0		3	3	0	0	2	2										
B								3	3	0	0										

♩ = 118,001060

2

6

4

13

17

21

25

29

33

36

39

41

44

48

52

56

59

61

64

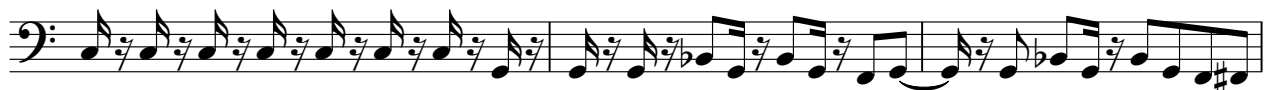

67

71

109

112

115

118

121

125

129

133

137

141

145

148

♩ = 118,001060

66

70

76

81

87

14

106

113

119

125

130

135

140

145

148

Marius Mueller Westernhagen - SEXY

BRASS

♩ = 118,001060

9

17

14

36

42

16

62

3

69

2

2

74

2

2

79

2

2

7

7

90

15

15

109

3

3

117

2

2

122

2

127

2

2

133

||φ||

BRASS

137

141

145

148

Marius Mueller Westernhagen - SEXY

A.PIANO

♩ = 118,001060

2

5

4

11

14

17

20

22

24

26

28

V.S.

30

32

34

37

40

43

45

47

50

52

54

56

58

61

65

68

71

74

77

81

V.S.

84

87

89

91

94

97

100

103

105

109

112

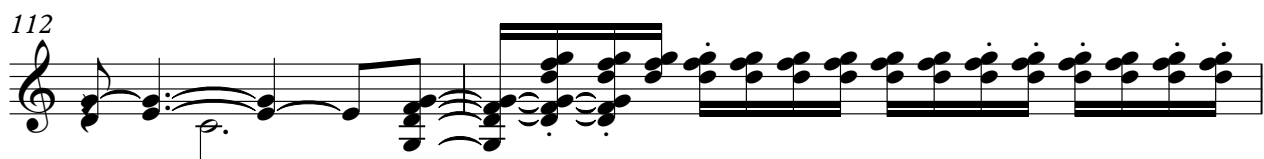

114

116

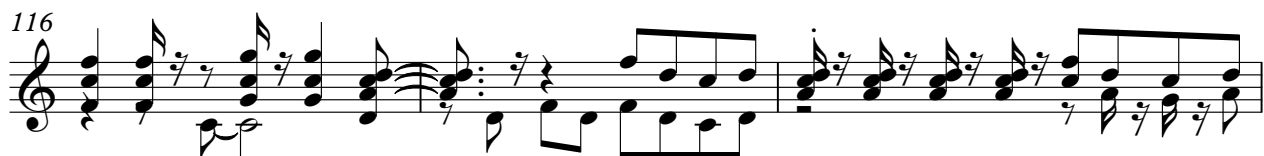

119

122

126

129

132

135

137

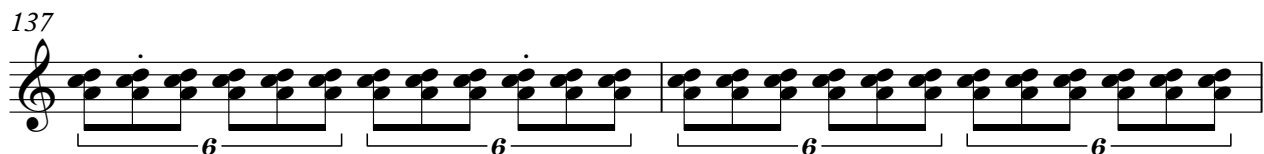

139

142

145

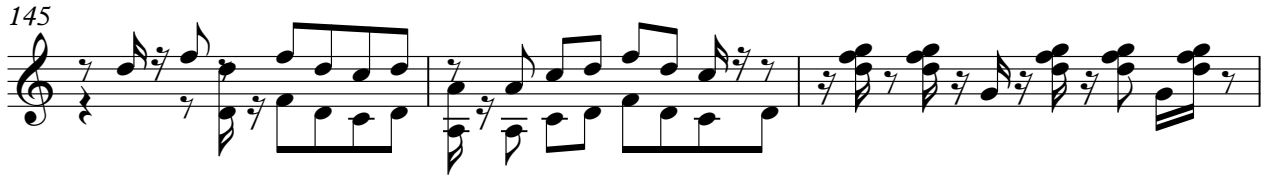

148

150

