

Mark Chestnutt - It Sure Is Monday

♩ = 140,000137

tom mid 2 45 10

tom mid 2 45

tom mid 2 45 3

tom mid 2 45 6

tom mid 2 45 8

tom mid 2 45 15

tom mid 2 45 7

tom mid 2 45 13

tom mid 2 45 9

tom mid 2 45 2

tom mid 2 45 14

tom mid 2 45 4

tom mid 2 45 12

♩ = 140,000137

tom mid 2 45 5

tom mid 2 45 11

tom mid 2 45 16

2

6

9

tom mid 2 45 10

tom mid 2 45

tom mid 2 45 3

tom mid 2 45 4

tom mid 2 45 12

12

tom mid 2 45 10

tom mid 2 45

tom mid 2 45 3

tom mid 2 45 6

tom mid 2 45 2

tom mid 2 45 14

tom mid 2 45 11

tom mid 2 45 10

tom mid 2 45

tom mid 2 45 3

tom mid 2 45 6

tom mid 2 45 2

tom mid 2 45 11

tom mid 2 45 10

tom mid 2 45

tom mid 2 45 3

tom mid 2 45 6

tom mid 2 45 9

tom mid 2 45 2

tom mid 2 45 4

20

tom mid 2 45 10

tom mid 2 45

tom mid 2 45 3

tom mid 2 45 6

tom mid 2 45 9

tom mid 2 45 2

tom mid 2 45 14

22

tom mid 2 45 10

tom mid 2 45

tom mid 2 45 3

tom mid 2 45 6

tom mid 2 45 9

tom mid 2 45 2

tom mid 2 45 10

tom mid 2 45

tom mid 2 45 3

tom mid 2 45 6

tom mid 2 45 8

tom mid 2 45 9

tom mid 2 45 2

tom mid 2 45 14

tom mid 2 45 4

tom mid 2 45 5

27

tom mid 2 45 10

tom mid 2 45

tom mid 2 45 6

tom mid 2 45 8

tom mid 2 45 9

tom mid 2 45 2

tom mid 2 45 4

tom mid 2 45 5

29

tom mid 2 45 10

tom mid 2 45

tom mid 2 45 6

tom mid 2 45 8

tom mid 2 45 9

tom mid 2 45 2

tom mid 2 45 4

tom mid 2 45 5

31

34

tom mid 2 45 10

tom mid 2 45

tom mid 2 45 3

tom mid 2 45 6

tom mid 2 45 9

tom mid 2 45 2

tom mid 2 45 4

tom mid 2 45 5

tom mid 2 45 11

tom mid 2 45 16

39

tom mid 2 45 10

tom mid 2 45

tom mid 2 45 3

tom mid 2 45 6

tom mid 2 45 7

tom mid 2 45 9

tom mid 2 45 2

tom mid 2 45 4

tom mid 2 45 5

41

tom mid 2 45 10

tom mid 2 45

tom mid 2 45 3

tom mid 2 45 6

tom mid 2 45 7

tom mid 2 45 9

tom mid 2 45 2

tom mid 2 45 10

tom mid 2 45

tom mid 2 45 3

tom mid 2 45 6

tom mid 2 45 7

tom mid 2 45 13

tom mid 2 45 9

tom mid 2 45 2

tom mid 2 45 10

tom mid 2 45

tom mid 2 45 3

tom mid 2 45 6

tom mid 2 45 7

tom mid 2 45 9

tom mid 2 45 2

47

tom mid 2 45 10

tom mid 2 45

tom mid 2 45 3

tom mid 2 45 6

tom mid 2 45 7

tom mid 2 45 13

tom mid 2 45 9

tom mid 2 45 2

49

tom mid 2 45 10

tom mid 2 45

tom mid 2 45 3

tom mid 2 45 6

tom mid 2 45 7

tom mid 2 45 9

tom mid 2 45 2

tom mid 2 45 10

tom mid 2 45

tom mid 2 45 3

tom mid 2 45 6

tom mid 2 45 7

tom mid 2 45 13

tom mid 2 45 9

tom mid 2 45 2

tom mid 2 45 10

tom mid 2 45

tom mid 2 45 3

tom mid 2 45 6

tom mid 2 45 7

tom mid 2 45 9

tom mid 2 45 2

tom mid 2 45 10

tom mid 2 45

tom mid 2 45 3

tom mid 2 45 6

tom mid 2 45 8

tom mid 2 45 7

tom mid 2 45 13

tom mid 2 45 9

tom mid 2 45 2

tom mid 2 45 4

tom mid 2 45 5

57

tom mid 2 45 10

tom mid 2 45

tom mid 2 45 6

tom mid 2 45 8

tom mid 2 45 9

tom mid 2 45 2

tom mid 2 45 4

tom mid 2 45 5

59

tom mid 2 45 10

tom mid 2 45

tom mid 2 45 6

tom mid 2 45 8

tom mid 2 45 9

tom mid 2 45 2

tom mid 2 45 4

tom mid 2 45 5

61

64

66

67

69

tom mid 2 45 10
tom mid 2 45
tom mid 2 45 3
tom mid 2 45 6
tom mid 2 45 7
tom mid 2 45 9
tom mid 2 45 2

71

tom mid 2 45 10
tom mid 2 45
tom mid 2 45 3
tom mid 2 45 6
tom mid 2 45 7
tom mid 2 45 9
tom mid 2 45 2

77

tom mid 2 45 10

tom mid 2 45

tom mid 2 45 3

tom mid 2 45 6

tom mid 2 45 7

tom mid 2 45 9

tom mid 2 45 2

79

tom mid 2 45 10

tom mid 2 45

tom mid 2 45 3

tom mid 2 45 6

tom mid 2 45 7

tom mid 2 45 9

tom mid 2 45 2

81

83

85

tom mid 2 45 10

tom mid 2 45

tom mid 2 45 6

tom mid 2 45 8

tom mid 2 45 9

tom mid 2 45 2

tom mid 2 45 4

tom mid 2 45 5

87

tom mid 2 45 10

tom mid 2 45

tom mid 2 45 6

tom mid 2 45 8

tom mid 2 45 9

tom mid 2 45 2

tom mid 2 45 4

tom mid 2 45 5

95

tom mid 2 45 10

tom mid 2 45

tom mid 2 45 3

tom mid 2 45 6

tom mid 2 45 15

tom mid 2 45 9

tom mid 2 45 2

tom mid 2 45 4

97

tom mid 2 45 10

tom mid 2 45

tom mid 2 45 3

tom mid 2 45 6

tom mid 2 45 9

tom mid 2 45 2

tom mid 2 45 4

tom mid 2 45 10

tom mid 2 45

tom mid 2 45 3

tom mid 2 45 6

tom mid 2 45 9

tom mid 2 45 2

tom mid 2 45 4

tom mid 2 45 5

tom mid 2 45 11

tom mid 2 45 16

101

tom mid 2 45 10

tom mid 2 45

tom mid 2 45 3

tom mid 2 45 6

tom mid 2 45 9

tom mid 2 45 2

tom mid 2 45 4

tom mid 2 45 5

tom mid 2 45 11

tom mid 2 45 16

tom mid 2 45 10

tom mid 2 45

tom mid 2 45 3

tom mid 2 45 6

tom mid 2 45 9

tom mid 2 45 2

tom mid 2 45 4

tom mid 2 45 11

♩ = 140,000137

5

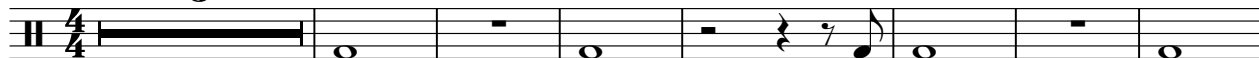

13

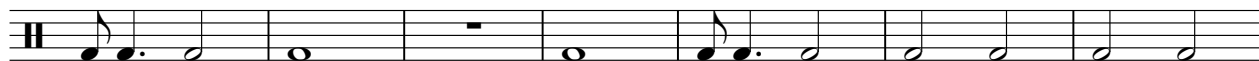

20

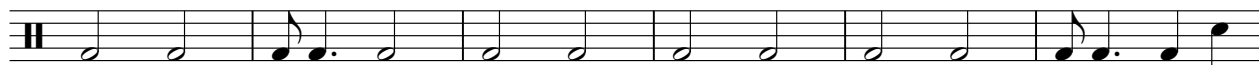

26

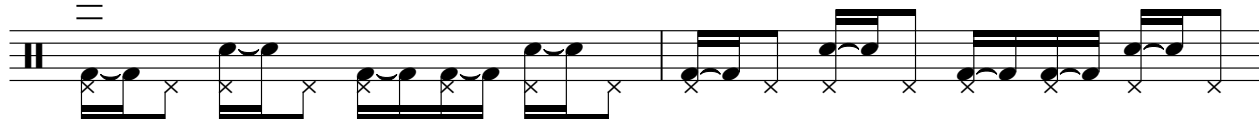

28

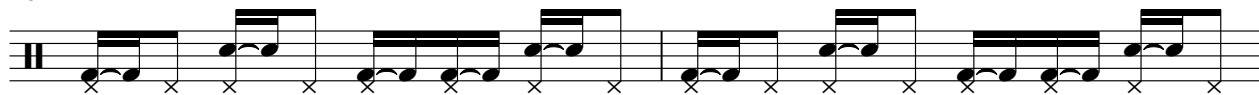

30

33

36

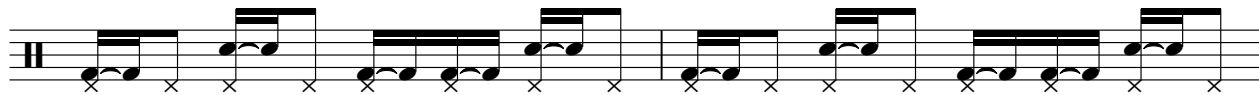

38

40

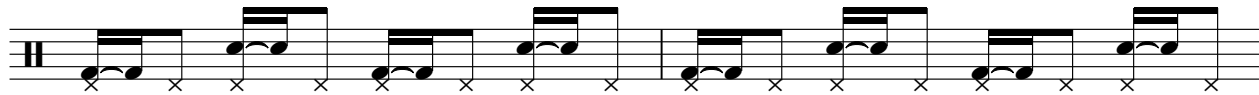

V.S.

42

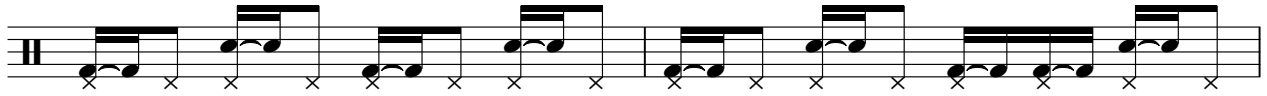

44

46

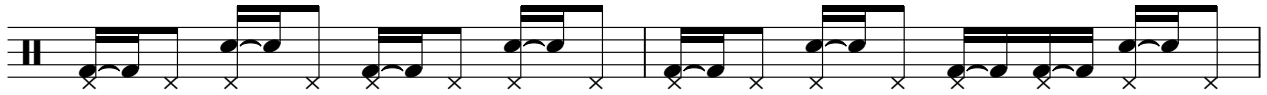

48

50

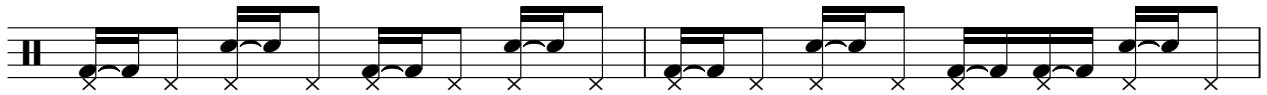

52

54

56

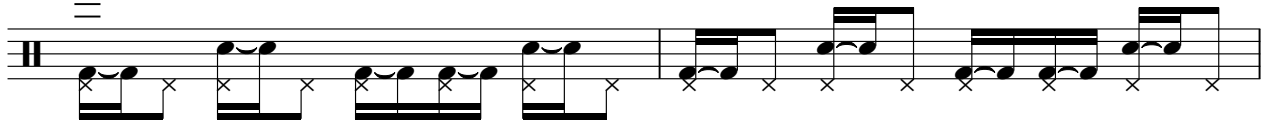

58

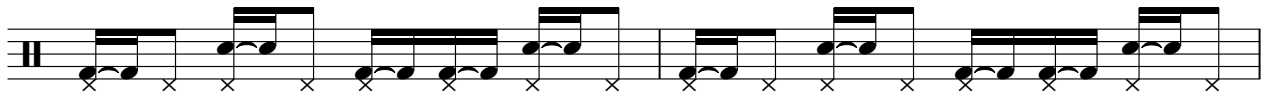

60

63

65

67

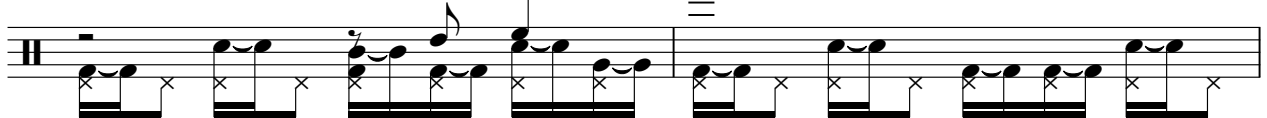

69

71

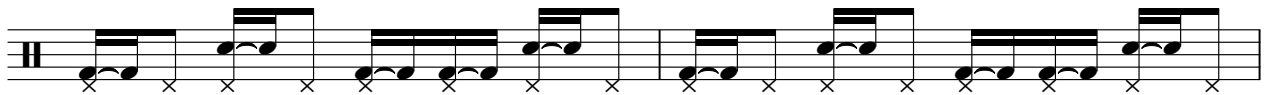

73

75

77

79

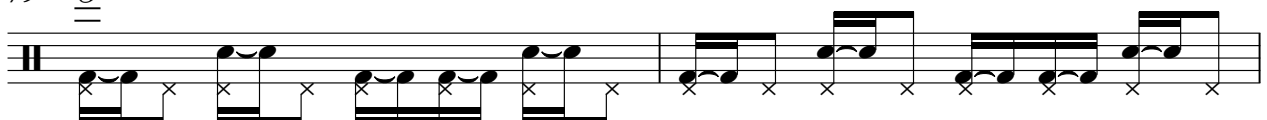

81

V.S.

4

tom mid 2 45 10

83

85

87

90

93

96

98

100

102

♩ = 140,000137

4

6

8

10

12

14

16

18

20

V.S.

22

24

27

34

37

39

41

43

45

47

49

51

53

55

60

66

68

70

72

74

76

79

81

83

88

94

97

100

102

103

♩ = 140,000137

4

6

8

10

12

14

17

20

22

V.S.

tom mid 2 45 3

3

66

68

70

72

75

78

80

82

10

♩ = 140,000137

4 8 3

19

26

29

32

36

42

48

54

58

V.S.

61

65

70

76

82

86

89

94

100

$\text{♩} = 140,000137$

25

28

31

35

20

57

60

64

18

84

87

90

15

Mark Chestnutt - It Sure Is Monday

♩ = 140,000137

91

93

11

Mark Chestnutt - It Sure Is Monday

♩ = 140,000137 **39**

44

50

56 **12**

73

79

83 **23**

Mark Chestnutt - It Sure Is Monday

♩ = 140,000137

42 3

This block contains the first system of musical notation, measures 42 through 45. It is written on a single treble clef staff in 4/4 time. Measure 42 is a whole rest. Measure 43 contains a quarter rest followed by a quarter note G4, an eighth note F#4, and an eighth note E4. Measure 44 is a whole rest. Measure 45 contains a quarter rest followed by a quarter note G4, an eighth note F#4, and an eighth note E4. A tempo marking '♩ = 140,000137' is placed above the first measure. The numbers '42' and '3' are placed above the first and fourth measures, respectively.

48 3 3

This block contains the second system of musical notation, measures 48 through 51. It is written on a single treble clef staff in 4/4 time. Measure 48 is a whole rest. Measure 49 contains a quarter rest followed by a quarter note G4, an eighth note F#4, and an eighth note E4. Measure 50 is a whole rest. Measure 51 is a whole rest. The numbers '48', '3', and '3' are placed above the first, third, and fifth measures, respectively.

55 51

This block contains the third system of musical notation, measures 55 through 58. It is written on a single treble clef staff in 4/4 time. Measure 55 contains a quarter rest followed by a quarter note G4, an eighth note F#4, and an eighth note E4. Measure 56 is a whole rest. Measure 57 is a whole rest. Measure 58 is a whole rest. The numbers '55' and '51' are placed above the first and fourth measures, respectively.

♩ = 140,000137

16

23

29

36

42

48

54

60

67

73

2

tom mid 2 45 2

76

82

88

94

100

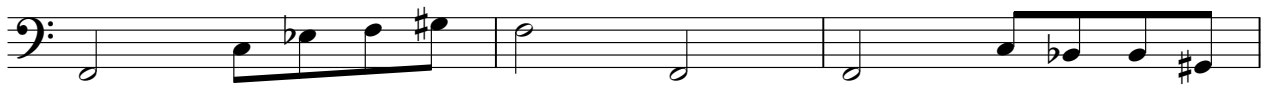

103

♩ = 140,000137

11

14

6

22

3 **81**

♩ = 140,000137

4

5

7

12

16

19

28

35

38

58

65

89

97

102

♩ = 140,000137

3

8

95

♩ = 140,000137

25

28

31

37

56

59

63

68

86

89

2

tom mid 2 45 5

99

101

4

♩ = 140,000137

4 8 22

36

27

66

31

100

100

103

103

Mark Chestnutt - It Sure Is Monday

♩ = 140,000137

36 29

68

32 5
