

♩ = 97,000107

Soprano Saxophone

Alto Saxophone

Percussion

Jazz Guitar

5-string Electric Bass

Electric Piano

Orchestra Hit

Pad 6 (Metallic)

FX 5 (Brightness)

FX 5 (Brightness)

FX 5 (Brightness)

♩ = 97,000107

Viola

5

Alto Sax. Perc. J. Gtr. E. Piano Orch. Hit Pad 6

8

Sop. Sax. Alto Sax. Perc. J. Gtr. E. Bass E. Piano Pad 6

11

14

17

Sop. Sax.

Alto Sax.

Perc.

E. Bass

E. Piano

Pad 6

FX 5

FX 5

20

Alto Sax.

Perc.

E. Bass

E. Piano

Pad 6

FX 5

FX 5

23

Alto Sax.
Perc.
E. Bass
E. Piano
Pad 6
FX 5
FX 5

26

Alto Sax.
Perc.
J. Gtr.
E. Bass
E. Piano
Pad 6
FX 5
FX 5
Vla.

29

Alto Sax.

Perc.

J. Gtr.

E. Bass

E. Piano

FX 5

FX 5

Vla.

32

Sop. Sax.

Alto Sax.

Perc.

J. Gtr.

E. Bass

E. Piano

Pad 6

FX 5

FX 5

Vla.

35

Sop. Sax.

Alto Sax.

Perc.

E. Bass

E. Piano

Pad 6

38

Sop. Sax.

Alto Sax.

Perc.

E. Bass

E. Piano

Pad 6

41

Sop. Sax.

Alto Sax.

Perc.

E. Bass

E. Piano

Pad 6

FX 5

FX 5

44

Alto Sax.
Perc.
E. Bass
E. Piano
FX 5
FX 5

47

Alto Sax.
Perc.
E. Bass
E. Piano
Pad 6
FX 5
FX 5

50

Alto Sax.

Perc.

J. Gtr.

E. Bass

E. Piano

Pad 6

FX 5

FX 5

Vla.

53

Alto Sax.

Perc.

J. Gtr.

E. Bass

E. Piano

FX 5

FX 5

Vla.

56

59

Alto Sax.

Perc.

J. Gtr.

E. Piano

Pad 6

FX 5

FX 5

FX 5

62

Alto Sax.

Perc.

E. Bass

E. Piano

Pad 6

FX 5

FX 5

65

Alto Sax.

Perc.

E. Bass

E. Piano

FX 5

FX 5

68

Alto Sax.

Perc.

J. Gtr.

E. Bass

E. Piano

Pad 6

FX 5

FX 5

Vla.

71

Alto Sax. Perc. J. Gr. E. Bass E. Piano Pad 6 FX 5 FX 5 Vla.

74

Alto Sax. Perc. J. Gr. E. Bass E. Piano FX 5 FX 5 Vla.

77

Alto Sax.

Perc.

J. Gtr.

E. Bass

E. Piano

Pad 6

FX 5

FX 5

Vla.

80

Alto Sax.

Perc.

J. Gtr.

E. Bass

E. Piano

FX 5

FX 5

Vla.

83

Alto Sax.

Perc.

J. Gtr.

E. Bass

E. Piano

FX 5

FX 5

Vla.

- Alto Sax.**: Melodic line in treble clef, featuring eighth and sixteenth notes with slurs.
- Perc.**: Rhythmic accompaniment in a drum set notation, with 'x' marks above the staff indicating specific hits.
- J. Gtr.**: Rhythmic accompaniment in treble clef, featuring a pattern of eighth notes with slurs.
- E. Bass**: Melodic line in bass clef, featuring a simple line of eighth notes with slurs.
- E. Piano**: Chordal accompaniment in treble clef, featuring block chords with slurs.
- FX 5**: Two staves of effects guitar, both in treble clef, featuring a rhythmic pattern of eighth notes with slurs.
- Vla.**: Viola part in bass clef, featuring a long, sustained note with a slur.

85

Sop. Sax.

Alto Sax.

Perc.

J. Gtr.

E. Bass

E. Piano

Orch. Hit

Pad 6

FX 5

FX 5

FX 5

Vla.

Soprano Saxophone

♩ = 97,000107

9

14

2

16

34

38

41

45

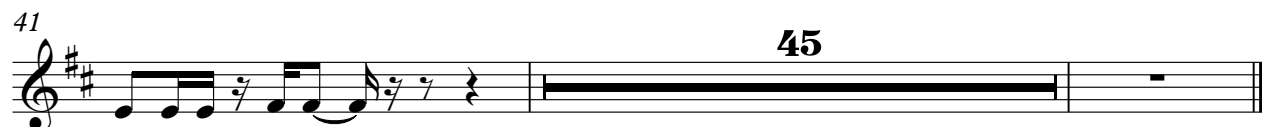

Alto Saxophone

♩ = 97,000107

5

9

12

15

18

21

24

27

30

33

V.S.

36

39

42

45

48

51

54

57

63

66

69

72

75

78

81

84

Percussion

♩ = 97,000107

4

6

8

10

12

14

16

18

20

V.S.

Percussion

42

44

46

48

50

52

54

56

58

60

V.S.

Percussion

82

84

Jazz Guitar

♩ = 97,000107

4

7

10 **16**

28

31

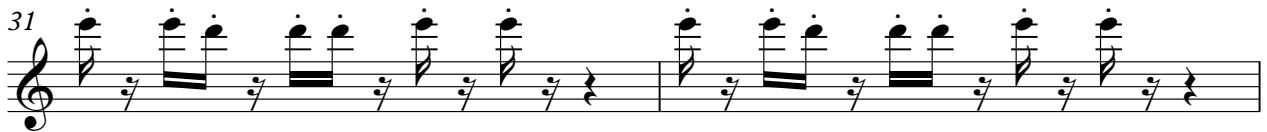

33 **16**

5-string Electric Bass

♩ = 97,000107

9

13

17

21

25

29

33

37

41

45

V.S.

49

53

57

64

68

72

76

80

84

Electric Piano

♩ = 97,000107

4

9

14

19

24

28

32

V.S.

37

42

47

51

55

62

67

71

75

79

83

Orchestra Hit

♩ = 97,000107
RETURN OF

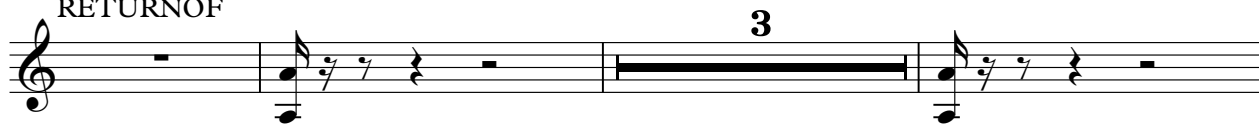

Pad 6 (Metallic)

♩ = 97,000107

4 2 2

13

2 5

25

6 2

38

2 6

50

7 2 2

63

6 6

78

6

FX 5 (Brightness)

♩ = 97,000107

16

20

25

29

32

42

47

51

54

56

61

66

71

74

77

80

83

FX 5 (Brightness)

♩ = 97,000107

16

21

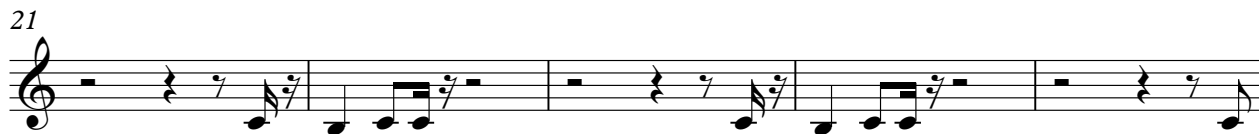

26

29

32

7

42

47

51

54

56

3

61

66

71

74

77

80

83

Viola

♩ = 97,000107

25

33

16

56

12

75

82
