

Mark Wills - Jacob`s Ladder

♩ = 154,999908

Percussion

Jazz Guitar

♩ = 154,999908

Electric Guitar

Electric Guitar

Electric Guitar

Fretless Electric Bass

Solo

Solo

Solo

Solo

5

Perc.

J. Gtr.

E. Gtr.

E. Gtr.

Solo

Solo

Solo

8

Perc.

J. Gtr.

E. Gtr.

E. Gtr.

Solo

Solo

Solo

11

Perc.

J. Gtr.

E. Gtr.

E. Gtr.

Solo

Solo

Solo

Solo

14

Perc.

E. Gtr.

E. Bass

Solo

Solo

Solo

17

Perc.

E. Gtr.

E. Gtr.

E. Bass

Solo

Solo

Solo

20

Perc.

J. Gtr.

E. Gtr.

E. Gtr.

Solo

Solo

Solo

Solo

23

Perc. J. Gtr. E. Gtr. Solo Solo Solo Solo

26

Perc. J. Gtr. E. Gtr. E. Gtr. Solo Solo Solo Solo

29

Perc.

J. Gtr.

E. Gtr.

E. Gtr.

Solo

Solo

Solo

Solo

||

32

Perc.

J. Gtr.

E. Gtr.

E. Gtr.

Solo

Solo

Solo

Solo

35

Perc.

J. Gtr.

E. Gtr.

E. Gtr.

Solo

Solo

Solo

Solo

||

38

Perc.

J. Gtr.

E. Gtr.

E. Gtr.

Solo

Solo

Solo

Solo

41

Perc. J. Gtr. E. Gtr. E. Gtr. Solo Solo Solo Solo

44

Perc. J. Gtr. E. Gtr. E. Gtr. Solo Solo Solo Solo

47

Perc.

J. Gtr.

E. Gtr.

E. Gtr.

Solo

Solo

Solo

Solo

50

Perc.

J. Gtr.

E. Gtr.

E. Gtr.

Solo

Solo

Solo

Solo

53

Perc.

J. Gtr.

E. Gtr.

E. Gtr.

Solo

Solo

Solo

Solo

56

Perc.

J. Gtr.

E. Gtr.

E. Gtr.

Solo

Solo

Solo

59

62

Perc.

J. Gtr.

E. Gtr.

E. Gtr.

E. Gtr.

Solo

Solo

Solo

Solo

65

Perc.

J. Gtr.

E. Gtr.

E. Gtr.

Solo

Solo

Solo

68

71

This musical score is for a guitar ensemble and includes the following parts:

- Perc.**: Percussion part with a snare drum and cymbal pattern.
- J. Gtr.**: Jazz guitar part with a complex, rhythmic melody.
- E. Gtr.**: Electric guitar part with a simple harmonic accompaniment.
- E. Bass**: Electric bass part with a melodic line and some sustained notes.
- Solo**: Four solo staves for electric guitar, featuring various techniques such as sustained chords, melodic lines, and complex chordal textures.

76

79

Perc.

J. Gtr.

E. Gtr.

E. Gtr.

E. Bass

Solo

Solo

Solo

Solo

Detailed description of the musical score: The score is for a 17-measure section starting at measure 82. It features five main instrumental parts: Percussion, J. Gtr., E. Gtr., E. Gtr., and E. Bass. Below these are four 'Solo' parts. The Percussion part uses a snare drum and cymbals. The J. Gtr. part features a complex rhythmic pattern with many sixteenth notes. The E. Gtr. parts are mostly sustained chords. The E. Bass part has a melodic line with some double bass notes. The four Solo parts are in the treble clef and feature various melodic and harmonic lines, including some with long ties and slurs.

85

87

Perc.

J. Gtr.

E. Gtr.

E. Gtr.

Solo

Solo

Solo

Solo

90

Perc.

J. Gtr.

E. Gtr.

E. Gtr.

Solo

Solo

Solo

Solo

93

Perc.

J. Gtr.

E. Gtr.

E. Gtr.

Solo

Solo

Solo

Solo

96

Perc.

J. Gtr.

E. Gtr.

E. Gtr.

Solo

Solo

Solo

Solo

99

Perc.

J. Gtr.

E. Gtr.

E. Gtr.

Solo

Solo

Solo

Solo

103

Perc.

E. Gtr.

E. Gtr.

E. Bass

Solo

Solo

Solo

Solo

106

Perc.

J. Gtr.

E. Gtr.

E. Bass

Solo

Solo

Solo

Solo

109

Perc.

J. Gtr.

E. Gtr.

E. Gtr.

Solo

Solo

Solo

112

Perc.

J. Gtr.

E. Gtr.

E. Gtr.

Solo

Solo

Solo

114

Perc.

J. Gtr.

E. Gtr.

E. Gtr.

E. Bass

Solo

Solo

Solo

Percussion

Mark Wills - Jacob`s Ladder

♩ = 154,999908

6

11

16

21

26

31

36

41

46

V.S.

51

56

61

66

71

76

81

86

91

96

♩ = 154,999908

6

10

9

22

25

28

31

35

38

41

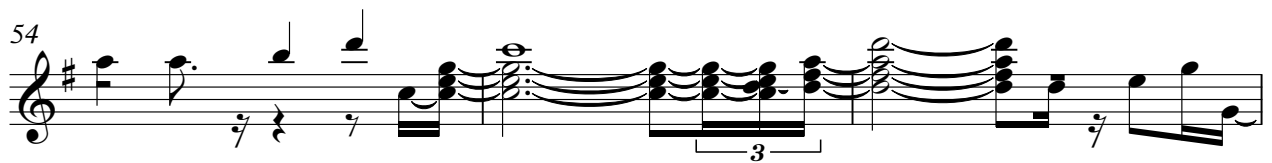
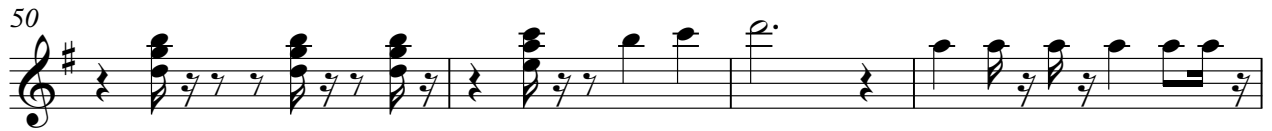

68

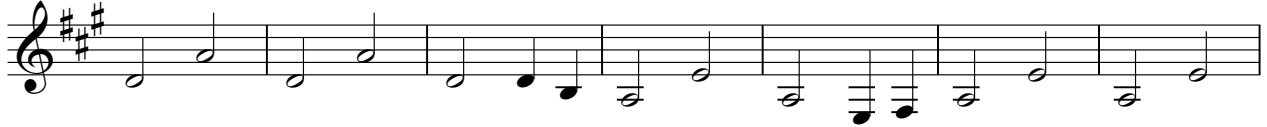

75

82

88

94

100

107

112

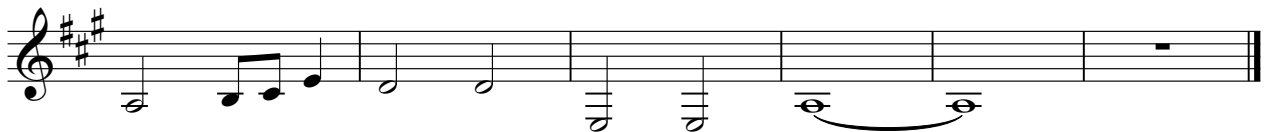

♩ = 154,999908

59

61

64

67

70

73

75

77

39

Electric Guitar

Mark Wills - Jacob`s Ladder

♩ = 154,999908

3

9

5

19

5

30

37

44

50

2

56

61

9

74

6

2

86

92

98

104

111

Fretless Electric Bass

Mark Wills - Jacob`s Ladder

♩ = 154,999908

13

17

43

61

12

78

84

17

105

7

Mark Wills - Jacob`s Ladder

Solo

♩ = 154,999908

9

17

26

33

40

48

54

61

65

71

77

84

91

98

104

110

Mark Wills - Jacob`s Ladder

Solo

♩ = 154,999908

9

14

19

24

29

34

39

44

48

52

6

60

65

70

75

80

85

90

94

99

104

Solo

3

107

Mark Wills - Jacob`s Ladder

Solo

♩ = 154,999908

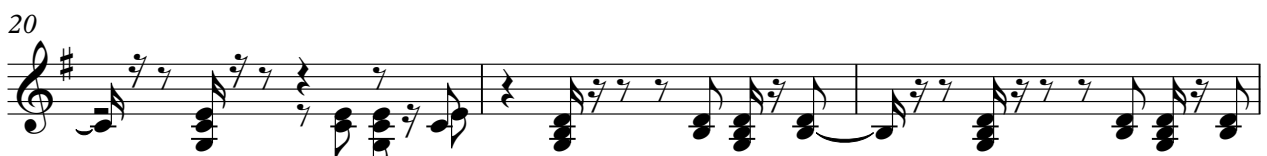

V.S.

32

35

38

41

44

47

50

54

57

60

64

67

70

73

76

80

84

88

91

95

V.S.

99

104

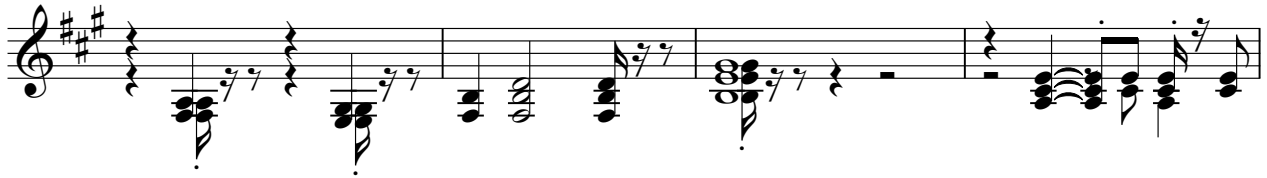

108

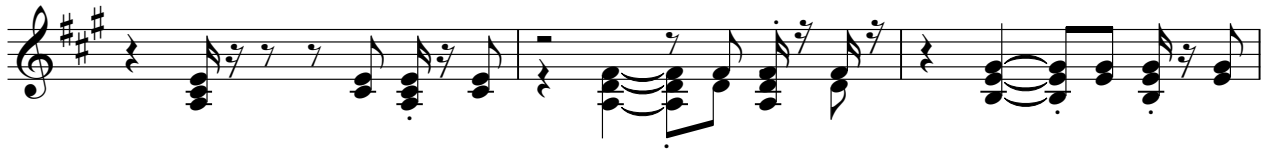

111

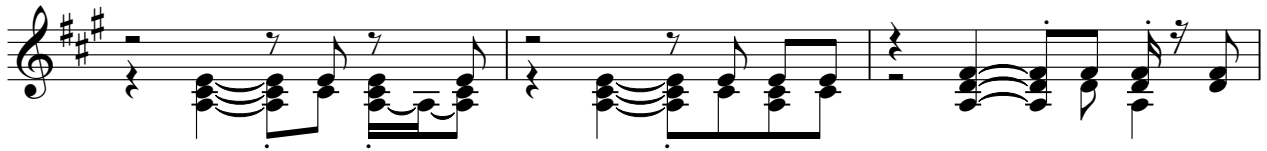

114

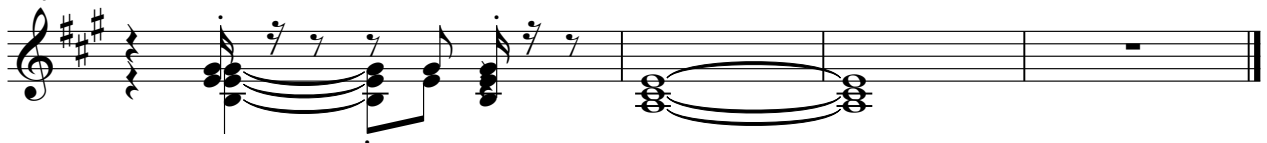

Mark Wills - Jacob`s Ladder

Solo

♩ = 154,999908

7

12 **10**

26

32

36

39

42

45

48

V.S.

53

57

61

9

75

3

84

87

90

93

96

100

107

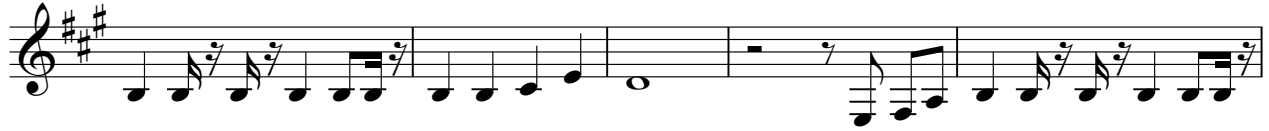

112

