

Martha & The Vandellas Reeves - Love Is Like A Heatwave

♩ = 164,001633

SNARE DRUM

BASS DRUM

CLOSED H.H

HANDCLAP

TAMBOURINE

ACOU BASS

E.PIANO 2

4

SNARE DRUM

BASS DRUM

CLOSED H.H

HANDCLAP

TAMBOURINE

ACOU BASS

E.PIANO 2

6

TENOR SAX

SNARE DRUM

BASS DRUM

CLOSED H.H

MID TOM

HANDCLAP

TAMBOURINE

ACOU BASS

E.PIANO 2

BRASS 1

8

TENOR SAX

SNARE DRUM

BASS DRUM

CLOSED H.H

HANDCLAP

TAMBOURINE

ACOU BASS

E.PIANO 2

BRASS 1

10

TENOR SAX

SNARE DRUM

BASS DRUM

CLOSED H.H

HANDCLAP

TAMBOURINE

ACOU BASS

E.PIANO 2

BRASS 1

12

TENOR SAX

SNARE DRUM

BASS DRUM

CLOSED H.H

HANDCLAP

TAMBOURINE

ACOU BASS

E.PIANO 2

BRASS 1

14

16

TENOR SAX

SNARE DRUM

BASS DRUM

CLOSED H.H

HANDCLAP

TAMBOURINE

ACOU BASS

E.PIANO 2

BRASS 1

18

TENOR SAX

SNARE DRUM

BASS DRUM

CLOSED H.H.

HANDCLAP

TAMBOURINE

ACOU BASS

E.PIANO 2

BRASS 1

20

TENOR SAX

SNARE DRUM

BASS DRUM

CLOSED H.H

HANDCLAP

TAMBOURINE

ACOU BASS

E.PIANO 2

BRASS 1

22

TENOR SAX

SNARE DRUM

BASS DRUM

CLOSED H.H

OPEN HIHAT

MID TOM

HANDCLAP

TAMBOURINE

ACOU BASS

E.PIANO 2

BRASS 1

24

TENOR SAX

SNARE DRUM

BASS DRUM

CLOSED H.H

HANDCLAP

TAMBOURINE

ACOU BASS

E.PIANO 2

BRASS 1

26

28

TENOR SAX

SNARE DRUM

BASS DRUM

CLOSED H.H

HANDCLAP

TAMBOURINE

ACOU BASS

E.PIANO 2

BRASS 1

30

TENOR SAX

SNARE DRUM

BASS DRUM

CLOSED H.H

HANDCLAP

TAMBOURINE

ACOU BASS

E.PIANO 2

BRASS 1

32

TENOR SAX

SNARE DRUM

BASS DRUM

CLOSED H.H

HANDCLAP

TAMBOURINE

ACOU BASS

E.PIANO 2

BRASS 1

34

TENOR SAX

SNARE DRUM

BASS DRUM

CLOSED H.H

HANDCLAP

TAMBOURINE

ACOU BASS

E.PIANO 2

BRASS 1

36

TENOR SAX

SNARE DRUM

BASS DRUM

CLOSED H.H

HANDCLAP

TAMBOURINE

ACOU BASS

E.PIANO 2

BRASS 1

38

40

TENOR SAX

SNARE DRUM

BASS DRUM

CLOSED H.H

HANDCLAP

TAMBOURINE

ACOU BASS

E.PIANO 2

BRASS 1

42

TENOR SAX

SNARE DRUM

BASS DRUM

CLOSED H.H

OPEN HIHAT

MID TOM

HANDCLAP

TAMBOURINE

ACOU BASS

E.PIANO 2

BRASS 1

44

TENOR SAX

SNARE DRUM

BASS DRUM

CLOSED H.H

HANDCLAP

TAMBOURINE

ACOU BASS

E.PIANO 2

BRASS 1

46

48

TENOR SAX

SNARE DRUM

BASS DRUM

CLOSED H.H

HANDCLAP

TAMBOURINE

ACOU BASS

E.PIANO 2

BRASS 1

50

TENOR SAX

SNARE DRUM

BASS DRUM

CLOSED H.H

HANDCLAP

TAMBOURINE

ACOU BASS

E.PIANO 2

BRASS 1

52

TENOR SAX

SNARE DRUM

BASS DRUM

CLOSED H.H

HANDCLAP

TAMBOURINE

ACOU BASS

E.PIANO 2

BRASS 1

54

TENOR SAX

SNARE DRUM

BASS DRUM

CLOSED H.H

HANDCLAP

TAMBOURINE

ACOU BASS

E.PIANO 2

BRASS 1

56

TENOR SAX

SNARE DRUM

BASS DRUM

CLOSED H.H

HANDCLAP

TAMBOURINE

ACOU BASS

E.PIANO 2

BRASS 1

58

TENOR SAX

SNARE DRUM

BASS DRUM

CLOSED H.H

HANDCLAP

TAMBOURINE

ACOU BASS

E.PIANO 2

BRASS 1

Detailed description of the musical score: The score is for measures 58 and 59. The key signature has one sharp (F#). The time signature is 4/4. The Tenor Sax part features a melodic line with eighth and quarter notes. The Snare Drum part has a steady quarter-note pattern. The Bass Drum part plays a pattern of quarter notes with a half-note pair. The Closed H.H. part consists of a series of eighth notes marked with 'x'. The Handclap part follows the Snare Drum pattern. The Tambourine part plays a steady quarter-note pattern. The Acoustic Bass part has a melodic line with eighth and quarter notes. The E. Piano 2 part features a complex chordal accompaniment with many beamed notes. The Brass 1 part has a melodic line with eighth and quarter notes.

60

TENOR SAX

SNARE DRUM

BASS DRUM

CLOSED H.H

HANDCLAP

TAMBOURINE

ACOU BASS

E.PIANO 2

BRASS 1

62

TENOR SAX

SNARE DRUM

BASS DRUM

CLOSED H.H

OPEN HIHAT

MID TOM

HANDCLAP

TAMBOURINE

ACOU BASS

E.PIANO 2

BRASS 1

64

TENOR SAX

SNARE DRUM

BASS DRUM

CLOSED H.H

HANDCLAP

TAMBOURINE

ACOU BASS

E.PIANO 2

BRASS 1

66

68

TENOR SAX

SNARE DRUM

BASS DRUM

CLOSED H.H

HANDCLAP

TAMBOURINE

ACOU BASS

E.PIANO 2

BRASS 1

70

TENOR SAX

SNARE DRUM

BASS DRUM

CLOSED H.H

HANDCLAP

TAMBOURINE

ACOU BASS

E.PIANO 2

BRASS 1

72

TENOR SAX

SNARE DRUM

BASS DRUM

CLOSED H.H

HANDCLAP

TAMBOURINE

ACOU BASS

E.PIANO 2

BRASS 1

74

TENOR SAX

SNARE DRUM

BASS DRUM

CLOSED H.H

OPEN HIHAT

HANDCLAP

TAMBOURINE

ACOU BASS

E.PIANO 2

BRASS 1

77

Musical score for Tenor Sax, Snare Drum, Bass Drum, Closed H.H., Handclap, Tambourine, Acou Bass, E. Piano 2, and Brass 1. The score is in 4/4 time and features a variety of rhythmic patterns and melodic lines across the instruments.

TENOR SAX: Melodic line in treble clef, 4/4 time, featuring eighth and quarter notes with rests.

SNARE DRUM: Rhythmic pattern in 4/4 time, featuring quarter notes and rests.

BASS DRUM: Rhythmic pattern in 4/4 time, featuring quarter notes and rests.

CLOSED H.H.: Rhythmic pattern in 4/4 time, featuring eighth notes with 'x' marks above them.

HANDCLAP: Rhythmic pattern in 4/4 time, featuring quarter notes and rests.

TAMBOURINE: Rhythmic pattern in 4/4 time, featuring quarter notes and rests.

ACOU BASS: Melodic line in bass clef, 4/4 time, featuring eighth and quarter notes.

E.PIANO 2: Accompaniment in grand staff (treble and bass clefs), 4/4 time, featuring chords and melodic lines.

BRASS 1: Melodic line in treble clef, 4/4 time, featuring eighth and quarter notes with rests.

79

81

TENOR SAX

SNARE DRUM

BASS DRUM

CLOSED H.H

HANDCLAP

TAMBOURINE

ACOU BASS

E.PIANO 2

BRASS 1

83

85

TENOR SAX

SNARE DRUM

BASS DRUM

CLOSED H.H

HANDCLAP

TAMBOURINE

ACOU BASS

E.PIANO 2

BRASS 1

87

TENOR SAX: Treble clef, melodic line with eighth and quarter notes.

SNARE DRUM: Standard drum notation with eighth and quarter notes.

BASS DRUM: Standard drum notation with quarter notes.

CLOSED H.H.: Standard drum notation with eighth notes and accents.

HANDCLAP: Standard drum notation with quarter notes.

TAMBOURINE: Standard drum notation with quarter notes.

ACOU BASS: Bass clef, melodic line with eighth and quarter notes.

E.PIANO 2: Treble and bass clefs, chordal accompaniment with eighth notes.

BRASS 1: Treble clef, melodic line with eighth and quarter notes.

89

TENOR SAX

SNARE DRUM

BASS DRUM

CLOSED H.H

OPEN HIHAT

HANDCLAP

TAMBOURINE

ACOU BASS

E.PIANO 2

BRASS 1

91

95

97

TENOR SAX

SNARE DRUM

BASS DRUM

CLOSED H.H

HANDCLAP

TAMBOURINE

ACOU BASS

E.PIANO 2

BRASS 1

99

101

Musical score for multiple instruments:

- TENOR SAX
- SNARE DRUM
- BASS DRUM
- CLOSED H.H
- HANDCLAP
- TAMBOURINE
- ACOU BASS
- E.PIANO 2
- BRASS 1

103

TENOR SAX

SNARE DRUM

BASS DRUM

CLOSED H.H

OPEN HIHAT

HANDCLAP

TAMBOURINE

ACOU BASS

E.PIANO 2

BRASS 1

105

TENOR SAX

SNARE DRUM

BASS DRUM

CLOSED H.H

HANDCLAP

TAMBOURINE

ACOU BASS

E.PIANO 2

BRASS 1

107

TENOR SAX

SNARE DRUM

BASS DRUM

CLOSED H.H

HANDCLAP

TAMBOURINE

ACOU BASS

E.PIANO 2

BRASS 1

109

TENOR SAX

SNARE DRUM

BASS DRUM

CLOSED H.H

HANDCLAP

TAMBOURINE

ACOU BASS

E.PIANO 2

BRASS 1

111

113

TENOR SAX

SNARE DRUM

BASS DRUM

CLOSED H.H

HANDCLAP

TAMBOURINE

ACOU BASS

E.PIANO 2

BRASS 1

115

117

TENOR SAX

SNARE DRUM

BASS DRUM

CLOSED H.H.

HANDCLAP

TAMBOURINE

ACOU BASS

E.PIANO 2

BRASS 1

119

121

TENOR SAX

SNARE DRUM

BASS DRUM

CLOSED H.H

HANDCLAP

TAMBOURINE

ACOU BASS

E.PIANO 2

BRASS 1

Detailed description of the musical score: The score is for measures 121 and 122. The key signature has one sharp (F#). The time signature is 4/4. The Tenor Sax part features a melodic line with eighth and quarter notes. The Snare Drum, Handclap, and Tambourine parts provide a steady rhythmic accompaniment with quarter notes. The Bass Drum part has a pattern of quarter notes with a slur over the first two notes of each measure. The Closed H.H. part consists of eighth notes with 'x' marks above them. The Acou Bass part has a bass line with quarter and eighth notes. The E. Piano 2 part features a complex accompaniment with chords and moving lines. The Brass 1 part has a simple bass line with quarter notes.

123

TENOR SAX

SNARE DRUM

BASS DRUM

CLOSED H.H

OPEN HIHAT

MID TOM

HANDCLAP

TAMBOURINE

ACOU BASS

E.PIANO 2

BRASS 1

125

TENOR SAX

SNARE DRUM

BASS DRUM

OPEN HIHAT

CRASH CYMB

LOW TOM

MID TOM

HANDCLAP

TAMBOURINE

ACOU BASS

E.PIANO 2

BRASS 1

Detailed description of the musical score: The score is for a jazz ensemble. It begins at measure 125. The Tenor Sax part features a melodic line with eighth and quarter notes, including a triplet. The Snare Drum part has a pattern of quarter notes and eighth notes, with a triplet of eighth notes. The Bass Drum part plays a steady quarter-note pattern. The Open Hi-Hat and Crash Cymb parts provide rhythmic texture with eighth notes and accents. The Low Tom and Mid Tom parts have sparse patterns, including a triplet. The Handclap and Tambourine parts play simple quarter-note patterns. The Acoustic Bass part has a walking bass line with eighth and quarter notes. The E. Piano 2 part consists of chords and arpeggios in both hands. The Brass 1 part mirrors the Tenor Sax part.

127

TENOR SAX

SNARE DRUM

BASS DRUM

OPEN HIHAT

CRASH CYMB

TAMBOURINE

ACOU BASS

E.PIANO 2

BRASS 1

TENOR SAX

♩ = 164,001633

5

9

13

16

19

22

26

30

34

38

V.S.

42

46

50

54

58

62

66

70

74

78

120

124

126

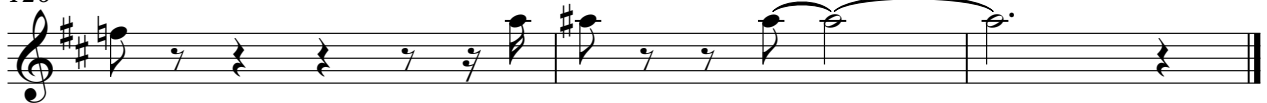

SNARE DRUM

Martha & The Vandellas Reeves - Love Is Like A Heatwa

♩ = 164,001633

7

13

19

25

31

37

43

49

55

V.S.

61

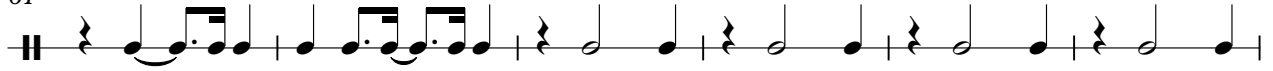

67

73

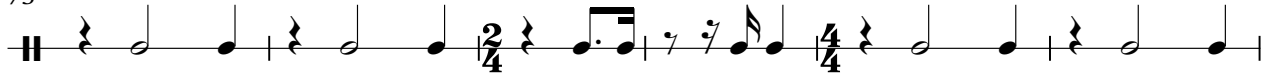

79

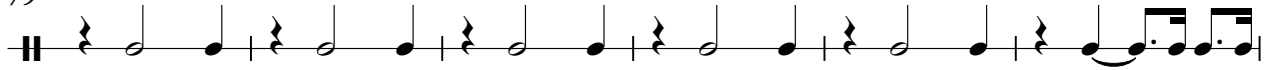

85

91

97

103

109

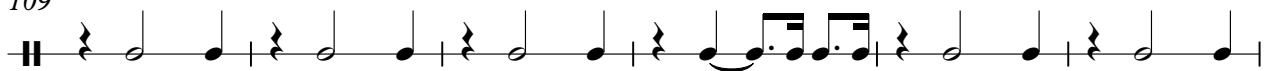

115

SNARE DRUM

121

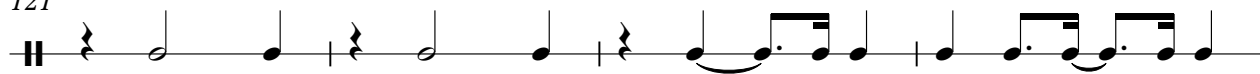

125

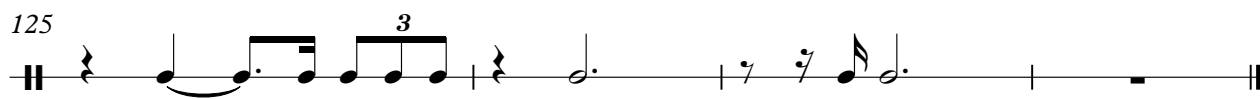

BASS DRUM

Martha & The Vandellas Reeves - Love Is Like A Heatwa

♩ = 164,001633

2

9

16

22

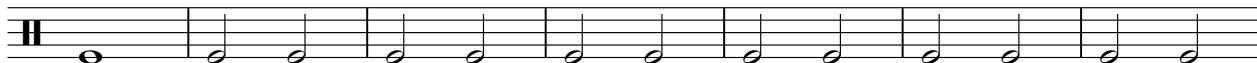

29

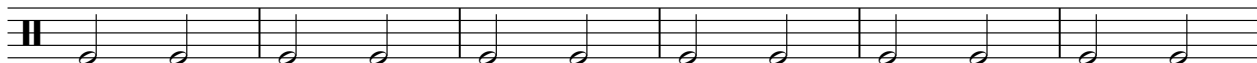

35

40

47

54

60

V.S.

BASS DRUM

67

73

80

87

94

101

108

115

121

125

CLOSED H.H

♩ = 164,001633

2

7

11

15

19

23

27

31

35

39

2

CLOSED H.H

43

47

51

55

59

63

67

71

75

80

84

88

92

96

100

104

108

112

116

120

V.S.

4

CLOSED H.H

122

5

OPEN HIHAT

Martha & The Vandellas Reeves - Love Is Like A Heatwa

♩ = 164,001633

21 19

43 19 12

77 13 13 19

124

CRASH CYMB

Martha & The Vandellas Reeves - Love Is Like A Heatwa

♩ = 164,001633

74 **2** **48**

125

LOW TOM

Martha & The Vandellas Reeves - Love Is Like A Heatwa

♩ = 164,001633

74 **2**

77

49 **3** **2**

MID TOM

Martha & The Vandellas Reeves - Love Is Like A Heatwa

♩ = 164,001633

5 15 19

42

19 12 2

77

47 2

HANDCLAP

Martha & The Vandellas Reeves - Love Is Like A Heatwa

♩ = 164,001633

2

8

14

20

27

33

39

46

52

58

V.S.

HANDCLAP

65

71

78

84

90

96

102

108

114

120

HANDCLAP

3

124

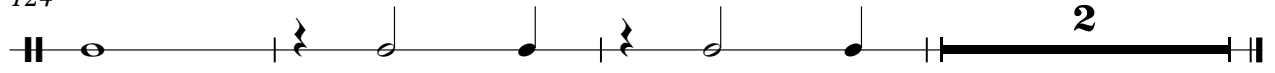

TAMBOURINE

Martha & The Vandellas Reeves - Love Is Like A Heatwa

♩ = 164,001633

2

8

14

20

26

32

38

44

50

56

V.S.

TAMBOURINE

62

68

74

81

87

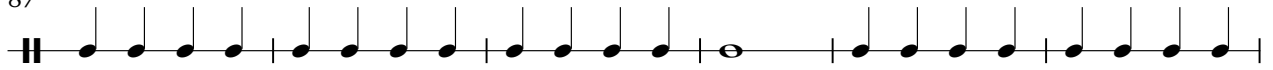

93

99

105

111

117

TAMBOURINE

123

ACOU BASS

♩ = 164,001633

2

7

11

16

21

25

29

34

38

42

V.S.

46

50

55

60

64

69

75

79

82

87

91

95

99

104

108

112

117

122

125

♩ = 164,001633

2

5

8

12

15

19

22

25

28

31

35

37

39

41

44

48

51

55

57

59

V.S.

61

64

68

71

75

79

82

85

89

92

96

99

V.S.

103

106

110

113

117

119

121

123

126

Martha & The Vandellas Reeves - Love Is Like A Heatwave

BRASS 1

♩ = 164,001633

5

9

12

15

18

21

25

29

V.S.

33

37

41

44

48

52

56

60

63

67

71

75

79

83

87

91

95

99

103

106

110

114

118

122

125
