

Martika - I Feel The Earth Move

♩ = 200,000000 ♩ = 127,000252
0006EARH

Musical score for the first system of 'I Feel The Earth Move'. The score is in 4/4 time and consists of the following parts:

- Alto Saxophone: Treble clef, 4/4 time, mostly rests.
- Percussion: Percussion clef, 4/4 time, active in the second and third measures.
- Electric Guitar (top): Treble clef, 4/4 time, mostly rests.
- Electric Guitar (bottom): Treble clef, 4/4 time, mostly rests.
- Electric Clavichord: Treble clef, 4/4 time, mostly rests.
- Synth Bass: Bass clef, 4/4 time, mostly rests.
- Tape Sampler Keyboard [Brass] (top): Treble clef, 4/4 time, mostly rests.
- Tape Sampler Keyboard [Brass] (bottom): Treble clef, 4/4 time, mostly rests.
- Pad 1 (New Age): Treble clef, 4/4 time, active in the second and third measures.
- Pad 3 (Polysynth): Treble clef, 4/4 time, mostly rests.
- Solo: Treble clef, 4/4 time, mostly rests.

- Perc. (Percussion): Percussion clef, 4/4 time, active in the first and second measures.
- E. Gtr. (Electric Guitar): Treble clef, 4/4 time, mostly rests.
- S. Bass (Synth Bass): Bass clef, 4/4 time, active in the first and second measures.
- Pad 1 (New Age): Treble clef, 4/4 time, active in the first and second measures.

7

9

11

13

15

17

19

Alto Sax.
Perc.
E. Gtr.
S. Bass
Pad 1

21

Alto Sax.
Perc.
E. Gtr.
S. Bass

23

Alto Sax.
Perc.
E. Gtr.
S. Bass
Tape Smp. Brs
Pad 1
Pad 3

25

Alto Sax. Perc. E. Gtr. S. Bass Pad 1 Pad 3

27

Alto Sax. Perc. E. Gtr. S. Bass Pad 1 Pad 3

29

Alto Sax.

Perc.

E. Gtr.

S. Bass

Pad 1

Pad 3

32

Alto Sax.

Perc.

E. Gtr.

S. Bass

Tape Smp. Brs

34

Alto Sax.

Perc.

E. Gtr.

S. Bass

Pad 1

36

Alto Sax.

Perc.

E. Gtr.

S. Bass

38

Alto Sax.

Perc.

E. Gtr.

S. Bass

Pad 3

40

Alto Sax.

Perc.

E. Gtr.

S. Bass

Tape Smp. Brs

Pad 1

Pad 3

42

Alto Sax.
Perc.
E. Gtr.
S. Bass
Pad 1
Pad 3

44

Alto Sax.
Perc.
E. Gtr.
S. Bass
Pad 1
Pad 3

46

Alto Sax.

Perc.

E. Gtr.

S. Bass

Pad 1

Pad 3

48

Alto Sax.

Perc.

E. Gtr.

S. Bass

Pad 1

Pad 3

50

Alto Sax. Perc. E. Gtr. E. Gtr. S. Bass

52

Alto Sax. Perc. E. Gtr. E. Gtr. S. Bass

54

Alto Sax. Perc. E. Gtr. E. Gtr. S. Bass Pad 1

56

Alto Sax. Perc. E. Gtr. S. Bass Pad 1

58

Alto Sax. Perc. E. Gtr. S. Bass Tape Smp. Brs

60

Alto Sax. Perc. E. Gtr. S. Bass Pad 1

62

Alto Sax.
Perc.
E. Gtr.
S. Bass

64

Alto Sax.
Perc.
E. Gtr.
S. Bass
Pad 3

66

Alto Sax.
Perc.
E. Gtr.
S. Bass
Pad 3

68

Alto Sax.

Perc.

E. Clav.

S. Bass

Tape Smp. Brs

70

Perc.

E. Clav.

S. Bass

Tape Smp. Brs

72

Perc.

E. Clav.

S. Bass

Tape Smp. Brs

74

Alto Sax.

Perc.

E. Clav.

S. Bass

Tape Smp. Brs

76

Alto Sax.

Perc.

E. Gtr.

S. Bass

Pad 1

Pad 3

78

Alto Sax. Perc. E. Gtr. S. Bass Pad 1 Pad 3

80

Alto Sax. Perc. E. Gtr. S. Bass Pad 1 Pad 3

82

Alto Sax.

Perc.

E. Gtr.

S. Bass

Pad 1

Pad 3

84

Alto Sax.

Perc.

E. Gtr.

E. Gtr.

S. Bass

86

Alto Sax.

Perc.

E. Gtr.

E. Gtr.

S. Bass

88

Alto Sax.

Perc.

E. Gtr.

E. Gtr.

S. Bass

Pad 1

90

Alto Sax.

Perc.

E. Gtr.

E. Gtr.

S. Bass

Pad 1

92

Alto Sax.

S. Bass

Solo

94

Alto Sax.

S. Bass

Solo

96

Alto Sax.

Perc.

S. Bass

Solo

98

Alto Sax.

Perc.

S. Bass

Solo

100

Alto Sax.

Perc.

S. Bass

Tape Smp. Brs

Solo

102

Alto Sax.

Perc.

S. Bass

Tape Smp. Brs

Solo

104

Alto Sax.

Perc.

S. Bass

Tape Smp. Brs

Pad 3

Solo

107

Alto Sax.

Perc.

E. Gtr.

S. Bass

Tape Smp. Brs

Pad 3

Two double bar lines are present on the left side of the page, one between measures 103 and 104, and another between measures 105 and 107.

109

Alto Sax.
Perc.
E. Gtr.
S. Bass
Pad 1

112

Alto Sax.
Perc.
E. Gtr.
S. Bass
Tape Smp. Brs {
Tape Smp. Brs

114

Alto Sax.
Perc.
E. Gtr.
S. Bass
Tape Smp. Brs {
Pad 1

116

Alto Sax. Perc. E. Gtr. S. Bass Tape Smp. Brs Tape Smp. Brs

118

Alto Sax. Perc. E. Gtr. S. Bass Tape Smp. Brs Pad 1

120

Alto Sax.
Perc.
E. Gtr.
S. Bass
Tape Smp. Brs
Tape Smp. Brs

122

Alto Sax.
Perc.
E. Gtr.
S. Bass
Tape Smp. Brs
Pad 1

124

Alto Sax.
Perc.
E. Gtr.
E. Gtr.
S. Bass
Tape Smp. Brs
Tape Smp. Brs

126

Alto Sax.
Perc.
E. Gtr.
E. Gtr.
S. Bass
Tape Smp. Brs
Pad 1

128

Alto Sax.

Perc.

E. Gtr.

E. Gtr.

S. Bass

Tape Smp. Brs

Tape Smp. Brs

Martika - I Feel The Earth Move

Alto Saxophone

♩ = 200,000000 ♩ = 127,000252
0006EARH

7

18

23

27

31

35

40

45

49

V.S.

54

58

62

68

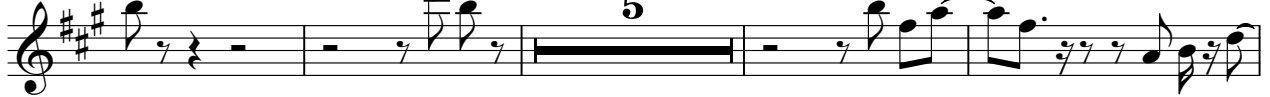

77

81

85

90

94

98

Martika - I Feel The Earth Move

Percussion

♩ = 200,000000 ♩ = 127,000252

1

5

7

9

11

13

15

17

19

21

V.S.

23

25

27

29

31

33

35

37

39

41

43

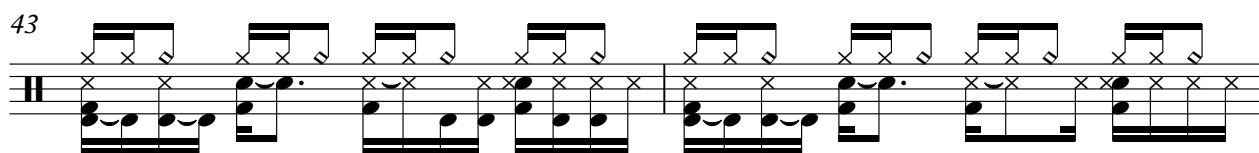

45

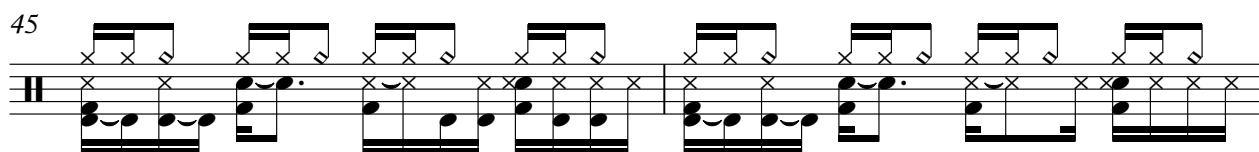

47

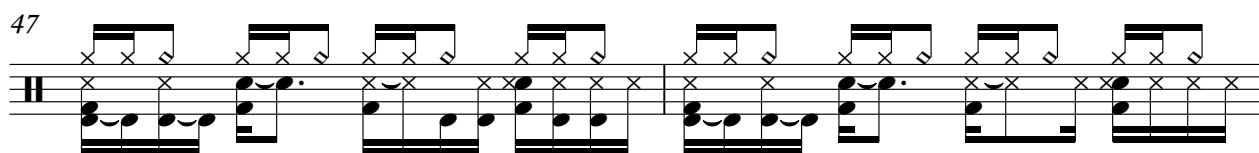

49

51

53

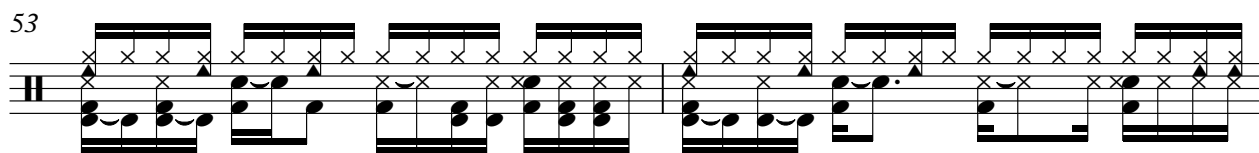

55

57

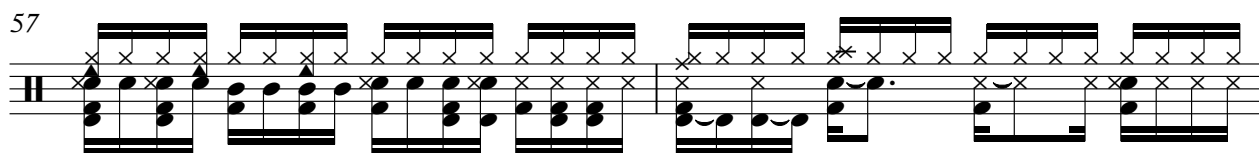

59

61

V.S.

63

65

67

69

71

73

75

77

79

81

83

85

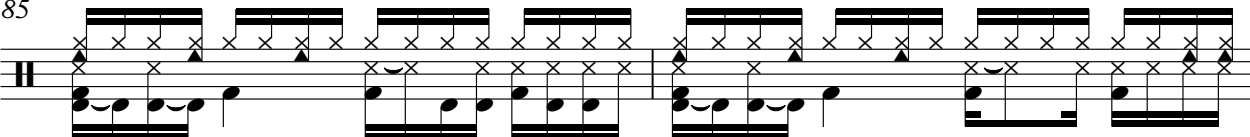

87

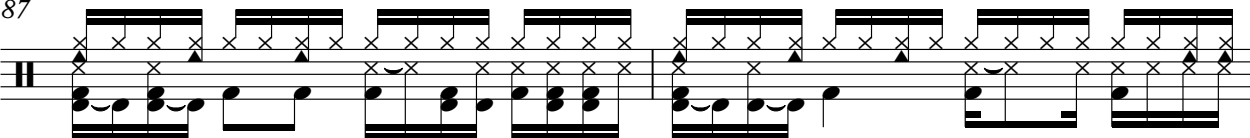

89

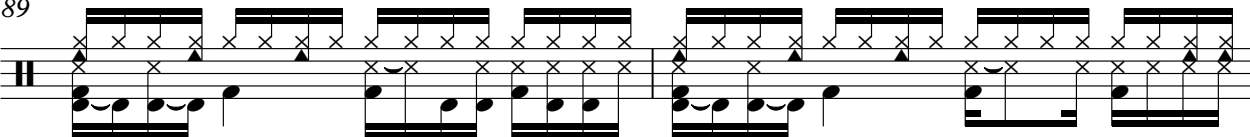

91

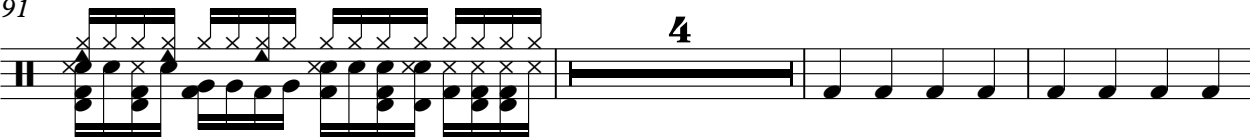

98

102

105

108

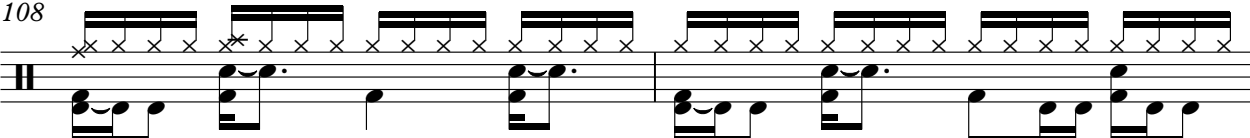

110

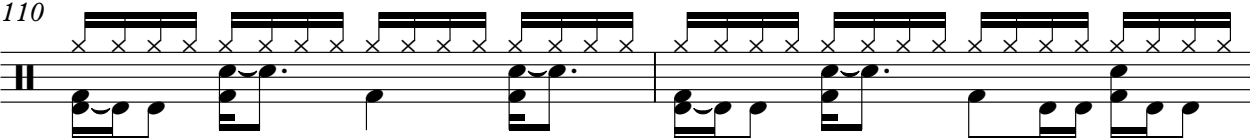

V.S.

112

114

116

118

120

122

124

126

128

Electric Guitar

Martika - I Feel The Earth Move

♩ = 200,000000 ♩ = 127,000252

7

52

58

89

124

127

Electric Guitar

Martika - I Feel The Earth Move

♩ = 200,000000 ♩ = 127,000252

7

13

18

23

27

32

37

41

45

V.S.

51

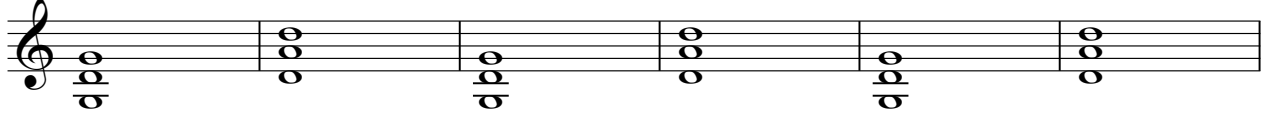

57

61

66

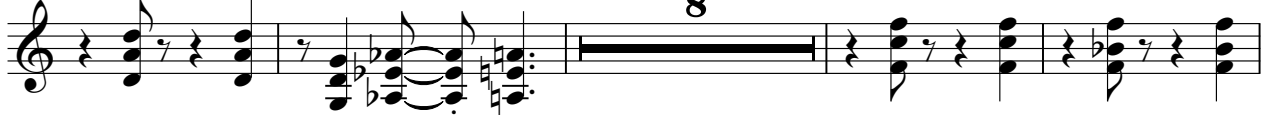

78

83

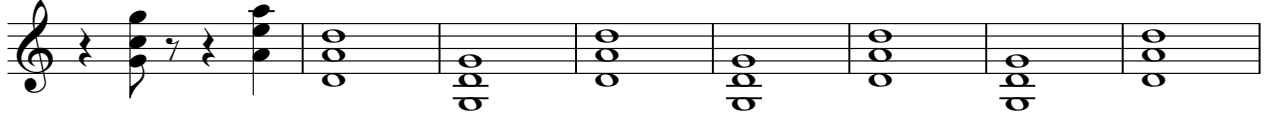

91

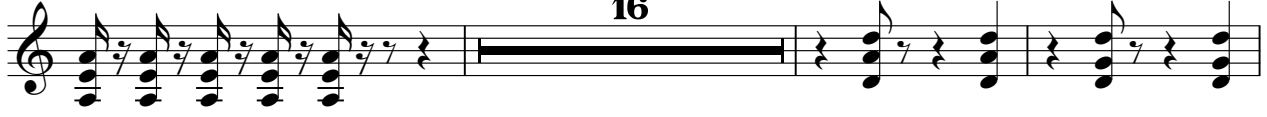

110

115

120

125

129

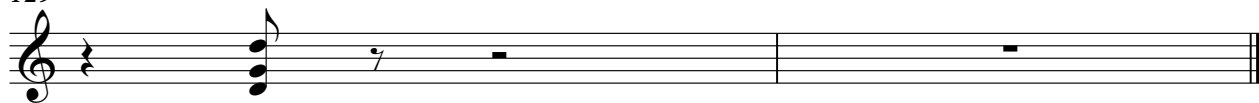

Electric Clavichord

Martika - I Feel The Earth Move

♩ = 200,000000 ♩ = 127,000252

2

7

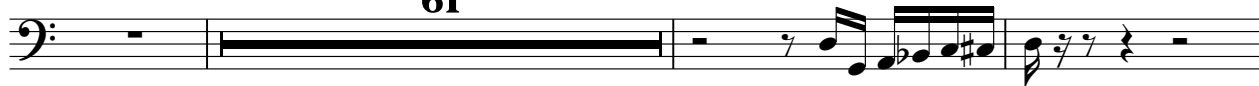

61

71

74

54

129

2

Martika - I Feel The Earth Move

Synth Bass

♩ = 200,000000 ♩ = 127,000252

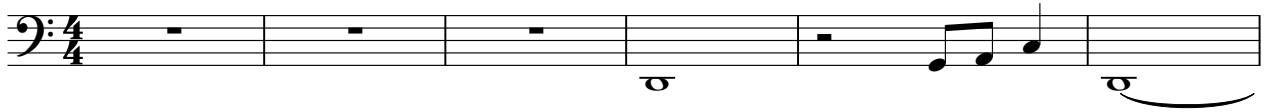

V.S.

43

47

51

55

58

62

66

69

72

75

79

83

87

91

94

98

102

106

110

114

Synth Bass

118

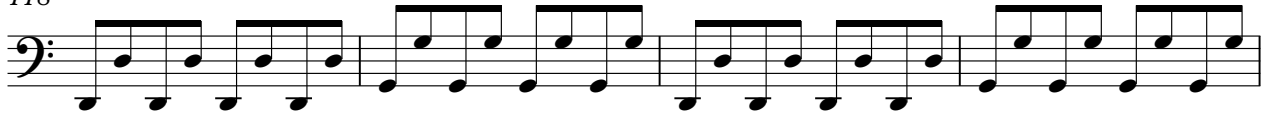

122

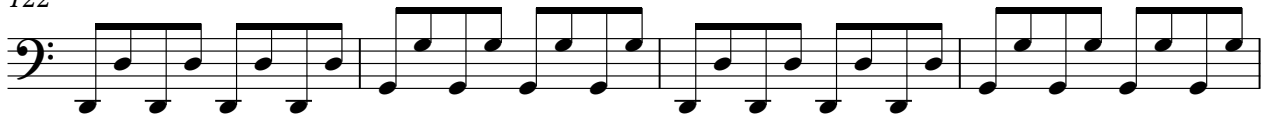

126

129

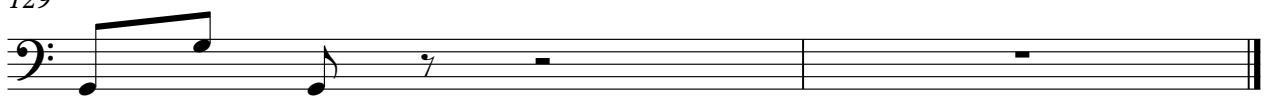

Tape Sampler Keyboard [Brass] Martika - I Feel The Earth Move

♩ = 200,000000 ♩ = 127,000252

2

7 3 3

17 6 8

33 8 16

59 9

70

73

76 32 3 3

116 3 3

124 3

2

Tape Sampler Keyboard [Brass]

128

2

Tape Sampler Keyboard [Brass] Martika - I Feel The Earth Move

♩ = 200,000000 ♩ = 127,000252

V.S.

2

Tape Sampler Keyboard [Brass]

127

129

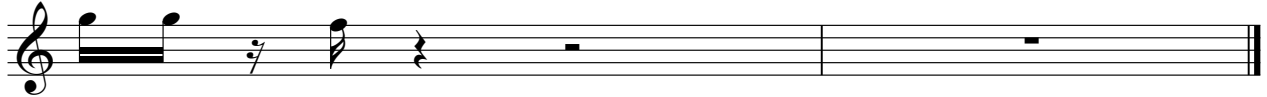

Martika - I Feel The Earth Move

Pad 1 (New Age)

♩ = 200,000000 ♩ = 127,000252

5

7

12

23

28

35

43

48

55

2

Pad 1 (New Age)

61 **14**

78

83 **4**

90 **18**

111 **2** **2**

118 **2**

123 **2**

129 **2**

Pad 3 (Polysynth)

Martika - I Feel The Earth Move

♩ = 200,000000 ♩ = 127,000252

2

7 16

30 6

43 14

64 8

78

84 22 21

129 2

Martika - I Feel The Earth Move

Solo

♩ = 200,000000 ♩ = 127,000252

2

7 84

93

95

97

99

101

103

105 23

129 2