

## Martine St Clair - Coller Coller 2

♩ = 104,000015

Standard Set

Marimba

Clean Gt.

Fingered Bs.

Fretless Bs.

Choir Aahs

3

Standard Set

Marimba

Fingered Bs.

Fretless Bs.

4

Standard Set

Marimba

Clean Gt.

Fingered Bs.

Fretless Bs.

Measure 4: Standard Set (Chords: F#m, Dm, C#m, Bbm), Marimba (Complex rhythmic pattern), Clean Gt. (Chords: F#m, Dm, C#m, Bbm), Fingered Bs. (Melody: F#4, G#4, A4, B4, A4, G#4, F#4), Fretless Bs. (Melody: F#4, G#4, A4, B4, A4, G#4, F#4).

Measure 5: Standard Set (Chords: F#m, Dm, C#m, Bbm), Marimba (Complex rhythmic pattern), Clean Gt. (Chords: F#m, Dm, C#m, Bbm), Fingered Bs. (Melody: F#4, G#4, A4, B4, A4, G#4, F#4), Fretless Bs. (Melody: F#4, G#4, A4, B4, A4, G#4, F#4).

5

Standard Set

Marimba

Clean Gt.

Fingered Bs.

Fretless Bs.

Measure 6: Standard Set (Chords: F#m, Dm, C#m, Bbm), Marimba (Complex rhythmic pattern), Clean Gt. (Chords: F#m, Dm, C#m, Bbm), Fingered Bs. (Melody: F#4, G#4, A4, B4, A4, G#4, F#4), Fretless Bs. (Melody: F#4, G#4, A4, B4, A4, G#4, F#4).

Measure 7: Standard Set (Chords: F#m, Dm, C#m, Bbm), Marimba (Complex rhythmic pattern), Clean Gt. (Chords: F#m, Dm, C#m, Bbm), Fingered Bs. (Melody: F#4, G#4, A4, B4, A4, G#4, F#4), Fretless Bs. (Melody: F#4, G#4, A4, B4, A4, G#4, F#4).

6

Standard Set

Marimba

Clean Gt.

Fingered Bs.

Fretless Bs.

7

Standard Set

Marimba

Clean Gt.

Fingered Bs.

Fretless Bs.

8

Standard Set

Marimba

Clean Gt.

Fingered Bs.

Fretless Bs.

9

Standard Set

Marimba

Clean Gt.

Fingered Bs.

Fretless Bs.

10

Standard Set

Marimba

Clean Gt.

Fingered Bs.

Fretless Bs.

11

Standard Set

Marimba

Clean Gt.

Fingered Bs.

Fretless Bs.

12

Standard Set

Marimba

Clean Gt.

Fingered Bs.

Fretless Bs.

Choir Aahs

Detailed description of the musical score for measures 12-13: The score is written for six parts. The 'Standard Set' part is in a high register with many rests and some notes. The 'Marimba' part is in a high register with eighth and sixteenth notes. The 'Clean Gt.' part is in a high register with chords and rests. The 'Fingered Bs.' and 'Fretless Bs.' parts are in a low register with eighth and sixteenth notes. The 'Choir Aahs' part is in a high register with chords and rests.

13

Standard Set

Marimba

Clean Gt.

Fingered Bs.

Fretless Bs.

Choir Aahs

Detailed description of the musical score for measures 14-15: The score is written for six parts. The 'Standard Set' part is in a high register with many rests and some notes. The 'Marimba' part is in a high register with eighth and sixteenth notes. The 'Clean Gt.' part is in a high register with chords and rests. The 'Fingered Bs.' and 'Fretless Bs.' parts are in a low register with eighth and sixteenth notes. The 'Choir Aahs' part is in a high register with chords and rests.

14

Standard Set

Marimba

Clean Gt.

Fingered Bs.

Fretless Bs.

Choir Aahs

Detailed description of the musical score for measures 14-15: The score is written for six parts. The 'Standard Set' part uses a drum notation with 'x' marks for hits. The 'Marimba' part is in treble clef with a key signature of one flat, featuring eighth and sixteenth notes. The 'Clean Gt.' part is in treble clef, showing chords and single notes. The 'Fingered Bs.' and 'Fretless Bs.' parts are in bass clef, featuring eighth and sixteenth notes. The 'Choir Aahs' part is in treble clef, featuring a melodic line with a key signature of one flat.

15

Standard Set

Marimba

Clean Gt.

Fingered Bs.

Fretless Bs.

Choir Aahs

Detailed description of the musical score for measures 15-16: The score continues from the previous page. The 'Standard Set' part shows a continuation of the drum notation. The 'Marimba' part continues with its eighth and sixteenth note patterns. The 'Clean Gt.' part shows a continuation of the chordal and melodic lines. The 'Fingered Bs.' and 'Fretless Bs.' parts continue with their eighth and sixteenth note patterns. The 'Choir Aahs' part continues with its melodic line, which includes a key signature change to two flats in measure 16.

16

Standard Set

Marimba

Clean Gt.

Fingered Bs.

Fretless Bs.

Choir Aahs

Detailed description of the musical score for measures 16-17: The score is written for six parts. The 'Standard Set' part is on a single staff with a treble clef and a key signature of one flat, featuring a series of chords and rests. The 'Marimba' part is on a single staff with a treble clef and a key signature of one flat, featuring a series of chords and rests. The 'Clean Gt.' part is on a single staff with a treble clef and a key signature of one flat, featuring a series of chords and rests. The 'Fingered Bs.' part is on a single staff with a bass clef and a key signature of one flat, featuring a series of chords and rests. The 'Fretless Bs.' part is on a single staff with a bass clef and a key signature of one flat, featuring a series of chords and rests. The 'Choir Aahs' part is on a single staff with a treble clef and a key signature of one flat, featuring a series of chords and rests.

17

Standard Set

Marimba

Clean Gt.

Fingered Bs.

Fretless Bs.

Choir Aahs

Detailed description of the musical score for measures 17-18: The score is written for six parts. The 'Standard Set' part is on a single staff with a treble clef and a key signature of one flat, featuring a series of chords and rests. The 'Marimba' part is on a single staff with a treble clef and a key signature of one flat, featuring a series of chords and rests. The 'Clean Gt.' part is on a single staff with a treble clef and a key signature of one flat, featuring a series of chords and rests. The 'Fingered Bs.' part is on a single staff with a bass clef and a key signature of one flat, featuring a series of chords and rests. The 'Fretless Bs.' part is on a single staff with a bass clef and a key signature of one flat, featuring a series of chords and rests. The 'Choir Aahs' part is on a single staff with a treble clef and a key signature of one flat, featuring a series of chords and rests.

18

Standard Set

Marimba

Clean Gt.

Fingered Bs.

Fretless Bs.

Choir Aahs

19

Standard Set

Marimba

Clean Gt.

Fingered Bs.

Fretless Bs.

Choir Aahs

20

Standard Set

Marimba

Clean Gt.

Fingered Bs.

Fretless Bs.

21

21

Standard Set

Marimba

Clean Gt.

Fingered Bs.

Fretless Bs.

22

22

Standard Set

Marimba

Clean Gt.

Fingered Bs.

Fretless Bs.

23

Standard Set

Marimba

Clean Gt.

Fingered Bs.

Fretless Bs.

24

Standard Set

Marimba

Clean Gt.

Fingered Bs.

Fretless Bs.

25

25

Standard Set

Marimba

Clean Gt.

Fingered Bs.

Fretless Bs.

26

26

Standard Set

Marimba

Clean Gt.

Fingered Bs.

Fretless Bs.

27

Standard Set

Marimba

Clean Gt.

Fingered Bs.

Fretless Bs.

28

Standard Set

Marimba

Clean Gt.

Fingered Bs.

Fretless Bs.

Choir Aahs

Detailed description of measures 28-29: This system contains measures 28 and 29. The 'Standard Set' part features a series of chords marked with 'x' symbols. The 'Marimba' part has a melodic line with eighth notes and rests. The 'Clean Gt.' part consists of a series of chords, some marked with a flat symbol. The 'Fingered Bs.' and 'Fretless Bs.' parts have a similar melodic line with eighth notes and rests. The 'Choir Aahs' part features a vocal line with various notes and rests.

29

Standard Set

Marimba

Clean Gt.

Fingered Bs.

Fretless Bs.

Choir Aahs

Detailed description of measures 29-30: This system contains measures 29 and 30. The 'Standard Set' part features a series of chords marked with 'x' symbols. The 'Marimba' part has a melodic line with eighth notes and rests. The 'Clean Gt.' part consists of a series of chords, some marked with a flat symbol. The 'Fingered Bs.' and 'Fretless Bs.' parts have a similar melodic line with eighth notes and rests. The 'Choir Aahs' part features a vocal line with various notes and rests.

30

Standard Set

Marimba

Clean Gt.

Fingered Bs.

Fretless Bs.

Choir Aahs

31

Standard Set

Marimba

Clean Gt.

Fingered Bs.

Fretless Bs.

Choir Aahs

32

Standard Set

Marimba

Clean Gt.

Fingered Bs.

Fretless Bs.

Choir Aahs

Detailed description of the musical score for measures 32-33: The score is written for six parts. The 'Standard Set' part is on a single staff with a key signature of one flat and a common time signature. It features a series of chords and rests. The 'Marimba' part is on a single staff with a key signature of one flat and a common time signature, featuring a series of chords and rests. The 'Clean Gt.' part is on a single staff with a key signature of one flat and a common time signature, featuring a series of chords and rests. The 'Fingered Bs.' part is on a single staff with a key signature of one flat and a common time signature, featuring a series of chords and rests. The 'Fretless Bs.' part is on a single staff with a key signature of one flat and a common time signature, featuring a series of chords and rests. The 'Choir Aahs' part is on a single staff with a key signature of one flat and a common time signature, featuring a series of chords and rests.

33

Standard Set

Marimba

Clean Gt.

Fingered Bs.

Fretless Bs.

Choir Aahs

Detailed description of the musical score for measures 34-35: The score is written for six parts. The 'Standard Set' part is on a single staff with a key signature of one flat and a common time signature. It features a series of chords and rests. The 'Marimba' part is on a single staff with a key signature of one flat and a common time signature, featuring a series of chords and rests. The 'Clean Gt.' part is on a single staff with a key signature of one flat and a common time signature, featuring a series of chords and rests. The 'Fingered Bs.' part is on a single staff with a key signature of one flat and a common time signature, featuring a series of chords and rests. The 'Fretless Bs.' part is on a single staff with a key signature of one flat and a common time signature, featuring a series of chords and rests. The 'Choir Aahs' part is on a single staff with a key signature of one flat and a common time signature, featuring a series of chords and rests.

34

Standard Set

Marimba

Clean Gt.

Fingered Bs.

Fretless Bs.

Choir Aahs

35

Standard Set

Marimba

Clean Gt.

Fingered Bs.

Fretless Bs.

Choir Aahs

36

Standard Set

Marimba

Clean Gt.

Fingered Bs.

Fretless Bs.

37

Standard Set

Marimba

Clean Gt.

Fingered Bs.

Fretless Bs.

38

Standard Set

Marimba

Clean Gt.

Fingered Bs.

Fretless Bs.

39

Standard Set

Marimba

Clean Gt.

Fingered Bs.

Fretless Bs.

40

Standard Set

Marimba

Clean Gt.

Fingered Bs.

Fretless Bs.

41

Standard Set

Marimba

Clean Gt.

Fingered Bs.

Fretless Bs.

42

Standard Set

Marimba

Clean Gt.

Fingered Bs.

Fretless Bs.

43

Standard Set

Marimba

Clean Gt.

Fingered Bs.

Fretless Bs.

44

Standard Set

Marimba

Clean Gt.

Fingered Bs.

Fretless Bs.

Choir Aahs

Detailed description of measures 44-45: This system contains measures 44 and 45. The 'Standard Set' part features a series of rests and notes on a single staff. The 'Marimba' part uses a treble clef and a key signature of one flat, with eighth and sixteenth notes. The 'Clean Gt.' part uses a treble clef and features chords and rests. The 'Fingered Bs.' and 'Fretless Bs.' parts use bass clefs and feature eighth and sixteenth notes. The 'Choir Aahs' part uses a treble clef and features a melodic line with various note values and rests.

45

Standard Set

Marimba

Clean Gt.

Fingered Bs.

Fretless Bs.

Choir Aahs

Detailed description of measures 45-46: This system contains measures 45 and 46. The 'Standard Set' part features a series of rests and notes on a single staff. The 'Marimba' part uses a treble clef and a key signature of one flat, with eighth and sixteenth notes. The 'Clean Gt.' part uses a treble clef and features chords and rests. The 'Fingered Bs.' and 'Fretless Bs.' parts use bass clefs and feature eighth and sixteenth notes. The 'Choir Aahs' part uses a treble clef and features a melodic line with various note values and rests.

46

Standard Set

Marimba

Clean Gt.

Fingered Bs.

Fretless Bs.

Choir Aahs

47

Standard Set

Marimba

Clean Gt.

Fingered Bs.

Fretless Bs.

Choir Aahs

48

Standard Set

Marimba

Clean Gt.

Fingered Bs.

Fretless Bs.

Choir Aahs

Detailed description of measures 48-49: This system contains measures 48 and 49. The 'Standard Set' part features a series of chords marked with 'x' symbols. The 'Marimba' part has a melodic line with eighth notes. The 'Clean Gt.' part has a series of chords marked with 'b' symbols. The 'Fingered Bs.' and 'Fretless Bs.' parts have a melodic line with eighth notes. The 'Choir Aahs' part has a vocal line with eighth notes.

49

Standard Set

Marimba

Clean Gt.

Fingered Bs.

Fretless Bs.

Choir Aahs

Detailed description of measures 49-50: This system contains measures 49 and 50. The 'Standard Set' part features a series of chords marked with 'x' symbols. The 'Marimba' part has a melodic line with eighth notes. The 'Clean Gt.' part has a series of chords marked with 'b' symbols. The 'Fingered Bs.' and 'Fretless Bs.' parts have a melodic line with eighth notes. The 'Choir Aahs' part has a vocal line with eighth notes.

50

Standard Set

Marimba

Clean Gt.

Fingered Bs.

Fretless Bs.

Choir Aahs

51

Standard Set

Marimba

Clean Gt.

Fingered Bs.

Fretless Bs.

Choir Aahs

52

Standard Set

Marimba

Clean Gt.

Fingered Bs.

Fretless Bs.

53

Standard Set

Marimba

Clean Gt.

Fingered Bs.

Fretless Bs.

54

Standard Set

Marimba

Clean Gt.

Fingered Bs.

Fretless Bs.

55

Standard Set

Marimba

Clean Gt.

Fingered Bs.

Fretless Bs.

56

Standard Set

Marimba

Clean Gt.

Fingered Bs.

Fretless Bs.

57

Standard Set

Marimba

Clean Gt.

Fingered Bs.

Fretless Bs.

58

Standard Set

Marimba

Clean Gt.

Fingered Bs.

Fretless Bs.

59

Standard Set

Marimba

Clean Gt.

Fingered Bs.

Fretless Bs.

60

Standard Set

Marimba

Clean Gt.

Fingered Bs.

Fretless Bs.

Choir Aahs

Detailed description of the musical score for measures 60-61: The score is written for six parts. The 'Standard Set' part uses a drum notation with 'x' marks for hits. The 'Marimba' part is in treble clef with a key signature of one flat, featuring eighth and sixteenth notes. The 'Clean Gt.' part is in treble clef, showing chords and single notes. The 'Fingered Bs.' and 'Fretless Bs.' parts are in bass clef, featuring a melodic line with eighth and sixteenth notes. The 'Choir Aahs' part is in treble clef, showing a vocal line with various note values and rests.

61

Standard Set

Marimba

Clean Gt.

Fingered Bs.

Fretless Bs.

Choir Aahs

Detailed description of the musical score for measures 60-61: This block continues the musical score from the previous one. It includes the same six parts: Standard Set, Marimba, Clean Gt., Fingered Bs., Fretless Bs., and Choir Aahs. The notation and instruments are consistent with the previous block, showing a continuation of the musical piece.

62

Standard Set

Marimba

Clean Gt.

Fingered Bs.

Fretless Bs.

Choir Aahs

63

Standard Set

Marimba

Clean Gt.

Fingered Bs.

Fretless Bs.

Choir Aahs

64

Standard Set

Marimba

Clean Gt.

Fingered Bs.

Fretless Bs.

Choir Aahs

Detailed description of the musical score for measures 64-65: The score is written for six parts. The 'Standard Set' part is on a single staff with a key signature of one flat and a common time signature. It features a series of rests and notes, including a half note and a quarter note. The 'Marimba' part is on a single staff with a key signature of one flat and a common time signature. It features a series of eighth notes and rests. The 'Clean Gt.' part is on a single staff with a key signature of one flat and a common time signature. It features a series of chords and rests. The 'Fingered Bs.' part is on a single staff with a key signature of one flat and a common time signature. It features a series of eighth notes and rests. The 'Fretless Bs.' part is on a single staff with a key signature of one flat and a common time signature. It features a series of eighth notes and rests. The 'Choir Aahs' part is on a single staff with a key signature of one flat and a common time signature. It features a series of chords and rests.

65

Standard Set

Marimba

Clean Gt.

Fingered Bs.

Fretless Bs.

Choir Aahs

Detailed description of the musical score for measures 65-66: The score is written for six parts. The 'Standard Set' part is on a single staff with a key signature of one flat and a common time signature. It features a series of rests and notes, including a half note and a quarter note. The 'Marimba' part is on a single staff with a key signature of one flat and a common time signature. It features a series of eighth notes and rests. The 'Clean Gt.' part is on a single staff with a key signature of one flat and a common time signature. It features a series of chords and rests. The 'Fingered Bs.' part is on a single staff with a key signature of one flat and a common time signature. It features a series of eighth notes and rests. The 'Fretless Bs.' part is on a single staff with a key signature of one flat and a common time signature. It features a series of eighth notes and rests. The 'Choir Aahs' part is on a single staff with a key signature of one flat and a common time signature. It features a series of chords and rests.

66

Standard Set

Marimba

Clean Gt.

Fingered Bs.

Fretless Bs.

Choir Aahs

67

Standard Set

Marimba

Clean Gt.

Fingered Bs.

Fretless Bs.

Choir Aahs

68

Standard Set

Marimba

Clean Gt.

Fingered Bs.

Fretless Bs.

69

Standard Set

Marimba

Clean Gt.

Fingered Bs.

Fretless Bs.

70

Standard Set

Marimba

Clean Gt.

Fingered Bs.

Fretless Bs.

70 71 72 73 74

71

Standard Set

Marimba

Clean Gt.

Fingered Bs.

Fretless Bs.

71 72 73 74 75

72

Standard Set

Marimba

Clean Gt.

Fingered Bs.

Fretless Bs.

73

Standard Set

Marimba

Clean Gt.

Fingered Bs.

Fretless Bs.

74

Standard Set

Marimba

Clean Gt.

Fingered Bs.

Fretless Bs.

75

Standard Set

Marimba

Clean Gt.

Fingered Bs.

Fretless Bs.

76

Standard Set

Marimba

Clean Gt.

Fingered Bs.

Fretless Bs.

77

Standard Set

Marimba

Clean Gt.

Fingered Bs.

Fretless Bs.

78

Standard Set

Marimba

Clean Gt.

Fingered Bs.

Fretless Bs.

This block contains the musical notation for measures 78 through 81. The instruments are Standard Set, Marimba, Clean Gt., Fingered Bs., and Fretless Bs. The notation includes various musical symbols such as notes, rests, and accidentals, indicating a complex harmonic and melodic structure.

79

Standard Set

Marimba

Clean Gt.

Fingered Bs.

Fretless Bs.

This block contains the musical notation for measures 79 through 82. The instruments are Standard Set, Marimba, Clean Gt., Fingered Bs., and Fretless Bs. The notation continues the musical themes established in the previous block, showing a progression of chords and melodic lines.

80

Standard Set

Marimba

Clean Gt.

Fingered Bs.

Fretless Bs.

81

Standard Set

Marimba

Clean Gt.

Fingered Bs.

Fretless Bs.

82

Standard Set

Marimba

Clean Gt.

Fingered Bs.

Fretless Bs.

83

Standard Set

Marimba

Clean Gt.

Fingered Bs.

Fretless Bs.

84

## Standard Set

## Martine St Clair - Coller Coller 2

♩ = 104,000015

4

6

8

10

12

14

16

18

20

V.S.

40

42

44

46

48

50

52

54

56

58

60

V.S.

62

64

66

68

70

72

74

76

78

80

## Standard Set

5

82

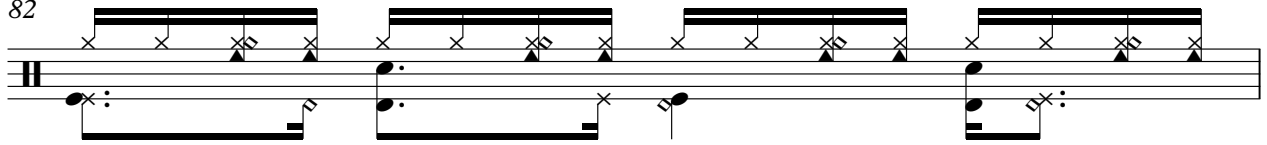

83

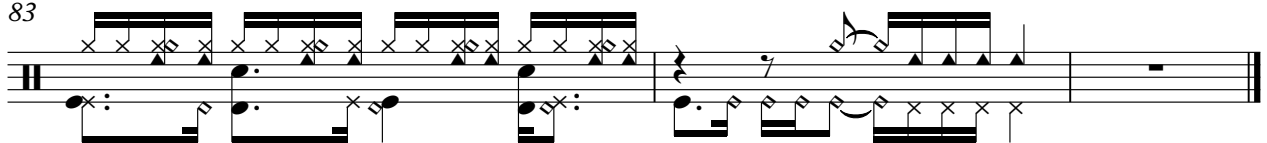

## Marimba

## Martine St Clair - Coller Coller 2

$\text{♩} = 104,000015$

4

6

8

10

13

V.S.

19

23

27

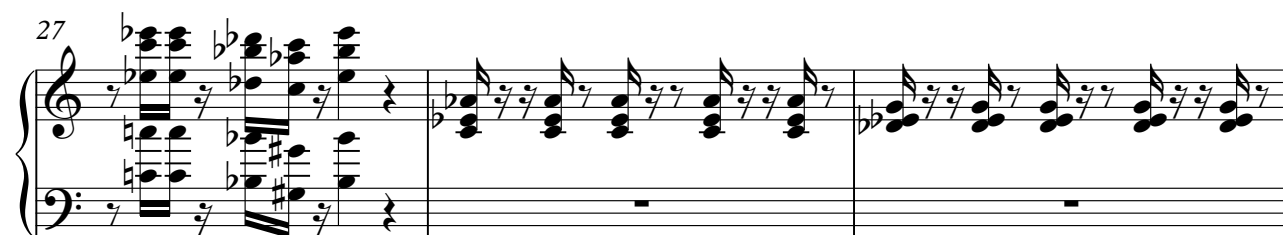

30

32

34

36

38

V.S.

40

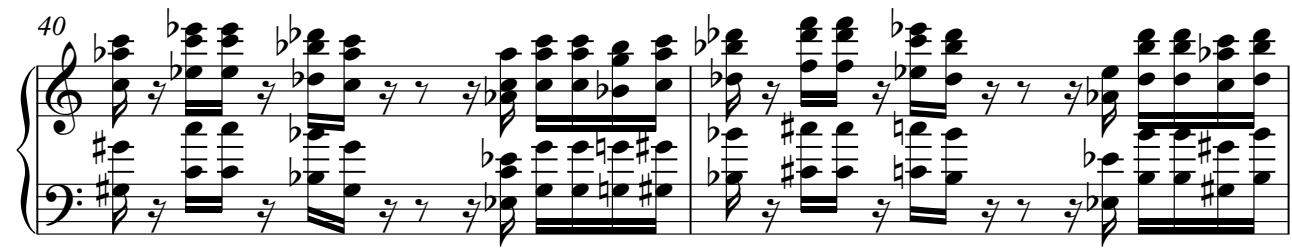

42

45

47

49

51

53

55

57

59

62

64

66

V.S.

## Marimba

7

80

82

Clean Gt.

# Martine St Clair - Coller Coller 2

♩ = 104,000015

3

6

9

12

15

18

21

24

27

30

V.S.

33

36

39

42

45

48

51

54

57

60

## Fingered Bs.

The bass line of 'The Rose Tree' is written on a single staff with a bass clef. It consists of 16 measures, grouped into four measures per system. The key signature has one sharp (F#) and one flat (Bb). The melody is characterized by eighth and sixteenth notes, often beamed together, and frequent rests. The notes are: G2 (F#), A2, B2, C3, D3, E3, F3, G3, A3, B3, C4, D4, E4, F4, G4, A4, B4, C5, D5, E5, F5, G5, A5, B5, C6, D6, E6, F6, G6, A6, B6, C7, D7, E7, F7, G7, A7, B7, C8, D8, E8, F8, G8, A8, B8, C9, D9, E9, F9, G9, A9, B9, C10, D10, E10, F10, G10, A10, B10, C11, D11, E11, F11, G11, A11, B11, C12, D12, E12, F12, G12, A12, B12, C13, D13, E13, F13, G13, A13, B13, C14, D14, E14, F14, G14, A14, B14, C15, D15, E15, F15, G15, A15, B15, C16, D16, E16, F16, G16, A16, B16, C17, D17, E17, F17, G17, A17, B17, C18, D18, E18, F18, G18, A18, B18, C19, D19, E19, F19, G19, A19, B19, C20, D20, E20, F20, G20, A20, B20, C21, D21, E21, F21, G21, A21, B21, C22, D22, E22, F22, G22, A22, B22, C23, D23, E23, F23, G23, A23, B23, C24, D24, E24, F24, G24, A24, B24, C25, D25, E25, F25, G25, A25, B25, C26, D26, E26, F26, G26, A26, B26, C27, D27, E27, F27, G27, A27, B27, C28, D28, E28, F28, G28, A28, B28, C29, D29, E29, F29, G29, A29, B29, C30, D30, E30, F30, G30, A30, B30, C31, D31, E31, F31, G31, A31, B31, C32, D32, E32, F32, G32, A32, B32, C33, D33, E33, F33, G33, A33, B33, C34, D34, E34, F34, G34, A34, B34, C35, D35, E35, F35, G35, A35, B35, C36, D36, E36, F36, G36, A36, B36, C37, D37, E37, F37, G37, A37, B37, C38, D38, E38, F38, G38, A38, B38, C39, D39, E39, F39, G39, A39, B39, C40, D40, E40, F40, G40, A40, B40, C41, D41, E41, F41, G41, A41, B41, C42, D42, E42, F42, G42, A42, B42, C43, D43, E43, F43, G43, A43, B43, C44, D44, E44, F44, G44, A44, B44, C45, D45, E45, F45, G45, A45, B45, C46, D46, E46, F46, G46, A46, B46, C47, D47, E47, F47, G47, A47, B47, C48, D48, E48, F48, G48, A48, B48, C49, D49, E49, F49, G49, A49, B49, C50, D50, E50, F50, G50, A50, B50, C51, D51, E51, F51, G51, A51, B51, C52, D52, E52, F52, G52, A52, B52, C53, D53, E53, F53, G53, A53, B53, C54, D54, E54, F54, G54, A54, B54, C55, D55, E55, F55, G55, A55, B55, C56, D56, E56, F56, G56, A56, B56, C57, D57, E57, F57, G57, A57, B57, C58, D58, E58, F58, G58, A58, B58, C59, D59, E59, F59, G59, A59, B59, C60, D60, E60, F60, G60, A60, B60, C61, D61, E61, F61, G61, A61, B61, C62, D62, E62, F62, G62, A62, B62, C63, D63, E63, F63, G63, A63, B63, C64, D64, E64, F64, G64, A64, B64, C65, D65, E65, F65, G65, A65, B65, C66, D66, E66, F66, G66, A66, B66, C67, D67, E67, F67, G67, A67, B67, C68, D68, E68, F68, G68, A68, B68, C69, D69, E69, F69, G69, A69, B69, C70, D70, E70, F70, G70, A70, B70, C71, D71, E71, F71, G71, A71, B71, C72, D72, E72, F72, G72, A72, B72, C73, D73, E73, F73, G73, A73, B73, C74, D74, E74, F74, G74, A74, B74, C75, D75, E75, F75, G75, A75, B75, C76, D76, E76, F76, G76, A76, B76, C77, D77, E77, F77, G77, A77, B77, C78, D78, E78, F78, G78, A78, B78, C79, D79, E79, F79, G79, A79, B79, C80, D80, E80, F80, G80, A80, B80, C81, D81, E81, F81, G81, A81, B81, C82, D82, E82, F82, G82, A82, B82, C83, D83, E83, F83, G83, A83, B83, C84, D84, E84, F84, G84, A84, B84, C85, D85, E85, F85, G85, A85, B85, C86, D86, E86, F86, G86, A86, B86, C87, D87, E87, F87, G87, A87, B87, C88, D88, E88, F88, G88, A88, B88, C89, D89, E89, F89, G89, A89, B89, C90, D90, E90, F90, G90, A90, B90, C91, D91, E91, F91, G91, A91, B91, C92, D92, E92, F92, G92, A92, B92, C93, D93, E93, F93, G93, A93, B93, C94, D94, E94, F94, G94, A94, B94, C95, D95, E95, F95, G95, A95, B95, C96, D96, E96, F96, G96, A96, B96, C97, D97, E97, F97, G97, A97, B97, C98, D98, E98, F98, G98, A98, B98, C99, D99, E99, F99, G99, A99, B99, C100, D100, E100, F100, G100, A100, B100, C101, D101, E101, F101, G101, A101, B101, C102, D102, E102, F102, G102, A102, B102, C103, D103, E103, F103, G103, A103, B103, C104, D104, E104, F104, G104, A104, B104, C105, D105, E105, F105, G105, A105, B105, C106, D106, E106, F106, G106, A106, B106, C107, D107, E107, F107, G107, A107, B107, C108, D108, E108, F108, G108, A108, B108, C109, D109, E109, F109, G109, A109, B109, C110, D110, E110, F110, G110, A110, B110, C111, D111, E111, F111, G111, A111, B111, C112, D112, E112, F112, G112, A112, B112, C113, D113, E113, F113, G113, A113, B113, C114, D114, E114, F114, G114, A114, B114, C115, D115, E115, F115, G115, A115, B115, C116, D116, E116, F116, G116, A116, B116, C117, D117, E117, F117, G117, A117, B117, C118, D118, E118, F118, G118, A118, B118, C119, D119, E119, F119, G119, A119, B119, C120, D120, E120, F120, G120, A120, B120, C121, D121, E121, F121, G121, A121, B121, C122, D122, E122, F122, G122, A122, B122, C123, D123, E123, F123, G123, A123, B123, C124, D124, E124, F124, G124, A124, B124, C125, D125, E125, F125, G125, A125, B125, C126, D126, E126, F126, G126, A126, B126, C127, D127, E127, F127, G127, A127, B127, C128, D128, E128, F128, G128, A128, B128, C129, D129, E129, F129, G129, A129, B129, C130, D130, E130, F130, G130, A130, B130, C131, D131, E131, F131, G131, A131, B131, C132, D132, E132, F132, G132, A132, B132, C133, D133, E133, F133, G133, A133, B133, C134, D134, E134, F134, G134, A134, B134, C135, D135, E135, F135, G135, A135, B135, C136, D136, E136, F136, G136, A136, B136, C137, D137, E137, F137, G137,

[illegible][illegible][illegible][illegible][illegible][illegible][illegible]

The bass line of 'The Rose Tree' is written on a single staff with a bass clef. The key signature has one sharp (F#) and one flat (Bb). The melody consists of eighth and sixteenth notes, with frequent rests. The notes are: F#4, G4, A4, Bb4, A4, G4, F#4, E4, D4, C4, Bb3, A3, G3, F#3, E3, D3, C3, Bb2, A2, G2, F#2, E2, D2, C2, Bb1, A1, G1, F#1, E1, D1, C1, Bb0, A0, G0, F#0, E0, D0, C0, Bb-1, A-1, G-1, F#-1, E-1, D-1, C-1, Bb-2, A-2, G-2, F#-2, E-2, D-2, C-2, Bb-3, A-3, G-3, F#-3, E-3, D-3, C-3, Bb-4, A-4, G-4, F#-4, E-4, D-4, C-4, Bb-5, A-5, G-5, F#-5, E-5, D-5, C-5, Bb-6, A-6, G-6, F#-6, E-6, D-6, C-6, Bb-7, A-7, G-7, F#-7, E-7, D-7, C-7, Bb-8, A-8, G-8, F#-8, E-8, D-8, C-8, Bb-9, A-9, G-9, F#-9, E-9, D-9, C-9, Bb-10, A-10, G-10, F#-10, E-10, D-10, C-10, Bb-11, A-11, G-11, F#-11, E-11, D-11, C-11, Bb-12, A-12, G-12, F#-12, E-12, D-12, C-12, Bb-13, A-13, G-13, F#-13, E-13, D-13, C-13, Bb-14, A-14, G-14, F#-14, E-14, D-14, C-14, Bb-15, A-15, G-15, F#-15, E-15, D-15, C-15, Bb-16, A-16, G-16, F#-16, E-16, D-16, C-16, Bb-17, A-17, G-17, F#-17, E-17, D-17, C-17, Bb-18, A-18, G-18, F#-18, E-18, D-18, C-18, Bb-19, A-19, G-19, F#-19, E-19, D-19, C-19, Bb-20, A-20, G-20, F#-20, E-20, D-20, C-20, Bb-21, A-21, G-21, F#-21, E-21, D-21, C-21, Bb-22, A-22, G-22, F#-22, E-22, D-22, C-22, Bb-23, A-23, G-23, F#-23, E-23, D-23, C-23, Bb-24, A-24, G-24, F#-24, E-24, D-24, C-24, Bb-25, A-25, G-25, F#-25, E-25, D-25, C-25, Bb-26, A-26, G-26, F#-26, E-26, D-26, C-26, Bb-27, A-27, G-27, F#-27, E-27, D-27, C-27, Bb-28, A-28, G-28, F#-28, E-28, D-28, C-28, Bb-29, A-29, G-29, F#-29, E-29, D-29, C-29, Bb-30, A-30, G-30, F#-30, E-30, D-30, C-30, Bb-31, A-31, G-31, F#-31, E-31, D-31, C-31, Bb-32, A-32, G-32, F#-32, E-32, D-32, C-32, Bb-33, A-33, G-33, F#-33, E-33, D-33, C-33, Bb-34, A-34, G-34, F#-34, E-34, D-34, C-34, Bb-35, A-35, G-35, F#-35, E-35, D-35, C-35, Bb-36, A-36, G-36, F#-36, E-36, D-36, C-36, Bb-37, A-37, G-37, F#-37, E-37, D-37, C-37, Bb-38, A-38, G-38, F#-38, E-38, D-38, C-38, Bb-39, A-39, G-39, F#-39, E-39, D-39, C-39, Bb-40, A-40, G-40, F#-40, E-40, D-40, C-40, Bb-41, A-41, G-41, F#-41, E-41, D-41, C-41, Bb-42, A-42, G-42, F#-42, E-42, D-42, C-42, Bb-43, A-43, G-43, F#-43, E-43, D-43, C-43, Bb-44, A-44, G-44, F#-44, E-44, D-44, C-44, Bb-45, A-45, G-45, F#-45, E-45, D-45, C-45, Bb-46, A-46, G-46, F#-46, E-46, D-46, C-46, Bb-47, A-47, G-47, F#-47, E-47, D-47, C-47, Bb-48, A-48, G-48, F#-48, E-48, D-48, C-48, Bb-49, A-49, G-49, F#-49, E-49, D-49, C-49, Bb-50, A-50, G-50, F#-50, E-50, D-50, C-50, Bb-51, A-51, G-51, F#-51, E-51, D-51, C-51, Bb-52, A-52, G-52, F#-52, E-52, D-52, C-52, Bb-53, A-53, G-53, F#-53, E-53, D-53, C-53, Bb-54, A-54, G-54, F#-54, E-54, D-54, C-54, Bb-55, A-55, G-55, F#-55, E-55, D-55, C-55, Bb-56, A-56, G-56, F#-56, E-56, D-56, C-56, Bb-57, A-57, G-57, F#-57, E-57, D-57, C-57, Bb-58, A-58, G-58, F#-58, E-58, D-58, C-58, Bb-59, A-59, G-59, F#-59, E-59, D-59, C-59, Bb-60, A-60, G-60, F#-60, E-60, D-60, C-60, Bb-61, A-61, G-61, F#-61, E-61, D-61, C-61, Bb-62, A-62, G-62, F#-62, E-62, D-62, C-62, Bb-63, A-63, G-63, F#-63, E-63, D-63, C-63, Bb-64, A-64, G-64, F#-64, E-64, D-64, C-64, Bb-65, A-65, G-65, F#-65, E-65, D-65, C-65, Bb-66, A-66, G-66, F#-66, E-66, D-66, C-66, Bb-67, A-67, G-67, F#-67, E-67, D-67, C-67, Bb-68, A-68, G-68, F#-68, E-68, D-68, C-68, Bb-69, A-69, G-69, F#-69, E-69, D-69, C-69, Bb-70, A-70, G-70, F#-70, E-70, D-70, C-70, Bb-71, A-71, G-71, F#-71, E-71, D-71, C-71, Bb-72, A-72, G-72, F#-72, E-72, D-72, C-72, Bb-73, A-73, G-73, F#-73, E-73, D-73, C-73, Bb-74, A-74, G-74, F#-74, E-74, D-74, C-74, Bb-75, A-75, G-75, F#-75, E-75, D-75, C-75, Bb-76, A-76, G-76, F#-76, E-76, D-76, C-76, Bb-77, A-77, G-77, F#-77, E-77, D-77, C-77, Bb-78, A-78, G-78, F#-78, E-78, D-78, C-78, Bb-79, A-79, G-79, F#-79, E-79, D-79, C-79, Bb-80, A-80, G-80, F#-80, E-80, D-80, C-80, Bb-81, A-81, G-81, F#-81, E-81, D-81, C-81, Bb-82, A-82, G-82, F#-82, E-82, D-82, C-82, Bb-83, A-83, G-83, F#-83, E-83, D-83, C-83, Bb-84, A-84, G-84, F#-84, E-84, D-84, C-84, Bb-85, A-85, G-85, F#-85, E-85, D-85, C-85, Bb-86, A-86, G-86, F#-86, E-86, D-86, C-86, Bb-87, A-87, G-87, F#-87, E-87, D-87, C-87, Bb-88, A-88, G-88, F#-88, E-88, D-88, C-88, Bb-89, A-89, G-89, F#-89, E-89, D-89, C-89, Bb-90, A-90, G-90, F#-90, E-90, D-90, C-90, Bb-91, A-91, G-91, F#-91, E-91, D-91, C-91, Bb-92, A-92, G-92, F#-92, E-92, D-92, C-92, Bb-93, A-93, G-93, F#-93, E-93, D-93, C-93, Bb-94, A-94, G-94, F#-94, E-94, D-94, C-94, Bb-95, A-95, G-95, F#-95, E-95, D-95, C-95, Bb-96, A-96, G-96, F#-96, E-96, D-96, C-96, Bb-97, A-97, G-97, F#-97, E-97, D-97, C-97, Bb-98, A-98, G-98, F#-98, E-98, D-98, C-98, Bb-99, A-99, G-99, F#-99, E-99, D-99, C-99, Bb-100, A-100, G-100, F#-100, E-100, D-100, C-100, Bb-101, A-101, G-101, F#-101, E-101, D-101, C-101, Bb-102, A-102, G-102, F#-102, E-102, D-102, C-102, Bb-103, A-103, G-103, F#-103, E-103, D-103, C-103, Bb-104, A-104, G-104, F#-104, E-104, D-104, C-104, Bb-105, A-105, G-105, F#-105, E-105, D-105, C-105, Bb-106, A-106, G-106, F#-106, E-106

Downloaded from [MusicNotesLib.com](http://MusicNotesLib.com) Perfect notes and guitar tabs searcher

31

34

37

40

43

46

49

52

55

58

61

64

67

70

73

76

79

82

Fretless Bs.

# Martine St Clair - Coller Coller 2

♩ = 104,000015

4

7

10

13

16

19

22

25

28

V.S.

31

34

37

40

43

46

49

52

55

58

61

64

67

70

73

76

79

82

♩ = 104,000015

11

14

17

20

8

30

33

36

8

46

49

51

8

Downloaded from [MusicNotesLib.com](https://www.musicnoteslib.com) Perfect notes and guitar tabs searcher

