

0.0"
1.1,00
Chorao

♩ = 69,999985

Harmonica

Kora

5-string Electric Bass

Synth Strings

Viola

Solo

♩ = 69,999985

Solo

Kora

E. Bass

Solo

9

Perc.

Kora

E. Bass

Vla.

Solo

12

Perc.

Kora

E. Bass

Vla.

Solo

15

Perc. 

Kora 

E. Bass 

Vla. 

Solo 

19 

Solo 

23 

Solo 

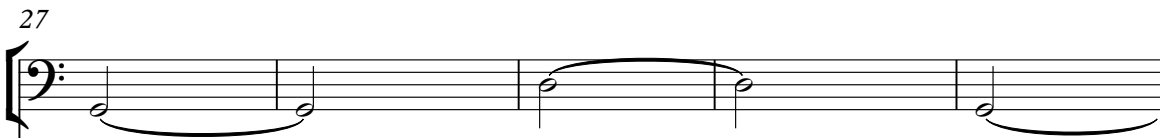
27 

Solo 

32

Harm.

Perc.

Kora

E. Bass

Syn. Str.

Solo

37

Perc.

Kora

E. Bass

Syn. Str.

Solo

40

Perc. Kora E. Bass Syn. Str. Solo

44

Perc. Kora E. Bass Syn. Str. Solo

47

Perc.

Kora

E. Bass

Syn. Str.

Vla.

Solo

51

Perc.

Kora

E. Bass

Syn. Str.

Vla.

Solo

55

Perc. Kora E. Bass Syn. Str. Vla. Solo

59

Perc. Kora E. Bass Syn. Str. Vla. Solo

63

Harm.

Perc.

Kora

E. Bass

Syn. Str.

Solo

68

Harm.

E. Bass

Solo

70

Harm.

E. Bass

Solo

73

Harm.

Perc.

Kora

E. Bass

Syn. Str.

Solo

77

Perc.

Kora

E. Bass

Syn. Str.

Solo

80

Perc. Kora E. Bass Syn. Str. Solo

84

Perc. Kora E. Bass Syn. Str. Solo

88

Perc.

Kora

E. Bass

Syn. Str.

Vla.

Solo

92

Perc.

Kora

E. Bass

Syn. Str.

Vla.

Solo

97

Perc.

Kora

E. Bass

Syn. Str.

Vla.

Solo

101

Perc.

Kora

E. Bass

Syn. Str.

Vla.

Solo

105

Perc. Kora E. Bass Syn. Str. Vla. Solo

109

Perc. Kora E. Bass Syn. Str. Vla. Solo

114

E. Bass

Syn. Str.

Solo

Harmonica

♩ = 69,999985

32

37

29

70

46

Percussion

♩ = 69,999985

8

16 19

41

49

57

64 9

79

87

95

103

V.S.

2

Percussion

108

9

Kora

♩ = 69,999985

7

14

18

37

42

48

55

61

8

2

Kora

74

80

86

93

100

106

9

5-string Electric Bass

♩ = 69,999985

5

14

24

34

43

53

62

71

80

90

V.S.

2

5-string Electric Bass

99

108

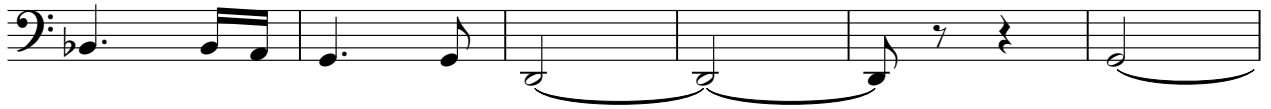

114

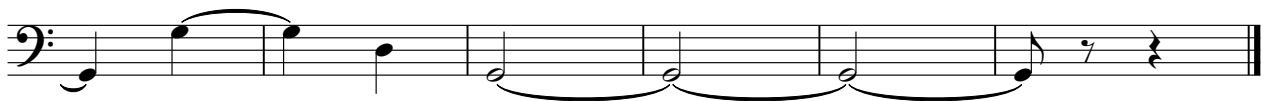

Synth Strings

♩ = 69,999985

32

38

46

55

64

9

78

87

97

106

2

113

Viola

♩ = 69,999985
8

14

33

53

62

26

95

104

10

Solo

$\text{♩} = 69,999985$

4

7

10

13

17

21

26

30

36

V.S.

86

91

97

103

109

114
