

10

for Disney

Sherman & Sherman

Lets Go Fly a Kite

16

for Disney

Sherman & Sherman

Lets Go Fly a Kite

21

for Disney

Sherman & Sherman

Lets Go Fly a Kite

26

for Disney

Sherman & Sherman

Lets Go Fly a Kite

31

for Disney

Sherman & Sherman

Lets Go Fly a Kite

37

for Disney

Sherman & Sherman

Lets Go Fly a Kite

42

for Disney

Sherman & Sherman

Lets Go Fly a Kite

47

for Disney

Sherman & Sherman

Lets Go Fly a Kite

53

zax@zaxpax.com

for Disney

Sherman & Sherman

Lets Go Fly a Kite

58

zax@zaxpax.com

for Disney

Lets Go Fly a Kite

64

zax@zaxpax.com

for Disney

Lets Go Fly a Kite

70  
zax@zaxpax.com

for Disney

11/2/97

Sherman & Sherman

FX 5

Lets Go Fly a Kite

75

zax@zaxpax.com

for Disney

11/2/97

Sherman & Sherman

FX 5

Lets Go Fly a Kite

80

zax@zaxpax.com

for Disney

11/2/97

Sherman & Sherman

FX 5

Lets Go Fly a Kite

85

zax@zaxpax.com

for Disney

11/2/97

Sherman & Sherman

FX 5

Lets Go Fly a Kite

91  
zax@zaxpax.com

for Disney

11/2/97

Sherman & Sherman

FX 5

Lets Go Fly a Kite

96

zax@zaxpax.com

for Disney

11/2/97

Sherman & Sherman

FX 5

Lets Go Fly a Kite

101

zax@zaxpax.com

for Disney

11/2/97

Sherman & Sherman

FX 5

Lets Go Fly a Kite

# Mary Poppins - Lets Go Fly A Kite

♩ = 172,999908

55

61

69

77

84

91

98

103

for Disney

# Mary Poppins - Lets Go Fly A Kite

♩ = 172,999908

9

18

26

34

43

51

60

69

78

Copyright © 1997 by Disney

V.S.

# Mary Poppins - Lets Go Fly A Kite

♩ = 172,999908

**73**

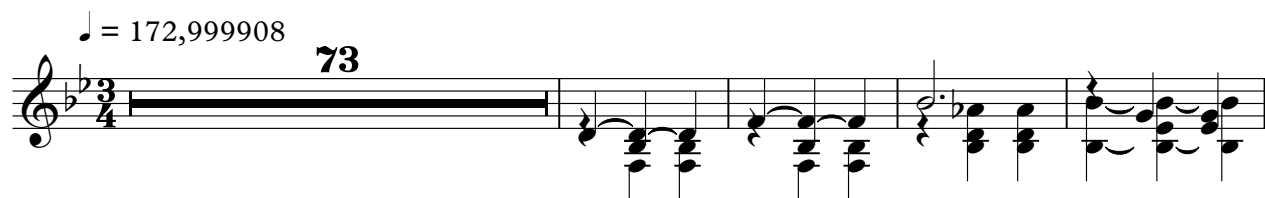

78

85

92

99

104

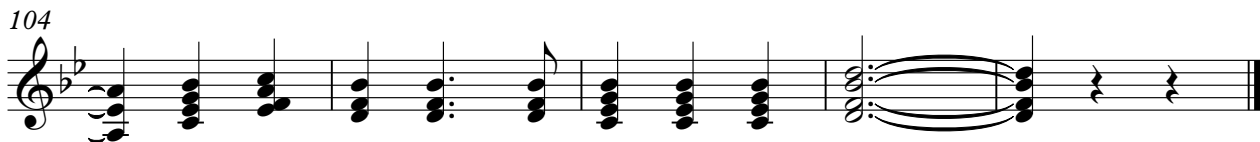

♩ = 172,999908

8

15

23

30

38

45

52

17

74

81

88

95

102

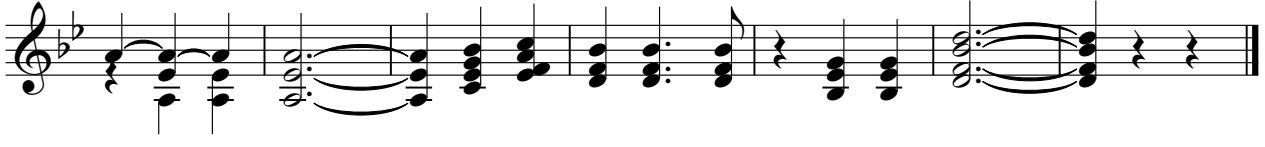

Lets Go Fly a Kite Mary Poppins - Lets Go Fly A Kite

♩ = 172,999908

8

15

23

30

38

45

53

60

67

Copyright © 1997 by Disney

V.S.

Lets Go Fly a Kite

75

82

90

97

103
